

# Former Presidents of the Association

Lester F. Ward  
William G. Sumner  
Franklin H. Giddings  
Albion W. Small  
Edward A. Ross  
George E. Vincent  
George E. Howard  
Charles H. Cooley  
Frank W. Blackmar  
James Q. Dealey  
Edward C. Hayes  
James P. Lichtenberg  
Ulysses G. Weatherly  
Charles A. Ellwood  
Robert E. Park  
John L. Gillin  
William I. Thomas  
John M. Gillette  
William F. Ogburn  
Howard W. Odum  
Emory S. Bogardus  
Luther L. Bernard  
Edward B. Reuter  
Ernest W. Burgess  
F. Stuart Chapin  
Henry P. Fairchild  
Ellsworth Faris

Frank H. Hankins  
Edwin H. Sutherland  
Robert M. MacIver  
Stuart A. Queen  
Dwight Sanderson  
George A. Lundberg  
Rupert B. Vance  
Kimball Young  
Carl C. Taylor  
Louis Wirth  
E. Franklin Frazier  
Talcott Parsons  
Leonard S. Cottrell, Jr.  
Robert C. Angell  
Dorothy Swaine Thomas  
Samuel A. Stouffer  
Florian Znaniecki  
Donald Young  
Herbert Blumer  
Robert K. Merton  
Robin M. Williams, Jr.  
Kingsley Davis  
Howard Becker  
Robert E.L. Faris  
Paul F. Lazarsfeld  
Everett C. Hughes  
George C. Homans

Pitirim Sorokin  
Wilbert E. Moore  
Charles P. Loomis  
Philip M. Hauser  
Arnold M. Rose  
Ralph H. Turner  
Reinhard Bendix  
William H. Sewell  
William J. Goode  
Mirra Komarovsky  
Peter M. Blau  
Lewis A. Coser  
Alfred McClung Lee  
J. Milton Yinger  
Amos H. Hawley  
Hubert M. Blalock, Jr.  
Peter H. Rossi  
William Foote Whyte  
Erving Goffman  
Alice S. Rossi  
James F. Short, Jr.  
Kai T. Erikson  
Matilda White Riley  
Melvin L. Kohn  
Herbert J. Gans  
Joan Huber  
William Julius Wilson

American Sociological Association  
1722 N Street, N.W.  
Washington, DC 20036-2981  
(202) 833-3410

(Printed in the USA)

## 1991 Program Committee

*Stanley Lieberman*, Chair, Harvard University  
*Howard Becker*, Northwestern University  
*Lawrence Bobo*, University of California-Los Angeles  
*Richard Curtis*, University of Arizona  
*Wendy Griswold*, University of Chicago  
*Beth B. Hess*, County College of Morris  
*Michael Hout*, University of California-Berkeley  
*Nan Lin*, Duke University  
*Barbara Reskin*, Ohio State University  
*Denise A. Segura*, University of California-Santa Barbara  
*Richard Simpson*, University of North Carolina-Chapel Hill

# Program

## The World of Ethnic Relations

Race and ethnic relations is one of the most durable topics in the history of American sociology. Our discipline's concern and interest (indeed, fascination) remains unabated—unlike many other subjects, whose allure comes and goes. Through the years many scholars have devoted a considerable part of their careers to work on this topic. Among past Presidents of the ASA, for example, this includes: Robert E. Park, W. I. Thomas, Edward B. Reuter, Louis Wirth, E. Franklin Frazier, Florian Znaniecki, Robin M. Williams, Jr., Everett C. Hughes, Arnold M. Rose, J. Milton Yinger, and William Julius Wilson. This list would be far longer if it were expanded to include those Presidents who have done at least some significant work on the topic (for example, Bogardus, Merton, Blalock, Gans, Coleman), to say nothing of the enormous number of other sociologists who have made important contributions. One can be confident that the subject will remain of vital interest in future decades—although the emphasis, theoretical perspectives, terminology, and specific problems are likely to change as relations change.

But we can do better. Although race and ethnicity is certainly one of the most important features of American society—both presently and in the past—our society is hardly unique in this respect. The wide sweep of ethnic relations throughout the world and through the centuries, even if not entirely ignored, is given relatively scant attention. If we think about how "The Peoples Meet Everywhere" (the title of a chapter in a 1952 book by Everett C. and Helen M. Hughes, *Where Peoples Meet*), then many of the events that we take for granted in the United States are open to empirical and theoretical examination in terms of their occurrence elsewhere and their causes. For example, most groups experienced a massive shift to a single new language after only a few generations of residence in the United States. It is safe to guess that well over half of those attending the annual meetings in Cincinnati will be the descendants—in part or whole—of people whose mother tongue was not English only a few hundred years ago. This linguistic process is by no means distinctive to the United States, but it is certainly radically different from the experiences of ethnic groups in many nations of the world. There are a wide variety of other subjects that would be greatly enhanced by examining their features in this broader context; consider, for example, residential segregation, prejudice, discrimination, governmental policies, politics, stereotypes, separatist movements, institutional organizations, citizenship laws, immigration policies, economic inequality, cultural pluralism, assimilation, and schooling.

Not the least of our tasks is to reconsider the concepts we use in describing the relations between these groups. To a certain degree, they are derived from popular usage and bound to a given time and place—rather than an intellectual and theoretically generated product. What precisely do we mean by such terms as ethnic, race, racism, minority, prejudice, institutionalized racism, exploitation, and assimilation? And, if we know what we mean by them, how are they to be gauged? Perhaps it is inevitable that these terms be ambiguous, but if so we should find out why. In any case, just to keep everything open for examination, the theme's title excludes the term race not because groups popularly known as such are to be left out—far from it—but rather because we must determine if this widely used term should be part of the vocabulary of a scientific study. Given the definition of the term, are whites and blacks races? If not, what is gained by perpetuating a falsehood? What would be lost? The actual classification system used in a society is itself a fascinating subject, since it varies widely over time and place, and in turn raises questions about the societal and historical factors that drive such differences.

Thanks to an inspired Program Committee, we will re-examine and question these issues in ways that we normally neglect. It will also be an opportunity for all of us to learn about ethnic relations throughout the world.

*Stanley Lieberson, President  
American Sociological Association*

## Table of Contents

Author Meets Critics Sessions .....	5	Index of Participants .....	151	Scholar-to-Scholar Sessions .....	9
Business Meeting .....	11	Other Group Activities .....	12	Section Activities .....	9
Child Care .....	13	Paper Sales .....	14	Special Sessions .....	4
Committee/Board Meetings .....	15	Plenaries .....	2	Student Activities .....	11
DAN .....	11	Presidential Address/Awards Ceremony .....	2	Thematic Sessions .....	2
Didactic Seminars .....	5	Program Notes .....	2	Topic Index .....	161
Employment Service .....	13	Program .....	22	Tours .....	10
Exhibits .....	17	Regular Sessions .....	9	Welcoming and Orientation Party .....	11
Honorary Reception .....	11	Resources for Attendees Special Needs .....	14	Workshops .....	7
Index of Organizers .....	150	Roundtable Discussions .....	9		

COVER DESIGN BY  
Michele Walczak

The paper used in this publication meets the minimum requirements of the American National Standard for Information Science—permanence of paper for printed library materials, ANSI Z39.48-1984. The text stock is also recycled.

# Program Notes

## Plenaries

Three plenary sessions in addition to the ASA Business Meeting have been planned for meeting attendees in Cincinnati. Plenaries which reflect and address the theme of the meeting will be held on the first and third nights of the convention, August 23 and August 25. These thematic plenaries bracket the Presidential Plenary on Saturday, August 24, at 4:30 p.m. All these convention-wide sessions are a must for your meeting schedule!

### Minorities and Women in the Liberation of the ASA

**Session 61, Friday, August 23, 8:30-10:30 p.m.**

#### Convention Center, Ballroom B

Organizer: *Doris Y. Wilkinson*, University of Kentucky  
 Presider: *Tilman Cothran*, Western Michigan University  
*Pamela Roby*, University of California-Santa Cruz  
*James E. Blackwell*, Professor Emeritus, University of Massachusetts-Boston  
*Muriel G. Cantor*, American University  
*William H. Sewell*, University of Wisconsin-Madison  
*Doris Y. Wilkinson*, University of Kentucky

### Presidential Address and ASA Awards Ceremony

**Session 124, Saturday, August 24, 4:30-6:30 p.m.**

#### Convention Center, Ballroom C (see next section for details)

### Ethnic and Nationalist Movements in Eastern Europe and the USSR

**Session 201, Sunday, August 25, 8:30-10:30 p.m.**

#### Convention Center, Ballroom B

Organizer and Presider: *Susan Olzak*, Cornell University  
 Varieties of Nationalist Movements in the Soviet Republics. *Mark Saroyan*, Harvard University  
 Soviet and Eastern European Nationalisms. *Rogers Brubaker*, Harvard University  
 Protest Mobilization Among Soviet Nationalities. *Mark Beissinger*, University of Wisconsin-Madison  
 Does Democratizing Authoritarian Systems Weaken Nationalism? *Albert F. Reiterer*, OESTAT  
 Hungarian Minorities in Neighboring Countries. *Pal Peter Toth*, National Szechenyi Library, Budapest

### Annual Business Meeting of the American Sociological Association

**Session 281, Monday, August 26, 8:30-10:30 p.m.**

#### Convention Center, Ballroom B

Presider: *Stanley Lieberson*, ASA President  
 Report of the President. *Stanley Lieberson*, Harvard University  
 Report of the Secretary. *Beth B. Hess*, County College of Morris  
 Report of the Executive Officer. *William V. D'Antonio*, American Sociological Association  
 Members' Resolutions  
 Installation of 1992 President *James S. Coleman*

## Presidential Address and ASA Awards Ceremony

The Presidential Plenary features the formal address of the ASA President and all convention attendees are invited to this session. This year the Awards Ceremony will be preceded by a special announcement from the Cornerhouse Fund. The Awards Ceremony will feature the 1991 ASA award recipients and an announcement about the Common Wealth award. All registrants are invited to a reception immediately following the ceremony to honor the President and the award recipients.

### Presidential Address and ASA Awards Ceremony

**Session 124, Saturday, August 24, 4:30-6:30 p.m.**

#### Convention Center, Ballroom C

##### Presidential Address

Presider: *Barbara F. Reskin*, ASA Vice President  
 Introduction. *Barbara F. Reskin*, Ohio State University  
 Presidential Address. Einstein, Renoir, and Greeley: Some Thoughts about Evidence in Sociology. *Stanley Lieberson*, Harvard University

##### Special Announcement from the Cornerhouse Fund

Presenter: *Mrs. Dorothy D. Eweson*

##### Awards Ceremony

Presider: *James E. Blackwell*, ASA Committee on Awards Policy  
 Common Wealth Award  
 Recipient: *Nathan Keyfitz*

Presenter: *William Julius Wilson* for the Nominating Committee for the Common Wealth Award

1991 Dissertation Award

Recipient: to be announced

Presenter: *Alan Sica* for the Dissertation Award Selection Committee

1991 Jessie Bernard Award

Recipient: *Barbara Katz Rothman* for *Recreating Motherhood: Ideology and Technology in a Patriarchal Society* (W.W. Norton & Co., 1989)

Presenter: *Joan W. Moore* for the Jessie Bernard Award Selection Committee

1991 Distinguished Career Award for the Practice of Sociology

Recipient: *Charles G. Gomillion*

Presenter: *Ronald Manderscheid* for the Distinguished Career Award for the Practice of Sociology Award Selection Committee

1991 Distinguished Scholarly Publication Award

Recipient: *Andrew Abbott* for *The System of Professions: An Essay on the Division of Expert Labor* (University of Chicago Press, 1988)

Presenter: *Wayne J. Vilemez* for the Distinguished Scholarly Publication Award Selection Committee

1991 Career of Distinguished Scholarship Award

Recipient: *Mirra Komarovsky*

Presenter: *Judith Treas* for the Career of Distinguished Scholarship Award Selection Committee

### Honorary Reception

Co-sponsored by the Department of Sociology, University of Cincinnati; Department of Sociology, University of Dayton; Department of Sociology, Harvard University; Department of Sociology, University of Kentucky; Black World Studies Program, Miami University; Department of Sociology & Anthropology, Miami University; North Central Sociological Association; Department of Sociology, Northern Kentucky University; College of Social and Behavioral Sciences, Ohio State University; and Department of Sociology, Wright State University

## Thematic Sessions

The twenty-one Thematic Sessions organized by President Lieberson and the 1991 Program Committee are devoted to investigating the meeting theme, "The World of Ethnic Relations."

### Linguistic Pluralism in the United States

**Session 7, Friday, August 23, 8:30 a.m.**

#### Convention Center, Room 222

Organizer: *Richard F. Curtis*, University of Arizona  
 Presider: *Francois Nielsen*, University of North Carolina-Chapel Hill  
 Linguistic Diversity among U.S. Immigrants. *Gillian Stevens*, University of Illinois-Urbana  
 The Social Stratification of African American English. *John Baugh*, Stanford University  
 Bilingualism and Scholastic Achievement: Results from NELS:88. *Roberto Fernandez*, Northwestern University

### Treatment of Race/Ethnic Categories in Different Countries

**Session 15, Friday, August 23, 10:30 a.m.**

#### Convention Center, Room 222

Organizer: *Stanley Lieberson*, Harvard University  
 Presider: *David Gold*, University of California-Santa Barbara  
 Skin Color, Social Class and the Census in Brazil. *Peggy A. Lovell*, University of Pittsburgh; *Charles H. Wood*, University of Florida  
 "Why Isn't My Group Shown?": Ethnic Groups and Categories in Canada's Census. *Pamela M. White*, Statistics Canada  
 Comparative Status Rules for Racially Mixed Populations. *F. James Davis*

### Reexamining the Commonly Used Concepts in Race/Ethnic Relations

**Session 28, Friday, August 23, 12:30 p.m.**

#### Convention Center, Room 222

Organizer: *Denise A. Segura*, University of California-Santa Barbara  
 Presider: *Garry Rollson*, University of Oklahoma  
 Is the Distinction between Race and Ethnicity Meaningful? *Orlando Patterson*, Harvard University  
 Confounding Concepts and the Mischief It Causes: The Case of Race and Ethnicity. *Bob Blauner*, University of California-Berkeley  
 Contesting the Meaning of Race in the Post Civil-Rights Period. *Michael Omi*, University of California-Berkeley; *Howard Winant*, Temple University

### Religion and Ethnicity

**Session 34, Friday, August 23, 2:30 p.m.**

#### Convention Center, Room 222

Organizer: *Michael Hout*, University of California-Berkeley  
 Presider: *William C. McCready*, Northern Illinois University  
 "Their Eyes Were Watching God": Religious Lives, Ethnic Community, and Social Change. *Cheryl Townsend Gilkes*, Colby College

Religion and Ethnicity: Some Comments on Their Relationships. *Bernard Lazerwitz* and *Ephraim Tabor*, Bar Ilan University  
 Globalization and the Religious Revival: The Creation of Muslim Ethno-Nationalism. *Paul Lubeck*, University of California-Santa Cruz

#### Continuities and Change in Ethnicity

**Session 48, Friday, August 23, 4:30 p.m.**

**Convention Center, Room 301**

Organizer: *Lawrence Bobo*, University of California-Los Angeles  
 President: *William L. Yancey*, Temple University  
 Liberty, Equality, Fraternity—and Ethnicity. *J. Milton Yinger*, Oberlin College  
 The Intersection between Race and Ethnicity: Generational Changes among Caribbean Immigrants to the United States. *Mary C. Waters*, Harvard University  
 Managing Ethnocentric Conflict: Competing Theories and Some Critical Test Cases. *Marc Howard Ross*, Bryn Mawr College; *Donald T. Campbell*, Lehigh University  
 Discussion: *John Stone*, George Mason University

#### The Politics of Language in Multi-Ethnic Nations

**Session 62, Saturday, August 24, 8:30 a.m.**

**Convention Center, Room 250-251**

Organizer and President: *Barry Wellman*, University of Toronto  
 Policy and Pedagogy: The Continuing Struggle over Multilingualism in the Southwestern United States. *Susan Gonzalez Baker*, University of Arizona  
 Quebec's Evolving Linguistic Cleavage and the Quebec-Canada-USA Triangle. *Leslie Laczko*, University of Ottawa  
 Multiculturalism in a Bilingual Framework: The Case of Canada. *W. W. Isajiw*, University of Toronto  
 The Name Game: The Recent Politics of Language and Ethnic Identity in Bulgaria. *Dimitrina Dimitrova* and *Detelina Radoeva*, Bulgarian Institute of Sociology, Sofia, and University of Toronto  
 The Politics of Linguistics in Central Asia: Then and Now. *Michael Smith*, University of Dayton  
 Discussion: *Barry Wellman*, University of Toronto

#### Reconsideration of Classics in Race/Ethnic Relations

**Session 77, Saturday, August 24, 10:30 a.m.**

**Convention Center, Ballroom B**

Organizer and President: *Howard S. Becker*, Northwestern University  
*The Ghetto* by Louis Wirth. *Felix M. Padilla*, DePaul University  
*French Canada* by Everett C. Hughes. *Robert J. Thomas*, Massachusetts Institute of Technology  
*Black Metropolis* by St. Clair Drake and Horace Cayton. *Elijah Anderson*, University of Pennsylvania

#### Gender Concepts Across Ethnic Groups

**Session 94, Saturday, August 24, 12:30 p.m.**

**Convention Center, Room 252**

Organizer: *Richard F. Curtis*, University of Arizona  
 President: *Bonnie Thornton Dill*, Memphis State University  
 Gender, Race, Ethnicity, and Social Mobility. *Elizabeth Higginbotham*, Memphis State University  
 White Woman/Woman of Color: Historical Continuities and the Racial Division of Woman's Work. *Evelyn Nakano Glenn*, University of California-Berkeley  
 Race and the Reconstruction of Gender. *Maxine Baca Zinn*, Michigan State University

#### Public Policy and Racial/Ethnic Groups

**Session 109, Saturday, August 24, 2:30 p.m.**

**Convention Center, Ballroom B**

Organizers: *Lawrence Bobo*, University of California-Los Angeles; *William V. D'Antonio*, American Sociological Association; *Barbara Reskin*, Ohio State University; and *Denise A. Segura*, University of California-Santa Barbara  
 President: *Frank A. Fratoe*, Minority Business Development Agency  
 Race and Public Policy: The View from the Private, Government, and Independent Sectors. *Lynn Burbridge*, Wellesley College  
 to be announced. *Gilbert Cardenas*, University of Texas-Austin  
 Economic Restructuring and Black Male Joblessness in U.S. Metropolitan Areas: Implications for Public Policy. *Melvin L. Oliver* and *James H. Johnson, Jr.*, University of California-Los Angeles

#### Health and Ethnicity

**Session 125, Sunday, August 25, 8:30 a.m.**

**Convention Center, Room 250-251**

Organizer: *Richard L. Simpson*, University of North Carolina-Chapel Hill  
 President: *Katrina W. Johnson*, National Institute of Aging, National Institutes of Health  
 Ethnicity, Sexually Transmitted Diseases, and AIDS. *William W. Darrow*, *Kim S. Miller*, and *Linda L. Dahlberg*, Centers for Disease Control  
 Race-Ethnicity and Infant Mortality: Determinants and Linkages. *Isaac W. Eberstein*, Florida State University  
 Ethnicity and Health: Is the Relationship Real? *Calvin Goldscheider* and *Ann Dill*, Brown University

#### Racial-Ethnic Dynamics in the Classroom

**Session 141, Sunday, August 25, 10:30 a.m.**

**Convention Center, Room 252**

Organizers: *Denise A. Segura*, University of California-Santa Barbara; *Lawrence Bobo*, University of California-Los Angeles  
 President: *Clovis L. White*, Oberlin College  
*Beatriz Pesquera*, University of California-Davis  
*Gail Thomas*, Texas A&M University  
*Reynolds Farley*, University of Michigan

#### Modern Prejudice and Discrimination

**Session 156, Sunday, August 25, 12:30 p.m.**

**Convention Center, Room 250-251**

Organizer: *Lawrence Bobo*, University of California-Los Angeles  
 President: *Marylee C. Taylor*, Pennsylvania State University  
 The Continuing Significance of Race: The Black Middle Class Experience. *Joe R. Feagin*, University of Florida  
 The New American Dilemma: Issues of Race and Racism. *Paul M. Sniderman* and *Thomas Piazza*, University of California-Berkeley  
 The Inevitability of Oppression: A Social Dominance Perspective. *James Sidanius*, University of California-Los Angeles  
 Modern American Prejudice: Stereotypes of Blacks, Hispanics, and Asians. *James R. Kluegel*, University of Illinois-Urbana; *Lawrence Bobo*, University of California-Los Angeles

#### Labor Markets and Ethnicity

**Session 171, Sunday, August 25, 2:30 p.m.**

**Convention Center, Room 301**

Organizer: *Michael Hout*, University of California-Berkeley  
 Do Blacks, Mexicans, and Puerto Ricans Really Want to Work? *Franklin D. Wilson*, University of Wisconsin-Madison  
 Conditional Economic Assimilation of Hispanic and Asian Workers. *Ross M. Stolzberg*, University of Chicago  
 Ethnicity and Class: The Formation of an International Labor Market for Professionals. *Lucie Cheng*, University of California-Los Angeles

#### Face-to-Face Ethnic Relations

**Session 187, Sunday, August 25, 4:30 p.m.**

**Convention Center, Ballroom B**

Organizer: *Denise A. Segura*, University of California-Santa Barbara  
 President: *Sharon Collins*, University of Illinois-Chicago  
 Race/Ethnic Minorities in Complex Organizations: Interaction between Individual, Master, Status, and Organizationally Ascribed Status. *Rodolfo Alvarez*, University of California-Los Angeles  
 A New and Emerging Conception of Ethnic Diversity. *Troy Duster*, University of California-Berkeley  
 Women of Color in the University. *K. Sue Jewell*, Ohio State University

#### Changing Ethnic Populations in America

**Session 202, Monday, August 26, 8:30 a.m.**

**Convention Center, Ballroom B**

Organizer: *Barbara F. Reskin*, Ohio State University  
 President: *Morrison G. Wong*, Texas Christian University  
 The Return of an Era of Mass Migration to the United States: 1965-1990. *Charles B. Keely*, Georgetown University  
 Ethnicity, Work, and Change: The New Labor Force. *Teresa Sullivan*, University of Texas-Austin  
 Fertility Differentials and the Changing Ethnic Composition of the United States. *C. Gray Swicegood*, University of Illinois

#### The Irish in the World

**Session 217, Monday, August 26, 10:30 a.m.**

**Convention Center, Ballroom B**

Organizer and President: *Andrew Greeley*, NORC and University of Arizona  
 Living with Diversity: Irish Intermarriage in the United States. *Michael Hout*, University of California-Berkeley  
 Development and Tolerance: The Case of Ireland. *Conor K. Ward*, University College, Dublin  
 The Talk Goes On: Irish Catholic Culture in Europe and America. *Andrew Greeley*, NORC and University of Arizona  
 Irish Family Values Around the World. *Mariah Evans* and *Jonathan Kelley*, Australian National University  
 Discussion: *Dudley L. Poston*, Cornell University

#### Intermarriage

**Session 236, Monday, August 26, 12:30 p.m.**

**Convention Center, Room 253**

Organizer: *Stanley Lieberson*, Harvard University  
 President: *Steven Rytina*, McGill University  
 Intermarriage as a Dimension of Marriage Choice. *Robert Schoen*, Johns Hopkins University  
 Ethnic Blending in Historical Perspective. *Charles Hirschman*, University of Washington  
 Influences upon Changes in Intermarriage Rates in Hawaii, 1912-1987. *Kiyoshi Ikeda*, University of Hawaii-Mānoa  
 to be announced. *Robert McCaa*, University of Minnesota

#### Ethnicity and Education

**Session 249, Monday, August 26, 2:30 p.m.**

**Convention Center, Ballroom B**

Organizer and President: *Michael Hout*, University of California-Berkeley  
 Arab and Jewish Minorities in Israeli Education. *Yossi Shavit*, University of Haifa; *Jennifer L. Pierce*, University of California-Berkeley  
 The Returns to Education under Socialism: The Polish Case. *Barbara Heyns*, New York University; and *Ireneusz Bialecki*, Polish Academy of Sciences  
 Ethnicity and Educational Transitions in Postwar Taiwan. *Shu-Ling Tsai* and *Hei-Yuan Chiu*, Academia Sinica, Taiwan

#### Civil Rights/Voting Rights

**Session 267, Monday, August 27, 4:30 p.m.**

**Convention Center, Room 253**



Organizer and President: *Cedric Herring*, University of Illinois-Chicago  
 Protest and Voting: How and When They Reinforce. *J. Craig Jenkins*, Ohio State University

to be announced. *Diane Penderhues*, University of Illinois-Urbana  
 Civil Rights/Voting Rights: The Interaction of Movement and Electoral Politics. *Frances Fox Piven*, City University of New York Graduate Center

#### International Migration and Ethnic Relations

**Session 282, Tuesday, August 27, 8:30 a.m.**  
**Convention Center, Room 250-251**

Organizer and President: *Rogers Brubaker*, Harvard University  
 Dilemmas at the Gate: Boundary-Maintenance in a Globalizing World. *Aristide Zolberg*, New School for Social Research  
 Creating Social Capital for Fun and Profit: Immigrant Examples. *Alejandro Portes* and *Julia Sensenbrenner*, Johns Hopkins University  
 Immigration and Politics: The United States and Japan. *Saskia Sassen*, Columbia University  
 Discussion: *Loic J.D. Wacquant*, Harvard University

#### Thematic Session. Separatism

**Session 292, Tuesday, August 27, 10:30 a.m.**  
**Convention Center, Room 301**

Organizer: *Wendy Griswold*, University of Chicago  
 President: *Edward A. Tiryakian*, Duke University  
 to be announced. *Barbara A. Anderson*, University of Michigan  
 Ethnic Nationalism: Politics, Ideology, and the World Order. *Joane Nagel*, University of Kansas  
 From State to Nation: A Comparative Look at Ethnic Nationalism. *Edward A. Tiryakian*, Duke University

## Special Sessions

Topics of special interest and timeliness are highlighted by these Special Sessions planned by the 1991 Program Committee.

**Social Change in Rural Economy and Society in the Late Twentieth Century: Comparative Perspectives (co-sponsored by the Rural Sociological Society)**  
**Session 35, Friday, August 23, 2:30 p.m.**

**Convention Center, Room 250-251**  
 Organizers: *Frederick H. Buttel*, Cornell University; *Patrick H. Mooney*, University of Kentucky  
 President: *Frederick H. Buttel*, Cornell University  
 Contradictory Movements in the International Food Regime. *Harriet Friedmann*, University of Toronto  
 Technical Change in Agriculture and New Roles of Rural Spaces. *Pascal Bye*, INRA-IREP, France; and *Maria Fonte*, University of Naples  
 Research Developments on Rural Change: A British Perspective. *Sarah Whatmore*, University of Bristol; *Richard Munton*, University College, London; and *Terry Marsden*, Polytechnic of the South Bank  
 Individuals and Institutions: The Restructuring of Locality in Rural Poland. *Krzysztof Gorlach*, Jagiellonian University, Poland  
 Discussion: *Philip McMichael*, Cornell University

#### Censoring Social Change, 1990

**Session 49, Friday, August 23, 4:30 p.m.**

**Convention Center, Room 253**

Organizer: *Helen A. Beckstrom*, Sweet Briar College  
 Panel: *Helen A. Beckstrom*, Sweet Briar College  
*Lisa Johnston*, Sweet Briar College  
*Phoebe Lloyd*, Randolph Macon Women's College  
*Marjorie Siegel*, Independent Consultant in Media and Instructional Technology  
 Part I: Censored (Introduction)  
 Part II: Chicago, 1908; Cincinnati, 1990  
 Part III: 2 Live Crew and Other Obscenities  
 Part IV: Madonna and MTV  
 Part V: Discussion: Art, Social Change and Diversity

#### Racial, Sexual and Ethnic Violence on the Nation's Campuses

**Session 63, Saturday, August 24, 8:30 a.m.**

**Convention Center, Ballroom B**

Organizer: *Walter R. Allen*, University of California-Los Angeles  
 President: *Sylvia Hurtado*, University of California-Los Angeles  
 Ethnoviolence on the Campus. *Howard J. Ehrlich*, National Institute Against Prejudice and Violence  
 The Anatomy of Racial Incidents and Discrimination in College: Accounts by African American Students. *Marcia Hall*, University of Puget Sound; *Walter R. Allen*, University of California-Los Angeles  
 Fraternities and Rape on Campus: Organizational Norms and Context as Motive. *Patricia Martin* and *Robert Hummer*, Florida State University  
 Freedom of Speech, Constitutional Guarantees and Discriminatory Harassment: A Legal Assessment of Protection Strategies. *Charles Jones*, Rutgers University School of Law; *Henry McGee*, University of California-Los Angeles School of Law  
**Environment and the Grassroots: The Dynamics of Race, Class, and Gender (co-sponsored by the Section on Environment and Technology and the Section on Sociology of Sex and Gender)**

**Session 78, Saturday, August 24, 10:30 a.m.**

**Convention Center, Room 222**

Organizer and President: *Celene Krauss*, Kean College of New Jersey  
 Organizing Against Environmental Racism: Strategies for the 1990s. *Robert D. Bullard*, University of California-Riverside  
 Women and Ecological Crisis in India: Local Roots of Global Issues. *Brinda Rao*, University of California-Santa Cruz  
 "Made in USA": Latino Environmental Discourses and Mainstream Environmentalism. *Barbara D. Lynch*, Cornell University  
 Community, Class, and Contamination: Toxic Waste Protests in Arkansas. *Stella Capek*, Hendrix College

#### A Case Study in Ethnic Relations: Urban Appalachians

**Session 110, Saturday, August 24, 2:30 p.m.**

**Convention Center, Room 252**

Organizer and President: *Phillip J. Obermiller*, Northern Kentucky University  
 Urban Appalachian Self-Concept: a Critical Approach. *Roberta Campbell*, University of Kentucky  
 Urban Appalachians and the Educational Process: Developing a Model for Culturally Sensitive Intervention. *Lonnie R. Helton*, Cincinnati Center for Developmental Disabilities; *Edwin Barnes*, University of Cincinnati College of Medicine  
 Appalachian Women: Between Two Cultures. *H. Virginia McCoy*, Florida International University; *Diana Gullett Trevino*, Cincinnati Public Schools; and *Clyde B. McCoy*, University of Miami School of Medicine  
 Children's Success in School: A Community and School-Based Study of Urban Appalachian Children and Families. *Patricia Ziegel* and *Kathryn Borman*, University of Cincinnati  
 Discussion: *William W. Philliber*, State University of New York-New Paltz

#### Strengthening the Position of Sociology within Your University

**Session 126, Sunday, August 25, 8:30 a.m.**

**Convention Center, Room 252**

Organizers and Presidents: *Joan Huber*, Professor and Dean of Social and Behavioral Sciences, Ohio State University; *Ivar Berg*, Professor and former Dean of Social Sciences, University of Pennsylvania  
 Panel: *Michael Aiken*, Professor and Provost, University of Pennsylvania  
*Lois DeFleur*, Professor and President, State University of New York-Binghamton  
*Ray Mack*, Professor and former Provost, Northwestern University

#### Participatory Research with Community Groups

**Session 142, Sunday, August 25, 10:30 a.m.**

**Convention Center, Room 301**

Organizer: *Randy Stoecker*, University of Toledo  
 Panel: *David Beckwith*, Working Group on Neighborhoods and University of Toledo  
*Maureen Sullivan*, Urban Appalachian Council, Cincinnati  
*Pauletta Hansel*, Lower Price Hill Task Force and Legal Aid Society of Cincinnati  
*Barbara Smith*, Wider Opportunities for Women (Washington, DC), Women and Employment (Charleston, WV), and Marshall University  
 Discussion: *Edna Bonacich*, University of California-Riverside

#### American Indians

**Session 157, Sunday, August 25, 12:30 p.m.**

**Convention Center, Room 222**

Organizer and President: *C. Matthew Snipp*, University of Wisconsin-Madison  
 American Indians and the Demography of Conquest. *Russell Thornton*, University of California-Berkeley  
 Substance Abuse Prevention and the Bureau of Indian Affairs: A Bureaucratic Experience. *Carol Lujan*, Bureau of Indian Affairs and Arizona State University  
 Change among the Navajo: Multidisciplinary Approaches. *Howard Bahr*, Brigham Young University  
 The Changing Politics of Indian-White Relations: Sources, Patterns, and Implications. *Stephen Cornell*, University of California-San Diego

#### Censorship: The Old and the New

**Session 172, Sunday, August 25, 2:30 p.m.**

**Convention Center, Room 222**

Organizer: *Steven C. Dubin*, State University of New York-Purchase  
 President: *Mabel Berezin*, University of Pennsylvania  
 Art or Obscenity? Censorship and the Nude in 19th Century New York. *Nicola Beisel*, Northwestern University  
 Pornography, Violence and Censorship: An Empirical Study. *Michael Kimmel* and *Annulla Linders*, State University of New York-Stony Brook  
 Arresting Images: Contemporary Art and the Social Construction of Acceptability. *Steven C. Dubin*, State University of New York-Purchase  
 Discussion: *Paul J. DiMaggio*, Yale University

#### The Evolving ASA Executive Office: Problems and Prospects

**Session 188, Sunday, August 25, 4:30 p.m.**

**Convention Center, Room 252**

Organizer and President: *William Form*, Ohio State University  
 Initiating the ASA Executive Office. *Matilda White Riley*, National Institute on Aging, National Institutes of Health  
 The ASA Executive Office: Problems of the Middle Years. *Otto N. Larsen*, University of Washington  
 Recent Developments and Future Prospects in the ASA Office. *William V. D'Antonio*, American Sociological Association  
 Organizational Issues in the Development of the ASA Office. *Michael Aiken*, University of Pennsylvania

**Applied Research on Drugs****Session 203, Monday, August 26, 8:30 a.m.****Convention Center, Room 250-251**Organizer and President: *J. David Hawkins*, University of WashingtonEarly Antisocial Behavior as a Precursor to Alcohol and Drug Problems. *Helene Raskin White*, Rutgers UniversityFrom Beer to Crack: Developmental Patterns of Involvement in Drugs. *Denise Kandel*, Columbia University; *Kazuo Yamaguchi*, University of ChicagoThe Ecology of Crime and Drugs in an Inner City: Implications for Prevention. *Julius Debra*, University of Washington; *Darlene Conley*, Social Science Research CouncilCops in the Classroom: Testing the Effects of D.A.R.E. *Richard R. Clayton*, University of Kentucky**Challenges to Social Science Publishing: Gatekeepers, Markets and Paradigms****Session 218, Monday, August 26, 10:30 a.m.****Convention Center, Room 250-251**Organizer and President: *S.M. Miller*, Boston UniversitySpeakers: *Michael Ames*, Temple University Press; *Lauren J. Bryant*, Beacon Press; *Charles Derber*, Boston College; *Judith Lorber*, Brooklyn College and Graduate School-City University of New York; *Charles V. Willie*, Harvard University**Sociology in Other Countries****Session 250, Monday, August 26, 2:30 p.m.****Convention Center, Room 250-251**Organizer and President: *Albert Bergesen*, University of ArizonaRecent Developments in Soviet Sociology. *Michael Swafford*, Paragon Research InstituteTaipei Society and Taiwan's Economy. *Ching-hsi Chang*, Taiwan National UniversitySociology in India: Problems and Prospects. *Mitu Hirshman*, City University of New York Graduate School**Educational Stratification in Newly Industrializing Asian Nations****Session 268, Monday, August 26, 4:30 p.m.****Convention Center, Room 252**Organizer and President: *Robert D. Mare*, University of Wisconsin-MadisonHong Kong Education Policy and Family Background Effects on Attainment, 1966-1986. *David Post*, University of California-RiversideEducational Attainment and Social Background in Singapore. *Paul P.L. Cheung*, Ministry of Health, SingaporeHistorical Trends in the Equality of Educational Opportunity in Taiwan. *Ching-hsi Chang*, National Taiwan UniversityTrends in Gender, Family Background, and Regional Effects on the Access to Higher Education, 1967-1984: A Case Study of Korea. *Young-Hwa Kim*, Korean Educational Development InstituteDiscussion: *Raymond Sin-Kwok Wong*, University of California-Santa Barbara**De-Constructing Ethnicity****Session 283, Tuesday, August 27, 8:30 a.m.****Convention Center, Room 301**Organizer: *Danielle Juteau*, University of MontrealPresident: *Ivan Light*, University of California-Los AngelesThe Production of Ethnicity: Material and Ideal Dimensions. *Danielle Juteau*, University of Montreal

The Deconstruction and Reconstruction of Ethnicity in Culturally Diverse Societies.

*W. W. Isajiw* and *Momo Podolsky*, University of TorontoGender, Ethnicity and Entrepreneurship. *Mino Moallem*, University of California-BerkeleyThe Social Construction of Race, Ethnicity, and Gender: An Exploration in the Social Organization of Knowledge. *Roxanna Ng*, Ontario Institute for Studies in Education

## Authors Meet Critics

These sessions are designed to bring authors of recent books deemed to be important contributions to the discipline together with discussants selected to provide different viewpoints. This year the Program Committee has chosen six publications for discussion.

**Seductions of Crime (Basic Books, 1990)****Session 16, Friday, August 23, 10:30 a.m.****Convention Center, Room 250-251**President: *Douglas Sloane*, Catholic University of AmericaAuthor: *Jack Katz*, University of California-Los AngelesCritics: *David Greenberg*, New York University*Gary Jensen*, Vanderbilt University*Lucia Benaquisto*, McGill University**Of Human Bonding: Parent-Child Relations Across the Life-Course (Aldine de Gruyter)****Session 50, Friday, August 23, 4:30 p.m.****Convention Center, Room 222**President: *Beth B. Hess*, County College of MorrisAuthors: *Alice S. Rossi* and *Peter H. Rossi*, University of Massachusetts-AmherstCritics: *Margaret Mooney Marini*, University of Minnesota*J. Richard Udry*, University of North Carolina-Chapel Hill

*Barbara Katz Rothman*, Baruch College and the Graduate Center-City University of New York

**Western Times and Water Wars: State, Culture and Rebellion in California (University of California Press, 1991)****Session 79, Saturday, August 24, 10:30 a.m.****Convention Center, Room 250-251**President: *Charles Ragin*, Northwestern UniversityAuthor: *John Walton*, University of California-DavisCritics: *Wendy Espeland*, Northwestern University*Clarence Y.H. Lo*, University of Missouri-Columbia*Harvey Molotch*, University of California-Santa Barbara**Anglos and Mexicans in the Making of Texas, 1836-1986****Session 143, Sunday, August 25, 10:30 a.m.****Convention Center, Room 253**President: *Patricia MacCorquodale*, University of ArizonaAuthor: *David Montejano*, University of TexasCritics: *Marta Tienda*, University of Chicago*Antonio Rios-Bustamente*, University of Arizona**A Common Destiny: Blacks and American Society (National Academy Press, 1989)****Session 173, Sunday, August 25, 4:30 p.m.****Convention Center, Ballroom B**Organizers: *Lawrence Bobo*, University of California-Los Angeles; *Michael Hout*, University of California-BerkeleyPresident: *Cora B. Marrett*, University of WisconsinAuthors: *Gerald David Jaynes*, Yale University*Robin M. Williams, Jr.*, Cornell UniversityCritics: *Troy Duster*, University of California-Berkeley*Paul Burstain*, University of Washington*Jonathan Rieder*, Barnard College, Columbia University**Revolution and Rebellion in the Early Modern World (University of California Press, 1990)****Session 219, Monday, August 26, 10:30 a.m.****Convention Center, Room 301**President: *Kathleen Schwartzman*, University of ArizonaAuthor: *Jack A. Goldstone*, University of California-DavisCritics: *Douglas L. Anderton*, University of Massachusetts-Amherst*Daniel Chirot*, University of Washington

## Didactic Seminars

Didactic seminars are designed to keep sociologists abreast of recent scholarly trends and developments. Experts considered to be at the forefront of a given field are invited by the Program Committee to conduct these sessions.

Seminar speakers will present materials to explain specialized developments within their topic areas. Seminars are scheduled for two, three or four hours. Please see the listing below for session details and brief seminar descriptions provided by the speakers.

Attendance at each Didactic Seminar is limited to 60, and pre-paid registration is required. Seminar fees are \$20 (except Sessions 2 and 5, as noted below). All persons registering for seminars must also be paid registrants for the Annual Meeting. Those already enrolled should have received tickets with their name badges. Those who did not reserve in advance but who wish to attend should check at the Tickets Desk for possible openings.

*No one will be admitted to the seminar room without a paid reservation; tickets will be collected at the door.*

**Introduction to the Theory and Practice of Structural Equation Modeling (co-sponsored by the Inter-university Consortium for Political and Social Research and the ASA Section on Methodology)****Session 2, Thursday, August 22, 9:00 a.m.-12:00 noon****Convention Center, Room 243***Ticket required for admission.**Fees: \$75 general, \$60 Methodology Section members, \$40 student**Kenneth A. Bollen*, University of North Carolina-Chapel Hill*Peter M. Bentler*, University of California-Los Angeles

The seminar provides an overview of structural equation models without using matrix algebra. This session will provide an historic perspective on these procedures and explain their relation to the more familiar techniques of regression and factor analysis. It will present examples of the three major types of structural equation models and reveal the logic behind the estimation process. The course will also demonstrate the use of the computer software, EQS 3.0, to estimate these models and illustrate how to interpret the output from this program.

**Intermediate Topics in Structural Equation Modeling (co-sponsored by the Inter-university Consortium for Political and Social Research and the ASA Section on Methodology)**

**Session 5, Thursday, August 22, 1:30-4:30 p.m.**  
**Convention Center, Room 243**

*Ticket required for admission.*

*Fees: \$75 general, \$60 Methodology Section members, \$40 student*

*Kenneth A. Bollen, University of North Carolina-Chapel Hill*

*Peter M. Bentler, University of California-Los Angeles*

The afternoon seminar assumes elementary knowledge of matrix algebra and will present a matrix formulation of the major types of structural equation models and present estimators and tests for such models. Various goodness-of-fit indices and their properties will be reviewed. It will also introduce the application of Lagrangian Multiplier, Wald, and Likelihood Ratio tests for imposing or removing restrictions on parameters and for empirical means of respecifying models. The course will illustrate these topics with examples estimated with EQS 3.0.

**Qualitative Interviewing**

**Session 8, Friday, August 23, 8:30-11:30 a.m.**  
**Convention Center, Room 300**

*Ticket required for admission. Fee: \$20*

*Robert S. Weiss, University of Massachusetts-Boston*

The seminar will cover: (a) the aims of qualitative interviewing; (b) developing an initial interview guide from an accounting scheme; (c) types of data elicited in qualitative interviewing, including most-likely-to-be-useful concrete observations, less-likely-to-be-useful generalized observations, and least-likely-to-be-useful beliefs, attitudes and opinions; (d) establishing a partnership with respondents and helping them to provide useful materials; (e) issues of data analysis, including the development and use of "excerpt" files; and (f) advantages and limitations of the semi-qualitative "fixed question, open response" interview. A brief qualitative interview will be conducted as a demonstration.

**Contextual Effects: Hierarchical Linear Models and Other Models**

**Session 36, Friday, August 23, 2:30-4:20 p.m.**  
**Convention Center, Room 300**

*Ticket required for admission. Fee: \$20*

*William M. Mason, University of California-Los Angeles*

**Qualitative Analysis**

**Session 51, Friday, August 23, 4:30-6:20 p.m.**  
**Convention Center, Room 300**

*Ticket required for admission. Fee: \$20*

*Kathy Charmaz, Sonoma State University*

**Methods of Social Network Analysis**

**Session 64, Saturday, August 24, 8:30 a.m.-12:20 p.m.**  
**Convention Center, Room 300**

*Ticket required for admission. Fee: \$20*

*Peter Marsden, Harvard University*

This seminar is an introductory survey of methods for studying social structures conceived as social networks, emphasizing quantitative approaches. A section on research methods covers network study designs, sources of data, instruments for data collection, and research on data quality. A section on analytic methods provides an overview of techniques for centrality analysis, location of cohesive subgroups, positional analysis (including "blockmodelling"), and spatial analysis. Includes worked examples and discussion of computer software for network analysis.

**Log-Linear Models**

**Session 80, Saturday, August 24, 10:30 a.m.-12:20 p.m.**  
**Convention Center, Room 243**

*Ticket required for admission. Fee: \$20*

*Clifford C. Clogg, Pennsylvania State University*

*Scott R. Eliason, University of Iowa*

We will give an overview of methodology for the analysis of contingency tables using log-linear models and their extensions. The seminar is organized around a PC package developed by Eliason ("Categorical Data Analysis System": CDAS). Modules in this program can be used to fit regular log-linear and logit models, latent class models, association models, multiple-group association models, and other standard or recent models. It can also be used to adjust rates, or standardize rates, using the purging method. Many of the routines in CDAS allow treatment of methods that cannot be considered with standard packages. Some familiarity with log-linear and logit models is assumed.

**Content Analysis**

**Session 95, Saturday, August 24, 12:30-3:30 p.m.**  
**Convention Center, Room 300**

*Ticket required for admission. Fee: \$20*

*Carl W. Roberts, Iowa State University*

The central problem of content analysis is the transformation of qualitative data into a form that enables the researcher to make statistical inferences about the population from which the data were drawn. The focus of the seminar will be on data drawn from texts or transcripts, rather than on nonlinguistic data (e.g., gestures, art, etc.). Problems endemic to impressionistic and word-count approaches to content analysis have recently been addressed by proponents of relational content analysis techniques. One such technique, linguistic content analysis, will be described and illustrated. Participants are encouraged to have examples of their own linguistic data (typewritten page or ASCII file) to be "quantified" using content analysis software after the seminar.

**An Introduction to the General Social Survey (GSS)**

**Session 111, Saturday, August 24, 2:30-4:20 p.m.**  
**Convention Center, Room 243**

*Ticket required for admission. Fee: \$20*

*Tom W. Smith, NORC*

*James A. Davis, Harvard University*

Drawing on a new user's manual to be published by Sage, this seminar will describe the research design of the GSS including its cross-national component (the International Social Survey Program), its topical modules (including the 1989 replication of the NORC prestige scale), its rotation and experimental sub-samples, and related matters. Other topics to be covered are special supplemental data sets, scholarly usage, teaching, and future developments.

**Comparative and Historical Methods**

**Session 127, Sunday, August 25, 8:30-10:20 a.m.**  
**Convention Center, Room 300**

*Ticket required for admission. Fee: \$20*

*Charles C. Ragin, Northwestern University*

Comparative methods will be emphasized in the seminar; historical methods will be examined within the context of issues in comparative research. The main topic will be qualitative comparative analysis, which emphasizes holistic comparisons of cases as configurations of characteristics. Recommended background readings are Charles Ragin, *The Comparative Method: Moving Beyond Qualitative and Quantitative Strategies* (University of California Press, 1987) and Charles Ragin, editor, *Issues and Alternatives in Comparative Research* (E.J. Brill, 1991; also published as Volume 32, numbers 1 and 2 of *International Journal of Comparative Sociology*).

**Contributions of French Social Theory**

**Session 144, Sunday, August 25, 10:30 a.m.-12:20 p.m.**  
**Convention Center, Room 243**

*Ticket required for admission. Fee: \$20*

*Charles C. Lemert, Wesleyan University*

The seminar will examine French social theory with reference to its contributions—current and potential—to sociological reasoning. Special attention will be paid to the evolution of postmodern social theories out of poststructuralism and structuralism. Some particular attention will be paid to the contributions of Bourdieu, Foucault, Touraine, and Derrida, among others. Current issues in sociological theory as well as feminist and African-American social theories will also be examined.

**Focus Groups**

**Session 174, Sunday, August 25, 2:30-5:30 p.m.**  
**Convention Center, Room 243**

*Ticket required for admission. Fee: \$20*

*David L. Morgan, Portland State University*

Although focus groups were first used by sociologists over 40 years ago, there has been a recent resurgence of interest in the kinds of qualitative data that this research method produces. This seminar will provide an overview of the issues involved in using focus groups for those who have limited experience with this method. The first half discusses what focus groups are and when to use them, both in self-contained studies and in conjunction with other methods such as surveys. The second half discusses how to do focus groups by emphasizing the decisions involved in designing effective focus groups research. The only prerequisite is a general knowledge of qualitative methods.

**Visual Sociology**

**Session 175, Sunday, August 25, 2:30-4:20 p.m.**  
**Convention Center, Room 300**

*Ticket required for admission. Fee: \$20*

*Charles Suchar, DePaul University*

*Steven J. Gold, Whittier College*

*Douglas A. Harper, State University College-Potsdam*

This seminar explores methodological, technical, and epistemological issues that confront the sociologist who wishes to work with or create visual and particularly photographic representations of society. The seminar presenters will explore different varieties of contemporary work in visual sociology to illustrate the possibilities of visual methods. Discussions will cover such topics as the reading of visual images, ethical issues in visual sociology, the relationship of visual methods to other methodological strategies, and the more effective visual techniques that are available to the sociologist who is interested in engaging in a different social discovery process and in the production of alternative sociological narratives.

**LISREL Models**

**Session 204, Monday, August 26, 8:30-10:20 a.m.**  
**Convention Center, Room 300**

*Ticket required for admission. Fee: \$20*

*Mary Benin, Arizona State University*

*David R. Johnson, University of Nebraska-Lincoln*

The LISREL models seminar will begin with a simple path model. We will demonstrate (with handouts) how to program LISREL 7 to run this job and how to interpret the output. Next, we will introduce a modest multiple indicators model and again thoroughly familiarize the seminar participants with programming and output for the model. Finally, we will briefly introduce the types of models that can be tested with LISREL (examples: confirmatory factor analytic and panel) and will give participants handouts of example jobs of each type. Our examples will use the GSS data to allow many participants the opportunity to replicate our results.

**Field Research**

**Session 220, Monday, August 26, 10:30 a.m.-12:20 p.m.**  
**Convention Center, Room 243**

**Applied Research on Drugs****Session 203, Monday, August 26, 8:30 a.m.****Convention Center, Room 250-251**Organizer and President: *J. David Hawkins*, University of WashingtonEarly Antisocial Behavior as a Precursor to Alcohol and Drug Problems. *Helene Raskin White*, Rutgers UniversityFrom Beer to Crack: Developmental Patterns of Involvement in Drugs. *Denise Kandel*, Columbia University; *Kazuo Yamaguchi*, University of ChicagoThe Ecology of Crime and Drugs in an Inner City: Implications for Prevention. *Julius Debro*, University of Washington; *Darlene Conley*, Social Science Research CouncilCops in the Classroom: Testing the Effects of D.A.R.E. *Richard R. Clayton*, University of Kentucky**Challenges to Social Science Publishing: Gatekeepers, Markets and Paradigms****Session 218, Monday, August 26, 10:30 a.m.****Convention Center, Room 250-251**Organizer and President: *S.M. Miller*, Boston UniversitySpeakers: *Michael Ames*, Temple University Press; *Lauren J. Bryant*, Beacon Press; *Charles Derber*, Boston College; *Judith Lorber*, Brooklyn College and Graduate School-City University of New York; *Charles V. Willie*, Harvard University**Sociology in Other Countries****Session 250, Monday, August 26, 2:30 p.m.****Convention Center, Room 250-251**Organizer and President: *Albert Bergesen*, University of ArizonaRecent Developments in Soviet Sociology. *Michael Swafford*, Paragon Research InstituteTaipei Society and Taiwan's Economy. *Ching-hsi Chang*, Taiwan National University  
Sociology in India: Problems and Prospects. *Mitu Hirshman*, City University of New York Graduate School**Educational Stratification in Newly Industrializing Asian Nations****Session 268, Monday, August 26, 4:30 p.m.****Convention Center, Room 252**Organizer and President: *Robert D. Mare*, University of Wisconsin-MadisonHong Kong Education Policy and Family Background Effects on Attainment, 1966-1986. *David Post*, University of California-RiversideEducational Attainment and Social Background in Singapore. *Paul P.L. Cheung*, Ministry of Health, SingaporeHistorical Trends in the Equality of Educational Opportunity in Taiwan. *Ching-hsi Chang*, National Taiwan UniversityTrends in Gender, Family Background, and Regional Effects on the Access to Higher Education, 1967-1984: A Case Study of Korea. *Young-Hwa Kim*, Korean Educational Development InstituteDiscussion: *Raymond Sin-Kwok Wong*, University of California-Santa Barbara**De-Constructing Ethnicity****Session 283, Tuesday, August 27, 8:30 a.m.****Convention Center, Room 301**Organizer: *Danielle Juteau*, University of MontrealPresident: *Ivan Light*, University of California-Los AngelesThe Production of Ethnicity: Material and Ideal Dimensions. *Danielle Juteau*, University of MontrealThe Deconstruction and Reconstruction of Ethnicity in Culturally Diverse Societies. *W. W. Isajiw* and *Momo Podolsky*, University of TorontoGender, Ethnicity and Entrepreneurship. *Mino Moallem*, University of California-BerkeleyThe Social Construction of Race, Ethnicity, and Gender: An Exploration in the Social Organization of Knowledge. *Roxanna Ng*, Ontario Institute for Studies in Education

## Authors Meet Critics

These sessions are designed to bring authors of recent books deemed to be important contributions to the discipline together with discussants selected to provide different viewpoints. This year the Program Committee has chosen six publications for discussion.

***Seductions of Crime* (Basic Books, 1990)****Session 16, Friday, August 23, 10:30 a.m.****Convention Center, Room 250-251**President: *Douglas Sloan*, Catholic University of AmericaAuthor: *Jack Katz*, University of California-Los AngelesCritics: *David Greenberg*, New York University*Gary Jensen*, Vanderbilt University*Lucia Benaquisto*, McGill University***Of Human Bonding: Parent-Child Relations Across the Life-Course* (Aldine de Gruyter)****Session 50, Friday, August 23, 4:30 p.m.****Convention Center, Room 222**President: *Beth B. Hess*, County College of MorrisAuthors: *Alice S. Rossi* and *Peter H. Rossi*, University of Massachusetts-AmherstCritics: *Margaret Mooney Marini*, University of Minnesota*J. Richard Udry*, University of North Carolina-Chapel Hill

*Barbara Katz Rothman*, Baruch College and the Graduate Center-City University of New York

***Western Times and Water Wars: State, Culture and Rebellion in California* (University of California Press, 1991)****Session 79, Saturday, August 24, 10:30 a.m.****Convention Center, Room 250-251**President: *Charles Ragin*, Northwestern UniversityAuthor: *John Walton*, University of California-DavisCritics: *Wendy Espeland*, Northwestern University*Clarence Y.H. Lo*, University of Missouri-Columbia*Harvey Molotch*, University of California-Santa Barbara***Anglos and Mexicans in the Making of Texas, 1836-1986*****Session 143, Sunday, August 25, 10:30 a.m.****Convention Center, Room 253**President: *Patricia MacCorquodale*, University of ArizonaAuthor: *David Montejano*, University of TexasCritics: *Marta Tienda*, University of Chicago*Antonio Rios-Bustamante*, University of Arizona***A Common Destiny: Blacks and American Society* (National Academy Press, 1989)****Session 173, Sunday, August 25, 4:30 p.m.****Convention Center, Ballroom B**Organizers: *Lawrence Bobo*, University of California-Los Angeles; *Michael Hout*, University of California-BerkeleyPresident: *Cora B. Marrett*, University of WisconsinAuthors: *Gerald David Jaynes*, Yale University*Robin M. Williams, Jr.*, Cornell UniversityCritics: *Troy Duster*, University of California-Berkeley*Paul Burstein*, University of Washington*Jonathan Rieder*, Barnard College, Columbia University***Revolution and Rebellion in the Early Modern World* (University of California Press, 1990)****Session 219, Monday, August 26, 10:30 a.m.****Convention Center, Room 301**President: *Kathleen Schwartzman*, University of ArizonaAuthor: *Jack A. Goldstone*, University of California-DavisCritics: *Douglas L. Anderton*, University of Massachusetts-Amherst*Daniel Chirot*, University of Washington

## Didactic Seminars

Didactic seminars are designed to keep sociologists abreast of recent scholarly trends and developments. Experts considered to be at the forefront of a given field are invited by the Program Committee to conduct these sessions.

Seminar speakers will present materials to explain specialized developments within their topic areas. Seminars are scheduled for two, three or four hours. Please see the listing below for session details and brief seminar descriptions provided by the speakers.

Attendance at each Didactic Seminar is limited to 60, and pre-paid registration is required. Seminar fees are \$20 (except Sessions 2 and 5, as noted below). All persons registering for seminars must also be paid registrants for the Annual Meeting. Those already enrolled should have received tickets with their name badges. Those who did not reserve in advance but who wish to attend should check at the Tickets Desk for possible openings.

*No one will be admitted to the seminar room without a paid reservation; tickets will be collected at the door.*

**Introduction to the Theory and Practice of Structural Equation Modeling (co-sponsored by the Inter-university Consortium for Political and Social Research and the ASA Section on Methodology)****Session 2, Thursday, August 22, 9:00 a.m.-12:00 noon****Convention Center, Room 243***Ticket required for admission.**Fees: \$75 general, \$60 Methodology Section members, \$40 student**Kenneth A. Bollen*, University of North Carolina-Chapel Hill*Peter M. Bentler*, University of California-Los Angeles

The seminar provides an overview of structural equation models without using matrix algebra. This session will provide an historic perspective on these procedures and explain their relation to the more familiar techniques of regression and factor analysis. It will present examples of the three major types of structural equation models and reveal the logic behind the estimation process. The course will also demonstrate the use of the computer software, EQS 3.0, to estimate these models and illustrate how to interpret the output from this program.

*Ticket required for admission. Fee: \$20*

David A. Snow and Calvin Morrill, University of Arizona

You've gained access, you're in the field, and generating reams of field notes. Now what? How does the ethnographer make analytic and theoretical sense out of field jottings and notes? And how are these analytic and theoretical schemes converted into ethnographic text? This seminar explores the choices and restraints ethnographers encounter when creating ethnographies. Topics covered include: sources of error and bias, coding strategies, writing strategies, and establishing textual credibility.

#### Event History Analysis

Session 251, Monday, August 26, 2:30-6:30 p.m.

Convention Center, Room 300

*Ticket required for admission. Fee: \$20*

Lawrence L. Wu, University of Wisconsin-Madison

This seminar is an introduction to the analysis of event history data. Topics include data structures for event histories and time varying covariates, right and left censoring, exploratory methods, proportional hazard models, time dependence, estimation and testing. Seminar assumes knowledge of multiple regression, inference, and basic statistical inference. Knowledge of the logistic regression model helpful but not required. No prior knowledge of event history models or methods assumed.

## Workshops

Professional and Teaching Workshops have become a standard component of the Annual Meeting. This year 11 professional workshops and 13 teaching workshops provide opportunities for attendees to update their skills and knowledge in a variety of professional and disciplinary areas. Workshops are generally open to all convention registrants; however, please note that there are three pre-convention workshops which require advance registration and fee payment.

## Professional Workshops

#### Job Clinic

Session 1, Wednesday, August 21, 9:00 a.m.-12:00 noon, 1:30-5:30 p.m.; Thursday, August 22, 9:00 a.m.-12:00 noon, 1:30-3:00 p.m.

Convention Center, Room 241

*Ticket required for admission. Fees: \$240 ASA Members, \$300 non-members*

Richard Irish, TransCentury Corporation

This two-day clinic is designed to help sociologists think through major issues in their career development. The clinic is appropriate for both established academics, sociological practitioners, and newly minted PhDs who are contemplating a move out of academia. In preparation for the clinic, participants received Irish's book and a short assignment. The daily sessions here in Cincinnati will deal with a number of different issues, including how to (1) identify marketable skills relevant to one's job goals; (2) prepare various types of first-rate, door-opening resumes; (3) upgrade participants' job-finding skills; and (4) negotiate a good salary without an impressive job history. Following the clinic, participants will be able to meet individually with Irish for an hour of personal consultation for a fee of \$80.

#### Planning for Retirement

Session 6, Thursday, August 22, 1:30-5:30 p.m.

Convention Center, Room 242

*Ticket required for admission. Fee: \$10*

David L. Petty, Stephen F. Austin State University

If you retire, when you retire . . .

- \* what will you do?
- \* with whom will you do it?
- \* with what will you do it?
- \* where will you do it?
- \* how will you feel?

Answers to these questions will be discussed to create an awareness of the critical importance of pre-retirement planning.

#### Women Sociologists in Academic Administration

Session 9, Friday, August 23, 8:30 a.m.

Convention Center, Room 241

Organizers: Barbara Reskin, Ohio State University; and Judith Treas, University of California-Irvine

President: Judith Treas, University of California-Irvine

Women's Role in Administration in a Cross-Section of Universities. *Theresa L. Baker*, California State University-San Marcos

Why Administration Is Like Housework. *Teresa Sullivan*, University of Texas-Austin

Why Administration Is Better than Housework. *Joan Huber*, Ohio State University

This workshop is geared toward women sociologists who are currently holding administrative posts in academic settings or who are interested in academic adminis-

tration. Panelists will discuss strategies for dealing with problems. Ample time will be available for questions and answers.

#### Bringing Social Science Findings to the Public Policy Arena

Session 81, Saturday, August 24, 10:30 a.m.

Convention Center, Room 240

Organizer: Barbara Reskin, Ohio State University

President: Raymond Russell, University of California-Riverside

Charles Moskos, Northwestern University

Sara Rix, AARP Public Policy Institute

Howard Silver, Consortium of Social Science Associations

The workshop will examine ways that social researchers and policy makers can bring their findings to the attention of people in the policy community.

#### Getting Research Funded

Session 112, Saturday, August 24, 2:30 p.m.

Convention Center, Room 254

Organizer: Steve Buff, American Sociological Association

Murray Webster, Jr., National Science Foundation

Ronald C. Kessler, University of Michigan

Nancy Moss, National Institute for Child Health and Human Development

W. Richard Scott, Stanford University

Panel members (representing the perspectives of granting agencies, a successful recipient, and a seasoned review panelist) will describe procedures (and the art) by which people can apply for research grants.

#### Negotiating the Academic Job Market

Session 128, Sunday, August 25, 8:30 a.m.

Convention Center, Room 241

Organizer: Steve Buff, American Sociological Association

William Falk, University of Maryland

Cornelia Flora, Virginia Polytechnic Institute and State University

Debra Umberson, University of Texas-Austin

The workshop will consider the preparation needed for being competitive on the job market, strategies for pursuing job openings, and circumstances to consider when interviewing for academic positions. The panelists will offer ideas but will expect participation from the workshop attendees. Department chairs and academic advisors are encouraged to attend.

#### Negotiating the Government Job Market

Session 145, Sunday, August 25, 10:30 a.m.

Convention Center, Room 241

Organizer: Steve Buff, American Sociological Association

Ronald Manderscheid, National Institute for Mental Health

Karen Schwab, Walter Reed Army Medical Center

James T. Walker, National Institute for Occupational Health and Safety

This workshop will discuss employment and career opportunities in the federal government, and their benefits and rewards, for persons trained in sociology. Some practical issues will also be discussed, including approaches to job seeking, networking, and preparing Standard Form 171 and other application documents. Department chairs and academic advisors are encouraged to attend.

#### Writing for Scholarly Journals

Session 205, Monday, August 26, 8:30 a.m.

Convention Center, Room 253

Organizer and President: Richard L. Simpson, University of North Carolina-Chapel Hill

Gerald Marwell, Editor, *American Sociological Review*, University of Wisconsin-Madison

James McCartney, Editor, *The American Sociologist*, University of Missouri-Columbia

William Parish, Editor, *American Journal of Sociology*, University of Chicago

#### Strategies for Recruiting and Retaining Women Faculty

Session 222, Monday, August 26, 10:30 a.m.

Convention Center, Room 242

Organizer and President: Helen Rose Ebaugh, University of Houston

Linda Baer, Vice President for Academic Affairs, Bemidji University

Sue Blanshan, Office of Human Relations, Ohio State University

Mary Romero and Debbie Storrs, University of Oregon

This workshop will focus upon specific strategies that are proving successful in the hiring and retention of women faculty in sociology, specifically programs for spousal accommodation, tenure track contracts that are conducive to young family needs, negotiating the triple jeopardy bind for women of color, and mentoring programs. As background, participants are asked to be familiar with the two articles on the status of women in sociology which appeared in the December 1990 issue of *ASA Footnotes*. While women academics will be the primary focus, many of the issues apply equally to untenured male faculty.

#### Negotiating the Business Job Market

Session 252, Monday, August 26, 2:30 p.m.

Convention Center, Room 243

Organizer: Steve Buff, American Sociological Association

Stephen Collesano, American International Group

James Lucas, Campbell-Mithun-Esty

David Woodrow, Standard & Poors

Discussion will center on finding, keeping, advancing in, and staying satisfied with jobs that "use sociology" in the private and not-for-profit sectors. Those aspiring to practice sociology in these sectors, as well as veterans with experiences to share,



are invited to join the interchange. Department chairs and academic advisors are encouraged to attend.

#### **Sociologists as Expert Witnesses**

**Session 293, Tuesday, August 27, 10:30 a.m.**

**Convention Center, Room 243**

Organizer and Presider: *Barbara Reskin*, Ohio State University

*Lynn Smith-Lovin*, University of Arizona

*Richard Ofshe*, University of California-Berkeley

*Joe Sanders*, University of Houston

*Ronnie Steinberg*, Temple University

This workshop is oriented toward sociologists who wish to serve as expert witnesses in litigation. Panelists will discuss general strategies expert witnesses can use, drawing on their experience as expert witnesses in a variety of substantive areas.

## Teaching Workshops

#### **Academic Leadership: The Role of the Chair**

**Session 3, Thursday, August 22, 9:30 a.m.-4:30 p.m.**

**Hyatt Regency, Mountaineer Room**

*Ticket required for admission. Fees: \$55 ASA Members, \$75 non-members; includes luncheon.*

*Lee Bowker*, Humboldt State University

*Barbara Keating*, Mankato State University

*Hans O. Mauksch*, University of Georgia

*Dennis McSeveney*, University of New Orleans

Designed to acquaint sociology department chairs and chair-designees with material on the undergraduate curriculum, faculty evaluation, departmental planning, resource acquisition, the uses of the power of the chair, faculty motivation and faculty development. Case studies will be used to stimulate discussion on representative dilemmas faced by department chairs.

#### **Teaching Sociology of Aging**

**Session 17, Friday, August 23, 10:30 a.m.**

**Convention Center, Room 243**

*George L. Maddox*, Duke University Medical Center

*Judith A. Levy*, University of Illinois-Chicago

#### **Outcome Assessment in Sociology: How to Make It Work**

**Session 37, Friday, August 23, 2:30 p.m.**

**Convention Center, Room 243**

*William S. Johnson*, Arizona State University

*Stephen Sharkey*, Alverno College

#### **Teaching Introductory Sociology for the First Time**

**Session 52, Friday, August 23, 4:30 p.m.**

**Convention Center, Room 243**

*Anni Sundgren*, Tacoma Community College

*Richard R. Clayton*, University of Kentucky

This workshop is designed for those who have never taught Introductory Sociology, either because they are preparing for their very first teaching experience or because their teaching experience has never included the first course. We will focus on course goals and organization, lecture preparation, text selection, exams and assignments, things to do and things to avoid. Handouts will be provided.

#### **Teaching Racial and Ethnic Relations**

**Session 96, Saturday, August 24, 12:30 p.m.**

**Convention Center, Room 243**

Organizers: *Donald Cunneen*, University of Pennsylvania; *John F. Schnabel*, West Virginia University

Panel: *Rhoda Lois Blumberg*, Rutgers University

*John M. Liu*, University of California-Irvine

*Paul T. Murray*, Siena College

The workshop will initially consist of a panel that will focus upon textbook selection, pedagogical techniques, and other aspects of teaching race and ethnic relations. Following the panel presentations and a brief question and answer period, each panelist will preside over small discussion groups, with those in attendance selecting the discussion of most interest.

#### **Using Collaborative Learning in Teaching Sociology**

**Session 129, Sunday, August 25, 8:30 a.m.**

**Convention Center, Room 242**

*William Rau* and *Barbara Heyl*, Illinois State University-Normal

*Jack Harkins*, College of DuPage

*Leon Anderson* and *Mara Holt*, Ohio University

#### **Perspectives on the Undergraduate Curriculum**

**Session 158, Sunday, August 25, 12:30 p.m.**

**Convention Center, Room 243**

Organizer and Presider: *Paul Eberts*, Cornell University

Panel: *Catherine White Berheide*, Skidmore College

*Kathleen Crittenden*, University of Illinois-Chicago

*Robert Davis*, North Carolina A&T University

*Jess Enns*, Kearney State College

*Jack Harkins*, College of DuPage

*Theodore C. Wagenaar*, Miami University

*Prudence Widlak*, University of Wisconsin-Madison

This workshop begins with summaries of key findings from two major reports on the undergraduate curriculum: the national survey of sociology departments' undergraduate curriculum (Enns-Harkins) and the Association of American Colleges' Task Force on the Undergraduate Sociology Major. The latter report addresses issues of sequencing, a capstone course, stimulating higher levels of intellectual development, among its thirteen recommendations.

Workshop participants will then discuss the implications of these reports' findings for their own curriculum. Some time will be set aside to work in small groups on revising sample curriculum, or your own courses if you bring along copies.

#### **Teaching Social Psychology Courses**

**Session 176, Sunday, August 25, 2:30 p.m.**

**Convention Center, Room 242**

Organizers and Presiders: *Jeffrey Chin*, LeMoyne College; *Bernice Pescosolido*, Indiana University

Panel: *Cardell Jacobson*, Brigham Young University

*Jeff Lashbrook*, Albright College

*Jodi O'Brien*, University of Washington

*Linda Rouse*, University of Texas-Arlington

*James Schellenberg*, Indiana State University

*Diane Taub*, Southern Illinois University

In this workshop, we will discuss the undergraduate social psychology course within a sociology curriculum. Attention will be paid to what kind of social psychology courses would be appropriate given different institutional environments and—within those frameworks—how to construct such a course. Panelists will discuss the approaches they have taken in teaching undergraduate social psychology. Copies of their work and other handouts from the recent special issue of *Teaching Sociology* on teaching social psychology and the revision of the ASA Teaching Resources Center's volume on Teaching Social Psychology will be available.

#### **Preparing Your Department for an External Program Review**

**Session 189, Sunday, August 25, 4:30 p.m.**

**Convention Center, Room 242**

*J. Michael Brooks*, Texas Christian University

*Charles S. Green III*, University of Wisconsin-Whitewater

This workshop stresses the basics of arranging and carrying out self-studies and program reviews. Areas of emphasis will include goal setting, program monitoring, peer program comparisons, the use of outside consultants, and methods of arranging and implementing reviews. Participants will also share their own insights and experiences.

#### **Teaching Workshop. Medical Care, Technology and Society: A Pre-View of PBS Series Relevant for Teaching**

**Sunday, August 25, 6:30 p.m.**

**Convention Center, Room 243**

Organizer and Presider: *Bernice Pescosolido*, Indiana University

Panel: *Carol Boyer*, Rutgers University; *Ann Dill*, Brown University; *Anne Figert*, Loyola University; and *Eric Wright*, Indiana University

This workshop focuses on two series currently in production at WNET in New York City, "Medicine at the Crossroads" and "The Healing Mind." These series, which will air in the next year or two, focus primarily on social forces in medicine, medical care and technology and provide current, exciting and challenging materials for a wide range of sociology courses, including medical sociology, introductory sociology, sociology of science and technology, and social psychology, to name only a few. Often teachers of sociology do not have enough advance notice about the focus, content, and scheduling of PBS series to incorporate them into syllabi or courses. With the help of PBS staff, a panel of individuals will provide a detailed discussion of the themes of each show in the two series, and materials (articles, book chapters, assignments) that can be used to accompany these shows. In addition, PBS will provide advance copies of the finished shows for previewing and clips of those still in production where available.

#### **Teaching About Women of Color**

**Session 206, Monday, August 26, 8:30 a.m.**

**Convention Center, Room 236**

*Margaret L. Andersen*, University of Delaware

*Maxine Baca Zinn*, Michigan State University

#### **Teaching Critical Thinking in Sociology Courses**

**Session 223, Monday, August 26, 10:30 a.m.**

**Convention Center, Room 300**

*Paul J. Baker*, Illinois State University-Normal

*Dean S. Dorn*, California State University-Sacramento

#### **Internationalizing the Curriculum**

**Session 289, Monday, August 26, 4:30 p.m.**

**Convention Center, Room 243**

*Manju Sheth*, Glassboro State College

*Convention Center, Room 243*

*Richard Moody*, Allegheny College

Taking "internationalizing" in a very broad sense, the workshop will be divided into two small group sessions. The first will be an exchange of ideas for internationalizing different kinds of courses typically offered in a sociology curriculum. The second will focus upon the kinds of problems and opportunities for internationalizing the curriculum in different types of institutions (two-year, four-year, and universities—public and private).

## Regular Sessions

Regular Sessions are comprised of papers submitted by the ASA membership in response to the 1991 Call for Papers. Sixty-four general topics were announced for open submission, and the designated organizers each received anywhere from 2 to 44 submissions for review. A total of 122 formal paper sessions were organized from the submitted papers. (Last year 117 sessions were formed from 80 announced topics.) Please refer to the body of the Program for details on each Regular Session.

## Scholar-to-Scholar Sessions

This new component of the program features a series of display presentations that allow face-to-face conversation between authors and viewers. By facilitating informal discussions between presenters and "browsers", Scholar-to-Scholar sessions provide a more intimate forum for exchange than do formal paper presentations.

Five sessions have been arranged from submissions recommended by Regular Session topic organizers and Section session organizers. These sessions will be located in South Hall at the Cincinnati Convention Center, adjacent to the exhibits and registration area. Be sure to include some time in your schedule to visit South Hall and browse through these presentations!

**Work/Labor Market, Religion, Political Sociology**  
Session 82, Saturday, August 24, 10:30 a.m.

**Race and Ethnic Relations, Law and Social Control, Historical Sociology, Social Psychology and Social Networks**  
Session 113, Saturday, August 24, 2:30 p.m.

**Visual Sociology, Sport, Sociology of Culture (co-sponsored by the Section on Sociology of Culture)**  
Session 146, Sunday, August 25, 10:30 a.m.

**Education, Aging and the Life Course (co-sponsored by the Section on Sociology of Education and the Section on Sociology of Aging)**  
Session 178, Sunday, August 25, 2:30 p.m.

**Gender, Family and Kinship (co-sponsored by the Section on Sociology of the Family)**  
Session 224, Monday, August 26, 10:30 a.m.

## Roundtable Discussions

This popular program component is designed to bring together small groups of people interested in discussing specific topics. The 1991 Program Committee invited *Paula Dubeck* (University of Cincinnati) and *Jacqueline Robinson* (Wilberforce University) to review proposals and select topics and presenters to guide discussions.

Again this year the informal discussions have been organized around general topics. Please refer to the body of the Program for complete details on these sessions. Since several discussions are held simultaneously in one large meeting room, no audio-visual equipment or recording devices may be used and no papers will be prepared for distribution.

**AIDS (co-sponsored by the Sociologists' AIDS Network)**  
Session 114, Saturday, August 24, 2:30 p.m.

**Stratification, Work and Occupations, Race and Ethnicity, Labor Markets, and Social Change**  
Session 130, Sunday, August 25, 8:30 a.m.

**Medical Sociology, Sociology of Culture, Comparative Sociology, Issues in the Discipline**  
Session 190, Sunday, August 25, 4:30 p.m.

**Theory and Methodology**  
Session 207, Monday, August 26, 8:30 a.m.

**Gender, Population, and Crime/Deviance**  
Session 237, Monday, August 26, 12:30 p.m.

## Section Activities

Section activities are interspersed throughout the five-day schedule of the Annual Meeting and are open to all meeting attendees. These specialized sessions range in format from formal paper presentations to informal discussion roundtables. The number of sessions allocated to each Section is based on the size of the section; for the 27 active sections, there are a total of 101 program sessions scheduled. There are also three new sections-in-formation: Mental Health, Latina/o Sociology, and Alcohol and Drugs, and mid-convention organizational meetings have been scheduled for each. The Section Council and Business meetings, program sessions, and receptions are summarized below for quick reference; for more complete information, refer to the body of the Program. Days of the Annual Meeting are Friday, August 23; Saturday, August 24; Sunday, August 25; Monday, August 26; and Tuesday, August 27.

SECTION	DAY	COUNCIL	BUSINESS	SESSIONS	RECEPTIONS
Aging, Sociology of	Saturday	12:30 p.m.	1:30 p.m.	73, 90, 120	7:30 p.m.
Alcohol and Drugs	Sunday		2:30 p.m.		
Asia and Asian America	Monday		11:30 a.m.	213, 229, 261	
Collective Behavior and Social Movements	Tuesday	8:30 a.m.	9:30 a.m.	296, 307, 313	Sunday, 6:30 p.m.
Community and Urban Sociology	Tuesday		3:30 p.m.	288, 297, 308, 314	Monday, 6:30 p.m.
Comparative Historical Sociology	Friday		5:30 p.m.	11, 23, 44, 57	8:00 p.m.
Crime, Law, and Deviance	Monday	8:30 a.m.	9:30 a.m.	230, 262, 277	
Culture, Sociology of	Saturday		11:30 a.m.	74, 91, 106, 121, 135	7:30 p.m.
Education, Sociology of	Tuesday		11:30 a.m.	290, 300, 310, 317	Monday, 6:30 p.m.
Emotions, Sociology of	Sunday		1:30 p.m.	137, 152, 169	Monday, 6:30 p.m.
Environment and Technology	Friday		3:30 p.m.	12, 24, 45	
Family, Sociology of the	Tuesday	12:30 p.m.	1:30 p.m.	291, 301, 318	Monday, 6:30 p.m.
Latina/o Sociology	Sunday		10:30 a.m.		
Marxist Sociology	Monday		3:30 p.m.	214, 231, 263, 278	6:30 p.m.
Medical Sociology	Friday	Saturday, 8:30 a.m.	Saturday, 2:30 p.m.	13, 25, 32, 46, 58, 104, 123x	6:30 p.m.
Mental Health, Sociology of	Saturday		10:30 a.m.		
Methodology	Friday	8:30 a.m.	9:30 a.m.	26, 33, 59	6:30 p.m.
Microcomputing	Monday	8:30 a.m.	9:30 a.m.	232, 264	
Organizations and Occupations	Tuesday		Monday, 4:30 p.m.	279, 289, 298, 309, 315, 323	Monday, 6:30 p.m.
Peace and War, Sociology of	Sunday	8:30 a.m.	9:30 a.m.	153, 197	6:30 p.m.
Political Economy of the World System	Saturday		1:30 p.m.	72, 89, 105	
Political Sociology	Sunday	4:30 p.m.	5:30 p.m.	136, 151, 184	6:30 p.m.
Population, Sociology of	Sunday		11:30 a.m.	138, 154, 185, 198	
Racial and Ethnic Minorities	Friday	12:30 p.m.	1:30 p.m.	14, 27, 47, 60	
Science, Knowledge, and Technology	Tuesday	Monday, 4:30 p.m.	9:30 a.m.	291x, 299, 316	Monday, 6:30 p.m.
Sex and Gender, Sociology of	Sunday		3:30 p.m.	139, 155, 170, 186, 199, 216	6:30 p.m.
Social Psychology	Monday	7:15 a.m.	4:30 p.m.	233, 248, 265, 280	6:30 p.m.
Sociological Practice	Monday		4:30 p.m.	215, 234, 266	6:30 p.m.
Theoretical Sociology	Saturday		9:30 a.m.	75, 92, 107, 122, 140	Friday, 6:30 p.m.
Undergraduate Education	Saturday		10:30 a.m.	76, 93, 108, 123	



# Tours

An easy and enjoyable way to explore and learn about this year's host city is to participate in at least one or perhaps several of the special tours planned by William Feinberg, University of Cincinnati. Cincinnati is a city rich in tradition and heritage and these tours offer many opportunities to explore its history. Easy accessibility makes Cincinnati an ideal city for the walking tours that are planned. Sports fans will welcome the chance to see the 1990 World Champion Cincinnati Reds at Riverfront Stadium. In addition, the tours to the EPA Laboratories and the Fernald Facility are "musts" for those concerned with environmental issues.

The schedule of tours is provided below. Reservations are mandatory. Please check at the Tickets Desk in the ASA Registration Area in South Hall for availability and any late cancellations. Those already enrolled in tours should have received their tickets with their name badges.

All groups will depart from the Cincinnati Convention Center following a brief orientation period. Please refer to the information listed below for the location of the orientation areas and plan to arrive promptly so that departure times may be observed. Keep in mind that the arrival times back to the Convention Center are estimates only and may vary somewhat due to traffic congestion.

## **TOUR 1: Fernald and FRESH (Fernald Residents for Environmental Safety & Health)**

Thursday, August 22, 2:15-9:00 p.m.

Fee: \$15.00 (excluding dinner)

Orientation Area: Convention Center, Elm Street Lobby

Tour Leaders: William R. Freudenburg, University of Wisconsin-Madison, T. David Evans, University of Cincinnati and J. Stephen Kroll-Smith, University of New Orleans

Episodes of toxic contamination present complex new challenges for many kinds of sociologists, ranging from those who study communities or social movements to those who study law or deviance in organizations. The challenges are illustrated by the far-flung complex or network of facilities that have contributed to nuclear weapons production—and that have contributed significantly to the nation's toxic contamination problems, as well. The members of the social movement organizations that challenge these facilities, for example, look less like typical "antinuclear protesters" than like the personification of Middle America. At the same time, the contamination episodes could scarcely be blamed on identifiable, deviant individuals: The problems have been so pervasive, and so carefully shielded by official secrecy and "sovereign immunity" ("you can't sue the crown") that the persons who have been most clearly treated as deviants within the weapons complex, at least according to critics, have been those who have attempted to stop the contamination or to pierce the shield of secrecy.

About 18 miles from the convention is the Fernald facility, a little-known part of the weapons-production complex, where the citizens' group FRESH and a group of concerned professionals recently won an unprecedented, multi-million-dollar settlement from the federal government. This tour will visit the Fernald facility in the afternoon and attend the monthly FRESH meeting in the evening. In between the group will meet at a local restaurant with representatives of the media (a reporter who has played a key role in exposing problems at the facility), the legal system (a lawyer who was instrumental in negotiating the settlement), the medical profession (a member of Physicians for Social Responsibility who has worked on the issue), and state/federal government officials. Tour fees do not include dinner. Because of government security regulations, all persons on this tour must obtain the necessary government security clearances. (Bus Tour—Limited to 25 participants)

## **TOUR 2: Cincinnati Reds Baseball Game Thursday, August 22, 7:00-10:30 p.m. (Approximate) Fee: \$9.00**

Orientation Area: Convention Center, Elm Street Lobby

Tour Leader: David J. Maume, University of Cincinnati

The Cincinnati Reds, 1990 World Champions, will be playing the Atlanta Braves in a game beginning at 7:35 p.m. Virtually the entire Reds' team is returning from its wire-to-wire championship season, when it shocked the baseball world by crushing the Oakland Athletics in four games last October. Riverfront Stadium is a relatively short walk from the Convention Center, but please be aware some of the walk is hilly and a stairway must be negotiated. (Walking excursion—Limited to 38 participants)

## **TOUR 3: Cincinnati Algorithm**

Friday, August 23, 9:45-11:30 a.m.

Fee: No charge; pre-registration required

Orientation Area: Convention Center, Room 240

Tour Leader: Daniel J. Ransohoff, Community Chest and Council/Cincinnati Area, and University of Cincinnati

This tour offers a fascinating, entertaining and fast moving presentation on mid-America and Cincinnati in particular. The show starts with a three dimensional presentation of the region and concludes with a fast moving audio visual and a trip to the open observation deck on the 49th floor of the Carew Tower. The entire region is at your feet. Maps that show the geological, archaeological, economy, life style and nature fall together so that you will have knowledge and command of another American city, including: industry, offices, seven universities and colleges, housing

projects, entertainment, walks, museums, restaurants and the river from which it all started. You will enjoy a sense of place.

Ransohoff is an associate professor of community planning at the University of Cincinnati, special projects director for the United Way and Community Chest, and a gifted photographer whose works have been displayed in the Smithsonian Institution. He is a fifth-generation native of Cincinnati who delights in sharing his knowledge and enthusiasm with visitors. Cincinnatians have renamed a park area in his honor and he has received a 1990 Greater Cincinnati Chamber of Commerce's Great Living Cincinnati award. (Short walk—Limited to 125 participants)

## **TOUR 4: Contemporary Arts Center**

Friday, August 23, 1:00-3:30 p.m.

Fee: \$5.00

Orientation Area: Convention Center, Elm Street Lobby

Tour Leader: Silvia Cancio, University of Cincinnati, and staff of Contemporary Arts Center

The Contemporary Arts Center, a two-block walk from the Convention Center, presented the much-publicized Mapplethorpe exhibit of photographs that was the subject of an obscenity prosecution here in Cincinnati (much to the chagrin of many of us). The Center and its director, Dennis Barrie, were acquitted of all charges (much to the chagrin of the Righteous). We hope to have a short presentation by the Center's director or curator and one of its lawyers, followed by a question and answer session. Scheduled for exhibition during August are "Biennial 3: New Works," from a regional competition of modern work, and the work of the architect William Turnbull, designs of a new riverfront development. Entrance fee included in tour price. (Short walk—Limited to 30 participants)

## **TOUR 5: Walking Tour of Over-the-Rhine Neighborhood**

Saturday, August 24, 9:45-11:30 a.m.

Fee: \$3.00

Orientation Area: Convention Center, Elm Street Lobby

Tour Leader: Phil Obermiller, Northern Kentucky University

Over-the-Rhine is among the oldest neighborhoods in Cincinnati and is a seven-block walk from the Convention Center. It has served as a port of entry for German immigrants and Appalachian migrants, and more recently has become home to displaced African-American families. The neighborhood contains many sociological points of interest, including an echo of the efforts to shelter the homeless, and a cooperative effort at community banking (Walking tour—Limited to 15 participants)

## **TOUR 6: Harriet Beecher Stowe House**

Saturday, August 24, 12:45-3:00 p.m.

Fee: \$10.00

Orientation Area: Convention Center, Elm Street Lobby

Tour Leader: Daisy Quarm, University of Cincinnati and Nzinga Dalila, Harriet Beecher Stowe House

The Beecher family moved to Cincinnati in 1832 when Rev. Dr. Lyman Beecher was appointed President of Lane Seminary. Harriet Beecher and her sister Catherine opened the Western Female Seminary in what is now downtown Cincinnati in 1833, but they gave up the school shortly before Harriet married Calvin Stowe, Professor at the Seminary, in 1836. The Stowes left Cincinnati in 1850 for Brunswick, Maine, where Professor Stowe joined the faculty of Bowdoin College. She wrote Uncle Tom's Cabin there, and her Cincinnati experiences figured prominently in the highly influential novel. The house on this tour is the one that the Beecher family first lived in; the house has been extensively renovated and refurbished. Intended to serve as a cultural and educational resource center, the house contains a collection of artifacts and pictures related to African-American history. (Bus drop off/pick up—Limited to 25 participants; the house has stairs and no handicapped facilities)

## **TOUR 7: Walking Tour of Riverside Drive Historical District, Covington, Kentucky Sunday, August 25, 9:45-11:30 a.m.**

Fee: \$15.00

Orientation Area: Convention Center, Elm Street Lobby

Tour Leader: Joan Ferrante, Northern Kentucky University and local tour guides

The Riverside Historical District is listed in the National Register of Historic Places. Many of the dwellings in the Riverside Drive section were built in the mid-1850s. The buildings and sites have recently been restored to reflect riverside life of that time. The indoor highlight of the mostly-outdoor walking tour is the Italianate Victorian Porter-Fallis-Lovell House, also known as the Mimosa Mansion. The mansion is a 22-room house built in 1850, enlarged in 1900, and recently restored with the goal of transporting visitors back to 1900. Inside are hand-painted and stenciled walls, 1850s laminated Rococo Revival furniture, and original gas lighting. Entrance fee included in tour price. (Bus/Walking Tour—Limited to 20 participants; unfortunately, the Mimosa Mansion has stairs and no facilities for the handicapped)

## **TOUR 8: Walking Tour of Queensgate II Urban Renewal Area**

Sunday, August 25, 9:45-11:30 a.m.

Fee: \$3.00

Orientation Area: Convention Center, Room 243

Tour Leaders: Thomas H. Jenkins, University of Cincinnati, and Chris Cain, City of Cincinnati City Planning Department

Queensgate II is an irregularly-shaped area just west of the central business district and developed by the city several years ago; the development plan made extensive use of sociological, historical, and planning expertise of faculty at the University of Cincinnati. The tour will be preceded by an orientation covering physical change and social history, including ethnic and racial succession; the role of militant blacks in challenging the municipal and business establishments; and the fulfilled and unfulfilled goals and features of the plan. The actual tour will include Crosley

Communication Center, Music Hall, the city's Neighborhood Housing and Conservation area, City Hall, Isaac M. Wise Reformed Temple (built in the Moorish style), and St. Peter in Chains Roman Catholic Cathedral (built in the Greek Revival style). (Walking tour—Limited to 35 participants; all activities are on ground level)

#### **TOUR 9: Laboratories of Environmental Protection Agency (EPA)**

Monday, August 26, 9:45-11:30 a.m.

Fee: \$10.00

Orientation Area: Convention Center, Elm Street Lobby

Tour Leaders: Clay Lewis, University of Cincinnati, and staff of the EPA

The first water pollution laboratory in the United States was established in Cincinnati in 1912. The Andrew W. Breidenbach Environmental Research Center, opened in 1975, is one of two major EPA research centers in the United States. The group will visit various parts of the facility, including a drinking water pilot plant where the agency does some of its research on the removal of contaminants from drinking water; the library, with extensive collections on risk assessment and on hazardous waste collection; and various high-tech equipment and experiments for monitoring air, water, and land quality. (Bus drop off/pick up—Limited to 40 participants)

## Welcoming and Orientation Party

All new members of the Association, and those who would like to know more about ASA's governance structure and how to become involved in ASA activities, are invited to the Welcoming and Orientation Party on Friday, August 23, from 6:30-8:00 p.m. in Ballroom A on the third level of the Convention Center.

This welcome is sponsored by the ASA Committee on Membership. Members of ASA Committees and Sections and several ASA officers will be on hand to discuss avenues for formal and informal involvement in the Association. New members and first-time meeting participants are particularly encouraged to be present for this informative event!

## DAN!

Be sure your meeting schedule for Friday, August 23, includes the eighteenth annual Departmental Alumni Night (DAN), where sociologists from around the world meet to reminisce about graduate school days, relay recent rumors, and create new coalitions!

The gathering will begin when the opening plenary session concludes, around 10:30 p.m., and plenty of time is provided for chatting and meeting colleagues and alumni.

Each graduate department of sociology in the United States and Canada was invited to fly its banner to attract alumni and friends. Tables will also be provided for sociologists in business and industry as well as for international scholars and guests. Make sure your meeting plans include the social event that brings all your friends together in one place at one time!

## Honorary Reception

Since 1984, the American Sociological Association has been joined by sociology departments and regional societies in co-sponsoring the annual Honorary Reception that follows the President's address and the ASA Awards Ceremony. This year the Association is pleased to acknowledge the following as co-sponsors of the Honorary Reception:

Department of Sociology, Harvard University, where President Lieberman is presently Professor of Sociology;

Department of Sociology, University of Cincinnati;

Department of Sociology, University of Dayton;

Department of Sociology, University of Kentucky;

Black World Studies Program, Miami University;

Department of Sociology & Anthropology, Miami University;

North Central Sociological Association;

Department of Sociology, Northern Kentucky University;  
College of Social and Behavioral Sciences, Ohio State University; and  
Department of Sociology, Wright State University

All meeting participants to join with the co-sponsors at the Honorary Reception in Ballroom A on the third level of the Convention Center at 6:30 p.m. on Saturday, August 24, to express appreciation, congratulations and best wishes to the President and major award winners on what promises to be a festive occasion!

## ASA Business Meeting

The annual ASA Business Meeting will begin at 8:30 p.m. on Monday, August 26, in Ballroom B on the third level of the Convention Center. All members of the ASA are encouraged to attend to hear Association officers present their reports to the membership and to consider resolutions from ASA members offered for discussion and action.

Resolutions for the Business Meeting must be delivered to the ASA Headquarters Office (Room 227 in the Cincinnati Convention Center) before 5:00 p.m. on Sunday, August 25. Each resolution must indicate the name and affiliation of the submitter and identify the person who will actually present the resolution at the Business Meeting. Those received before the deadline will be posted in the ASA Registration Area so that members may become familiar with upcoming business. Resolutions submitted to the Executive Office by the Sunday deadline will be given preference on the Business Meeting agenda; unposted resolutions will be permitted, up to the limit of time available before the 10:20 p.m. adjournment.

Reminder . . . Only current voting members of the ASA may submit, present, discuss and vote on Business Meeting resolutions.

## Student Activities

The ASA Membership Committee and Honors Program Student Association have made some special efforts to make undergraduate and graduate students feel welcome at the Annual Meeting.

### Student Center

Students attending the Annual Meeting may make use of the Student Center located in the Room 235 on the second level of the Convention Center. The Student Center will be open from 8:00 a.m. to 8:00 p.m. on Friday through Monday, and 8:00 a.m. to 6:00 p.m. on Tuesday, to provide a place for students to meet, caucus, make dinner arrangements, etc. Some refreshments will be provided each day. All students registered for the Annual Meeting are welcome to use this hospitality room.

### Student Reception

The ASA Membership Committee and the Honors Program Student Association will be co-hosting an informal reception on Sunday, August 25, from 7:30-8:30 p.m. in the Student Center (Room 235, Convention Center) for all students registered at the Annual Meeting. This is an opportunity to socialize with other students attending the meeting.

### Student Services Table

The Student Services Table, staffed by students, is located in the Registration Area of South Hall at the Convention Center. Drop by to pick up the list of special events for students, meet other students, ask questions, make dinner plans, and find your niche!

## Activities of Other Groups

General information on activities of various groups meeting in conjunction with the ASA is listed below and in the daily program schedule. In addition to the published meeting schedule, several organizations will have membership information and publications on display in the Table Space Area in South Hall.

Alpha Kappa Delta—Friday, August 23, 4:30-6:00 p.m.—Convention Center, Room 302

*American Journal of Sociology* Editorial Board—Sunday, August 25, 12:30-2:20 p.m.—Hyatt Regency, Wolverine Room

Association for Latina/o Sociology—Saturday, August 24, 8:30-11:30 p.m.—Convention Center, Room 254

Chairs of PhD Departments of Sociology—Saturday, August 24, 2:30-4:20 p.m.—Hyatt Regency, Buckeye B Room

"Change and Innovation in the Undergraduate Sociology Curriculum: A Roundtable Workshop (Stephen D. Rutter, Theodore C. Wagenaar)—Sunday, August 25, 6:30-8:20 p.m.; advance reservation required, contact Rutter at Exhibit Booth #214—Convention Center, Room 302

Christian Sociological Society—Sunday, August 25, 6:30-8:20 p.m.—Convention Center, Room 236

Coalition for Using Sociology—Sunday, August 25, 6:30-8:20 p.m.—Convention Center, Room 240

Eastern Sociological Society Officers—Saturday, August 24, 10:30 a.m.-12:20 p.m.—Hyatt Regency, Mountaineer Room

"Film Presentation: Present Memory" (Richard Adelman)—Sunday, August 25, 6:30-8:20 p.m.—Convention Center, Room 253

"Graduate Student Papers in Social Psychology" (John DeLamater)—Sunday, August 25, 6:30-8:20 p.m.—Convention Center, Room 241

Honors Program—Thursday, August 22, 2:00-5:00 p.m.—Convention Center, Room 236; Friday, August 23, 8:30-10:20 a.m.—Convention Center, Room 236; Saturday, August 24, 10:30 a.m.-12:20 p.m.—Convention Center, Room 236; Sunday, August 25, 10:30 a.m.-12:20 p.m.—Clarion, Bamboo Room; Monday, August 26, 12:30-2:20 p.m.—Convention Center, Room 222; Tuesday, August 27, 8:30 a.m.-12:20 p.m.—Convention Center, Room 300

ISA Research Committee on Disaster—Monday, August 26, 6:30-8:20 p.m.—Convention Center, Room 233

Labor Movement Network (Dan Clawson)—Sunday, August 26, 6:30-8:20 p.m.—Convention Center, Room 301

"The Making of a Documentary Television Series: The Sociological Imagination" (Glenn Currier)—Sunday, August 25, 6:30-8:20 p.m.—Convention Center, Room 300

"Medical Care, Technology and Society: A Preview of PBS Series Relevant for Teaching Sociology" (Bernice Pescosolido)—Sunday, August 25, 6:30-8:20 p.m.—Convention Center, Room 243

National Council of State Sociological Associations—Saturday, August 24, 8:30-10:30 p.m.—Convention Center, Room 234

National Institute on Mental Health—Saturday, August 24, 8:30-10:20 a.m., MFP Fellows meeting—Convention Center, Room 236; Sunday, August 25, 8:30-10:20 a.m., Mental Health Research Group—Hyatt Regency, Wolverine

"New Manufacturing Work Systems at P&G" (Cornelius A. Barnett, Nancy DiTomaso)—Monday, August 26, 12:00 noon-2:30 p.m.; advance reservation required, contact DiTomaso via the ASA Information Desk

"Non-Academic Careers in Medical Sociology" (Virginia Hiday)—Saturday, August 24, 8:30-10:30 p.m.—Convention Center, Room 241

North American Chinese Sociologists' Association—Monday, August 26, 6:30-8:20 p.m.—Convention Center, Room 236

Ohio State University Reception in Honor of Professor Emeritus Simon Dinitz—Monday, August 25, 6:30-8:20 p.m.—Hyatt Regency, Buckeye B Room

*Qualitative Sociology* Reception—Friday, August 23, 6:30-8:00 p.m.—Convention Center, Room 233

Society for the Study of Symbolic Interaction—Saturday-Monday, August 24-26—Hyatt Regency, Buckeye A Room

*Sociological Forum* Editorial Board—Sunday, August 25, 8:30-10:20 a.m.—Convention Center, Room 233

*Sociological Inquiry* Editorial Board—Friday, August 23, 2:30-4:00 a.m.—Convention Center, Room 302

Sociological Practice Association—Saturday, August 24, 8:30-10:30 p.m.—Convention Center, Room 242

Sociological Research Association—Saturday, August 24, 7:00-10:30 p.m.—Omni Netherland Plaza, Continental Room

Sociologists' AIDS Network—Sunday, August 25, 6:30-8:20 p.m.—Convention Center, Room 254

Sociologists Lesbian and Gay Caucus—Saturday, August 24, 8:30-10:30 p.m., business meeting—Convention Center, Room 236; Monday, August 26, 6:30-8:20 p.m., panel—Convention Center, Room 240

Sociologists for Women in Society—Friday-Tuesday, August 23-27, hospitality/sessions—Hyatt Regency, Hoosier A/B; Saturday, August 24, 7:30-9:30 p.m., business meeting—Convention Center, Room 240

Sociology on Campus Coordinators—Sunday, August 25, 6:30-8:20 p.m.—Convention Center, Room 242

*Theory & Society* Reception—Saturday, August 24, 9:00 p.m.-12:00 midnight—Hyatt Regency, Mountaineer Room

University of Chicago Reception—Sunday, August 25, 6:30-8:20 p.m.—Hyatt Regency, Keystone Room

University of Michigan Alumni Reception—Sunday, August 25, 6:30-8:20 p.m.—Hyatt Regency, Wolverine Room

University of Wisconsin Reception—Saturday, August 24, 7:30-11:30 p.m.—Hyatt Regency, Keystone Room

"Using ChipenDale Micro-Computer Software in the Teaching of Upper-Division Courses" (Gregg Carter)—Saturday, August 24, 8:30-10:30 p.m.—Convention Center, Room 243

## Cincinnati River Cruise

Set sail for the Teaching Endowment Fund on Saturday, August 24, 6:30-10:00 p.m.! Enjoy an evening of conversation, dinner, and music and a river view of Cincinnati.

On the boat, enjoy a buffet supper and Appalachian music, then walk the decks and take in the lovely riverfront and Cincinnati skyline. Most of all, relax and appreciate a pleasant evening for sociologists, spouses, and friends—all for a good cause.

This dinner cruise is a fundraiser for the ASA Teaching Endowment Fund (TEF), a small grants program to support teaching-related projects. Tickets are \$38 per person, which includes the cruise, supper, music, bus transportation to and from the boat, and \$5 donation to TEF (additional contributions are welcome!). Advance reservation required; sign up at the Tickets Desk in the ASA Registration Area in South Hall by noon on Saturday, August 24.

The TEF thanks Xavier University and the University of Northern Kentucky for donating buses for this event, and the University of Cincinnati for financial help.

## Future Annual Meetings

**1992—August 20-24**  
**David L. Lawrence Convention/**  
**Exposition Center**  
**Pittsburgh, Pennsylvania**

**1993—August 13-17**  
**Fontainebleau Hilton**  
**Miami Beach, Florida**

**1994—August 5-9**  
**Westin Bonaventure and**  
**Los Angeles Hilton**  
**Los Angeles, California**

**1995—August 19-23**  
**Washington Hilton & Towers**  
**Washington, DC**

**1996—August 10-14**  
**Hyatt Regency Chicago**  
**Chicago, Illinois**

# General Information

The Cincinnati Convention Center, Clarion Hotel, and Hyatt Regency Cincinnati are co-headquarters for the 1991 ASA Annual Meeting. Sessions, services, and activities are located in these three facilities.

Meeting rooms are listed below; maps are provided on following pages.

## Meeting Rooms

Name	Level	Site
Ballroom A, B, C	Third	Convention Center
Bamboo	Second	Clarion
Board of Directors	Fourth	Hyatt Regency
Board of Governors	Fourth	Hyatt Regency
Buckeye A, B	Third	Hyatt Regency
Green Room	Third	Convention Center
Ivory	Second	Clarion
Hoosier A, B	Fourth	Hyatt Regency
Keystone	Fourth	Hyatt Regency
Losantville	Second	Clarion
Mountaineer	Fourth	Hyatt Regency
Press Room	Third	Convention Center
Rooms 220-254	Second	Convention Center
Rooms 300-302	Third	Convention Center
South Hall	Street	Convention Center
Wolverine A, B	Fourth	Hyatt Regency

## Location of Activities

ASA Information—Convention Center, South Hall

ASA Office—Convention Center, Room 227

Child Care—Convention Center, Green Room

Didactic Seminar Information—Tickets Desk, Convention Center, South Hall

Employment Service Registration—Convention Center, South Hall

Exhibits—Convention Center, South Hall

Locator File—Convention Center, South Hall

Media Registration—Convention Center, Press Room

Paper Sales—Convention Center, South Hall

Quiet Spot—Convention Center, Room 224

Registration—Convention Center, South Hall

Resources for Attendees with Special Needs—Convention Center, South Hall

Student Center—Convention Center, Room 235

Table Space—Convention Center, South Hall

Teaching Resources—Convention Center, South Hall

Tickets Desk—Convention Center, South Hall

Tour Information—Tickets Desk, Convention Center, South Hall

## ASA Information—Convention Center, South Hall

The ASA Information Desk is staffed with ASA Executive Office personnel who are able to provide information on membership, subscriptions, and publications. Staff will be available Friday-Monday, 8:00 a.m.-5:30 p.m., and Tuesday, 8:00 a.m.-4:00 p.m. Copies of the 1991 *Guide to Graduate Departments*, 1990 *Directory of Members (biographical)*, and 1990 *Directory of Departments* are available, as are other ASA publications. Sample copies of ASA journals are available for inspection.

## ASA Office—Convention Center, Room 227

The Headquarters Office will be staffed from Thursday through Tuesday by ASA Executive Office personnel. Office hours are 8:00 a.m.-6:00 p.m., Thursday-Tuesday, August 22-27. The demands on staff time and equipment are limited to official ASA functions.

## Child Care—Convention Center, Green Room

A child care program, "KidConvention 91", is being provided by Janet Onnie and associates of the ASA Executive Office Staff. Care will be available during the daytime program sessions (8:00 a.m. to 6:30 p.m.) for infants and older children. Evening care must be arranged on an individual basis through local babysitting agencies specializing in this service.

We are pleased to announce that the following individuals/companies have generously co-sponsored the 1991 Child Care Program, thus defraying some of its expenses and lowering daily fees to parents: Austin Travel, Baliles Contracting, Jack and Jane Carey, City National Bank of Washington, Greenwood Publishing, Gumpy's Copy Center, ILR Press, Mutual Insurance Company, Marion and Henry Quellmalz, Sociological Abstracts, Wadsworth Publishing, and all the sociologists who contributed both their time and money to this service. We thank each contributor for assisting ASA in providing another quality convention experience for your children.

Lunch and snacks will be provided; however, parents may arrange to take their children out for lunch or bring a special bag lunch with them in the morning if they prefer.

Charges for those who did not pre-register their children for the Child Care Service are \$45.00 per child for a half day (8:30 a.m.-1:30 p.m.) and \$65.00 per child for the entire day. For children using the service for shorter periods, the half-day fee will apply in order to encourage more stable use, discourage frequent dropping in and out, and simplify payment. Children who are not pre-registered with the service will be accepted only on a space-available, first-come first-served basis.

Reminder: All parents/guardians using this service must also be paid registrants for the Annual Meeting.

## Didactic Seminar Information—Tickets Desk, Convention Center, South Hall

Those already enrolled for seminars should have received their tickets with their meeting packets. Some tickets may still be available for Didactic Seminar; check at the Tickets Desk for up-to-date information.

Seminar tickets are non-refundable and cancellations cannot be accepted. You may, however, sell your ticket to someone else if you are unable to attend.

## Employment Service—Exhibit Hall, Concourse Level

The 1991 Employment Service will be open at the Cincinnati Convention Center on Thursday, August 22, from 1:00 to 5:00 p.m., and Friday through Monday, August 23-26, from 8:30 a.m. to 5:30 p.m. The service will not be open on Tuesday, August 27.

Facilities will be available for reviewing employment listings, exchanging messages, and interviewing. If you have pre-registered as a candidate for the Employment Service, report to Employment Service Candidate Registration area as soon as possible to activate your file. (Candidate registration forms are not supplied to employers until the candidate files have been activated on-site.) If you have not pre-registered, you should do so as early as possible. Attendees wishing to make full use of this Service should register by 5:30 p.m. on Friday, August 23.

All persons using this Service must register for the Annual Meeting as well as for use of the Employment Service. Once registered, you will be issued a pass permitting your entrance to the Service any time it is open. No one will be admitted without a pass. Fees for use of the Employment Service: Candidates with ASA membership—\$15, Non-member Candidates—\$30, Employers—\$75. All employer listings must be prepaid (a valid purchase order will be accepted); post-meeting billing is not available.

During the Annual Meeting in Washington, DC last year, 94 employers listed 141 openings, including 13 positions outside academia, and 360 candidates registered with the Service. Over 1,400 interviews were scheduled.

## Exhibits

All Annual Meeting attendees are encouraged to browse through the Exhibits located in South Hall. Exhibits will be open to meeting registrants from 9:00 a.m. to 5:00 p.m., Friday-Sunday, August 23-25, and from 9:00 a.m. to 2:00 p.m. on Monday, August 26.

Plan your schedule to include several visits to the 1991 ASA Exhibits to browse through the latest publications, explore current computer hardware and software, view new film releases, chat with representatives of statistical and informational literature, and meet with colleagues participating in the Scholar-to-Scholar Sessions adjacent to the exhibit area.

See the Directory of Exhibitors listed elsewhere in this Program for names and booth numbers of all exhibitors, and don't forget to look through the Program for special ads!

## Locator File—Convention Center, South Hall

Locator cards will be filled out by convention attendees as they pick up their registration packets. These cards will then be available for reference at the ASA Information Desk during the meeting to help colleagues contact each other while in DC. Message Exchange boxes are located in the Exhibit Hall Foyer so that attendees may have 24-hour access.

## Media—Convention Center, Press Room

Media representatives are invited to stop by for registration packets and interview assistance. The media office will be open 1:00-5:00 p.m. on Thursday, August 23; 8:00 a.m.-5:30 a.m. on Friday-Monday, August 23-26; and 8:00 a.m.-4:00 p.m. on Tuesday, August 27.

## Minority Fellowship Information—Convention Center, South Hall

Information on undergraduate fellowships for advanced study under the MOST Program and predoctoral fellowships under the regular MFP Program will be available from the ASA Office. You may leave your name and address at the ASA Information Desk in Cincinnati, or write or call Ms. Frances Foster, Minority Affairs Manager, or Tahi Mottl, Director of the Minority Fellowship Program, ASA, 1722 N Street, N.W., Washington, DC 20036; (202) 833-3410.

## Paper Sales—Jefferson West, Concourse Level

The Paper Sales Room is open on Thursday, August 23, from 1:00-5:00 p.m.; Friday-Monday, August 23-26, 8:00 a.m.-5:30 p.m.; and Tuesday, August 27, 8:00 a.m. to 4:00 p.m. Papers are available for the price of \$2.25 (tax included) each. All eligible papers which were submitted to the Executive Office for duplication and/or distribution appear on the list of "Available Papers" (blue copy included in your registration packet). Authors who indicated that they would bring copies with them to the Annual Meeting are urged to deliver them to the Paper Sales room as soon as possible upon arrival.

Papers may be purchased as long as supplies last; order for future delivery cannot be accepted. Requests for papers which have sold out or were not supplied may be sent directly to the author(s). In order to facilitate communication with authors, a "Roster of Authors" which includes names and mailing addresses of authors may be purchased for \$2.25. Papers may also be available through Sociological Abstracts, Inc.; check the abstracts booklet for information.

The Executive Office is not able to return unsold copies of papers to individual authors; however, authors may pick up any remaining copies of their own papers after 1:00 p.m. on Tuesday, August 27.

Copies of some papers may remain at the end of the meeting. Any institution wishing to obtain some of these should contact the Executive Office before or during the meeting.

Note: All persons wishing access to the Paper Sales Room must be paid registrants for the Annual Meeting; badges are required for entrance into this area.

## Professional Development Information—Concourse Lobby

As the ASA's newest service, the Professional Development Program (PDP) seeks to enhance the role of sociology in all types of public and private job settings and to strengthen sociological practice as a growth area for the profession. Be sure to stop by the ASA Information tables to review available career publications and sociological practice materials.

## Quiet Spot—Convention Center, Room 224

Attendees coping with illness or lack of stamina may use the "quiet spot" to escape briefly from the noise and bustle of convention activities. This space is being provided in response to concerns brought to the ASA Council by the Sociologists' AIDS Network and the Sociologists' Lesbian and Gay Caucus. Anyone needing immediate medical attention or other assistance should contact the ASA staff in Room 227 (across the hall) for help.

## Resources for Attendees with Special Needs—Convention Center, South Hall

The ASA Information Desk will coordinate resources during the convention week for registrants with physical disabilities who are attending the Annual Meeting. Again this year the ASA Information Desk is conveniently located adjacent in the ASA Registration Area.

If you sent in a special services request prior to the meeting, please check in at the ASA Information Desk on your arrival to ensure that you receive the assistance you need.

## Section Information Table—Convention Center, South Hall

Information on the 27 ASA Sections and 3 sections-in-information, including copies of 1991 Section newsletters, is available in the ASA Information area at the Section table which is staffed by representatives of the various sections. Section representatives will also be present at the Welcoming and Orientation party on Friday, August 23, in Ballroom A at 6:30-8:00 p.m.

## Teaching Resources—Convention Center, South Hall

The ASA Teaching Resources Center (TRC) is a source for written materials about teaching sociology. Most of these products have been written by sociologists; ASA Sections have been active contributors as well. TRC offers syllabi for 42 courses, guidelines for training graduate students for teaching roles, curriculum development, specific teaching skills such as lecturing, and information on the institutional variables that bear on effective teaching. TRC personnel will be staffing the Teaching Resources Table in the ASA Registration area, where copies of current TRC materials will be available. Don't forget to stop by the table before your departure to look over the display items and ask for the latest catalogue!

## Tours—Convention Center

Those already enrolled for tours should have received their tickets with their meeting packets. Please check at the Tickets Desk in the ASA Registration area (South Hall) for any cancellations or changes in site schedules.

Orientation sessions for tour groups will be held in the Tour Orientation areas listed with the tour descriptions; most groups will be meeting in the main foyer near the Elm Street entrance. All groups will depart from the Elm Street entrance to the Center. Tickets are required for access to the orientation and departure areas.

Tour tickets are non-refundable and cancellations cannot be accepted. You may, however, sell your ticket to someone else if you are unable to attend.

# Committee/Board Meeting Schedule

(NOTE: Attendance at these meetings is limited to the members of each committee, except where designated as "OPEN".)

American Sociological Foundation Advisory Committee  
Sunday, August 25, 2:30-4:20 p.m.—Hyatt, Board of Governors Room

American Sociological Foundation Trustees  
Monday, August 26, 8:30 a.m.-12:20 p.m.—Hyatt, Board of Governors Room

American Sociological Review Editorial Board  
Monday, August 26, 12:30-2:20 p.m.—Hyatt, Wolverine B Room

ASA Business Meeting—OPEN  
Monday, August 26, 8:30-10:30 p.m.—Convention Center, Ballroom B Room

Archives, Committee on  
Sunday, August 25, 2:30-6:20 p.m.—Clarion, Losantiville Room

ASA-AAAS Liaison, Committee on  
Sunday, August 25, 8:30-10:20 a.m.—Convention Center, Room 234

Awards Policy, Committee on  
Tuesday, August 27, 10:30 a.m.-12:20 p.m.—Hyatt, Keystone Room

Career of Distinguished Scholarship Award Selection Committee  
Saturday, August 24, 2:30-4:20 p.m.—Convention Center, Room 223

Committees, Committee on  
Monday, August 26, 2:30-6:20 p.m.—Convention Center, Room 223  
Tuesday, August 27, 8:30 a.m.-12:20 p.m.—Convention Center, Room 223

Consortium of Sociological Associations  
Saturday, August 24, 8:30-10:20 a.m.—Hyatt, Mountaineer Room

Contemporary Sociology Editorial Board  
Sunday, August 25, 2:30-4:20 p.m. (Powell)—Hyatt, Board of Directors Room  
Monday, August 26, 12:30-2:20 p.m. (Simpson)—Hyatt, Keystone Room

Cornerhouse-Sydney Spivack Program, Committee on the  
Friday, August 23, 10:30 a.m.-12:20 p.m.—Hyatt, Board of Governors Room

1990-91 Council  
Monday, August 26, 2:30-6:20 p.m.—Convention Center, Room 302

1990-91 Council Members-at-Large  
Monday, August 26, 8:30 a.m.-12:20 p.m.—Convention Center, Room 223

1991-92 Council  
Tuesday, August 27, 7:30-10:20 a.m. (new member orientation)—Hyatt, Board of Directors Room  
Tuesday, August 27, 2:30-6:20 p.m.—Convention Center, Room 302  
Wednesday, August 28, 8:30 a.m.-5:30 p.m.—Hyatt, Hoosier Room

Dissertation Awards, Committee on  
Friday, August 23, 2:30-4:20 p.m.—Convention Center, Room 225

Distinguished Career Award for the Practice of Sociology Selection Committee  
Sunday, August 25, 2:30-4:20 p.m.—Hyatt, Keystone Room

Distinguished Contributions to Teaching Award Selection Committee  
Sunday, August 25, 8:30-10:20 a.m.—Clarion, Losantiville Room

Distinguished Publication Award Selection Committee  
Saturday, August 24, 10:30 a.m.-12:20 p.m.—Convention Center, Room 223  
Monday, August 26, 8:30-10:20 a.m.—Hyatt, Board of Directors Room

DuBois-Johnson-Frazier Award Selection Committee  
Saturday, August 24, 8:30-10:20 a.m.—Convention Center, Room 234

Electronic Sociological Networks, Committee on  
Saturday, August 24, 10:30 a.m.-12:20 p.m.—Convention Center, Room 234

Employment, Committee on  
Friday, August 23, 10:30 a.m.-12:20 p.m.—Convention Center, Room 225

Executive Office and Budget, Committee on the  
Thursday, August 22, 9:30 a.m.-4:30 p.m.—Hyatt, Board of Governors Room

Freedom of Research and Teaching, Committee on  
Friday, August 23, 2:30-4:20 p.m.—Convention Center, Room 223

Graduate Education, Task Group on  
Friday, August 23, 4:30-6:20 p.m.—Convention Center, Room 223  
Saturday, August 24, 7:15-8:15 a.m.—Hyatt, Presidential Suite

Honors Program Advisory Board  
Friday, August 23, 4:30-6:20 p.m.—Hyatt, Board of Directors Room

International Sociology, Committee on  
Sunday, August 25, 8:30 a.m.-12:20 p.m.—Hyatt, Board of Governors Room

International Sociology Area Liaisons  
Saturday, August 24, 8:30-10:20 a.m.—Convention Center, Room 225

International Sociology Task Forces  
Saturday, August 24, 2:30-4:20 p.m.—Convention Center, Room 220-221

Jessie Bernard Award Selection Committee  
Sunday, August 25, 10:30 a.m.-12:20 p.m.—Hyatt, Mountaineer Room

Journal of Health and Social Behavior Editorial Board  
Friday, August 24, 12:30-2:20 p.m.—Convention Center, Room 234

Masters' Level Certification Program, Committee on the  
Saturday, August 24, 2:30-4:20 p.m.—Convention Center, Room 225

Membership, Committee on  
Thursday, August 22, 6:00-10:00 p.m.—Hyatt, Board of Directors Room  
Friday, August 23, 8:30 a.m.-12:20 p.m.—Hyatt, Board of Directors Room  
Saturday, August 24, 8:30 a.m.-12:20 p.m.—Hyatt, Board of Directors Room

Membership Area Representatives  
Saturday, August 24, 12:30-4:20 p.m.—Hyatt, Presidential Suite

Minority Fellowship Program, Committee on the  
Sunday, August 25, 2:30-6:20 p.m.—Convention Center, Room 234

Minority Fellowship Program Fellows and NIMH  
Saturday, August 24, 8:30-10:20 a.m.—Convention Center, Room 236

Minority Opportunity Summer Training (MOST) Program Committee  
Saturday, August 23, 12:30-4:20 p.m.—Hyatt, Keystone Room

National Statistics, Committee on  
Monday, August 26, 4:30-6:20 p.m.—Hyatt, Board of Directors

Nominations, Committee on  
Sunday, August 25, 8:30 a.m.-6:20 p.m.—Convention Center, Room 223

Oversight Certification Committee  
Sunday, August 25, 12:30-2:20 p.m.—Hyatt, Board of Directors

Participation, Task Force on  
Monday, August 26, 10:30 a.m.-12:20 p.m.—Convention Center, Room 234

Problems of the Discipline, Council Subcommittee on  
Saturday, August 24, 8:30-10:20 a.m.—Convention Center, Room 223

Professional Ethics, Committee on  
Sunday, August 25, 8:30 a.m.-12:20 p.m.—Hyatt, Keystone Room

1991 Program Committee  
Monday, August 26, 12:30-2:20 p.m.—Convention Center, Room 233

1992 Program Committee  
Friday, August 23, 12:30-4:20 p.m.—Convention Center, Room 233

1993 Program Committee  
Saturday, August 24, 12:30-2:20 p.m.—Convention Center, Room 233

Public Information, Committee on  
Sunday, August 25, 2:30-4:20 p.m.—Hyatt, Mountaineer Room

Publications, Committee on  
Saturday, August 24, 2:30-4:20 p.m. (editors)—Hyatt, Board of Governors Room  
Saturday, August 24, 2:30-4:20 p.m. (elected members)—Convention Center, Room 234  
Sunday, August 25, 8:30 a.m.-4:20 p.m.—Convention Center, Room 302

Regional and State Sociological Association Officers  
Saturday, August 24, 2:30-4:20 p.m.—Hyatt, Mountaineer Room

Regulation of Research, Committee on  
Saturday, August 24, 10:30 a.m.-12:20 p.m.—Convention Center, Room 225

Research on the Profession, Committee for  
Tuesday, August 27, 12:30-2:20 p.m.—Hyatt, Board of Directors Room

Rose Monograph Series Editorial Board  
Saturday, August 24, 12:30-2:20 p.m.—Hyatt, Wolverine A Room

Sections, Committee on  
Sunday, August 25, 3:30-4:20 p.m. (with Section Board)—Convention Center, Room 241  
Sunday, August 25, 4:30-6:20 p.m.—Hyatt, Board of Governors Room

Section Board  
Sunday, August 25, 2:30-4:20 p.m.—Convention Center, Room 241

Section Officers, Orientation for  
Sunday, August 25, 10:30 a.m.-12:30 p.m.—Convention Center, Room 300

Social Psychology Quarterly Editorial Board  
Saturday, August 24, 12:30-2:20 p.m.—Hyatt, Wolverine B Room

Society and Persons with Disabilities, Committee on  
Friday, August 23, 8:30 a.m.-12:20 p.m.—Convention Center, Room 223

Sociological Methodology Editorial Board  
Friday, August 23, 12:30-2:20 p.m.—Hyatt, Mountaineer Room

Sociological Practice, Committee on  
Saturday, August 24, 8:30 a.m.-12:20 p.m.—Clarion, Losantiville Room

Sociological Practice Review Editorial Board  
Monday, August 26, 12:30-2:20 p.m.—Hyatt, Wolverine A Room

Sociological Practice Section Curriculum Committee  
Sunday, August 25, 8:30-11:30 a.m.—Hyatt, Board of Directors Room

Sociological Theory Editorial Board  
Monday, August 26, 12:30-2:20 p.m.—Convention Center, Room 225

Sociology in Elementary and Secondary Schools, Task Force on  
Tuesday, August 27, 8:30 a.m.-12:20 p.m.—Convention Center, Room 233



*Sociology of Education* Editorial Board

Monday, August 26, 12:30-2:20 p.m.—Hyatt, Mountaineer Room

## State Licensing Monitors

Monday, August 26, 8:30-10:20 a.m.—Convention Center, Room 302

## Status of Homosexuals in Sociology, Committee on the

Sunday, August 25, 10:30 a.m.-12:20 p.m.—Convention Center, Room 234

## Status of Racial and Ethnic Minorities in Sociology, Committee on the

Saturday, August 24, 8:30-9:30 a.m. (with Committee on Membership)—Hyatt, Board of Directors Room

Sunday, August 25, 8:30 a.m.-10:20 p.m.—Hyatt, Mountaineer Room

## Status of Women in Sociology, Committee on the

Saturday, August 24, 8:30 a.m.-12:20 p.m.—Hyatt, Board of Governors Room

## Teaching, Committee on

Friday, August 23, 2:30-6:20 p.m.—Hyatt, Board of Governors Room

Sunday, August 25, 4:30-6:20 p.m. (task force on ethnviolence on campus)—Hyatt, Board of Directors Room

## Teaching Resources Group

Friday, August 23, 10:30 a.m.-12:20 p.m. (Ballantine workshop)—Convention Center, Room 302

Saturday, August 24, 2:30-4:20 p.m. (department visitation training)—Clarion, Losantiville Room

Sunday, August 25, 10:30 a.m.-12:20 p.m. (Brooks workshop)—Clarion, Losantiville Room

## Teaching Services Program Field Coordinator Advisory Board

Monday, August 26, 8:30-10:20 a.m.—Convention Center, Room 234

## Teaching Sociology Editorial Board

Monday, August 26, 12:30-2:20 p.m.—Clarion, Losantiville Room

## Executive Office Staff

*Cecelia Anderson*, Subscriptions Secretary

*Pamela Arruda*, Media Intern

*Janet L. Astner*, Convention & Meetings Manager

*Janet Mancini Billson*, Assistant Executive Officer and Director, Professional Development Program (incoming)

*Barbara W. Bouquet*, Accounting Assistant

*Stephen A. Buff*, Assistant Executive Officer and Director, Professional Development Program (outgoing)

*Caroline I. Bugno*, Assistant Manager, Sections and Governance

*Judy Clark*, Administrative Assistant, Convention & Meetings

*Maru E. Corrada*, Computer Systems Manager and Administrative Assistant, Teaching Resources Center

*William V. D'Antonio*, Executive Officer (outgoing)

*Karen Gray Edwards*, Publications Manager

*Sulakshana Ghoting*, Membership Secretary

*Juanita L. Hampton*, Executive Secretary

*Carla B. Howerly*, Deputy Executive Officer and Director, Teaching Services Program

*Felice Levine*, Executive Officer (incoming)

*Lionel A. Maldonado*, Consultant, Minority Affairs Program

*William H. Martineau*, Executive Associate/Governance Manager

*David Matthews*, Mail Room and Shipping Assistant

*Tahi Lani Mottl*, Assistant Executive Officer and Director, Minority Affairs Program

*Janet Onnie*, Administrative Assistant, Professional Development Program and SPR Promotion

*Nancy L. Sylvester*, Administrative Assistant, Annual Meeting Exhibits and Mailing List Rentals

*Donald N. Stanley*, Administrative Assistant, Mailroom, Inventory, and Building Maintenance

*Cassandra M. Twardowski*, Business Manager

*Michele C. Walczak*, Publications Assistant

The following MFP Fellows are participating in this year's Annual Meeting Program. ASA Council and the 1991 Program Committee are pleased to highlight these professional activities of current and former Fellows. The Minority Fellowship Program (MFP), in operation since 1974, has been a significant factor in recruiting minorities into sociology. Fellows continue to make important contributions to the growth of the discipline. The Association takes great satisfaction in acknowledging this form of professional activity.

**Barnett, Bernice McNair** (University of Georgia)  
**Bobo, Lawrence** (University of California-Los Angeles)  
**Broman, Clifford L.** (Michigan State University)  
**Burton, Linda M.** (Pennsylvania State University)  
**Calderon, Jose** (University of California-Los Angeles)  
**Chang, Deanna B.** (University of Hawaii-Manoa)  
**Chapa, Jorge** (University of Texas-Austin)  
**Charfauros, E. Antoinette** (University of California-San Diego)  
**Chew, Kenneth S.** (University of California-Irvine)  
**Collins, Patricia Hill** (University of Cincinnati)  
**Conley, Darlene** (Social Science Research Council)  
**Cunnigen, Donald** (Wesleyan University)  
**de la Puente, Manuel** (U. S. Bureau of the Census)  
**Espiritu, Yen Le** (University of California-San Diego)  
**Gilkes, Cheryl Townsend** (Colby College)  
**Herring, Cedric** (University of Illinois-Chicago)  
**Higginbotham, Elizabeth** (Memphis State University)  
**Hill, Shirley** (University of Kansas)  
**Kamakahi, Jeffrey J.** (University of Hawaii)  
**King, Deborah K.** (Dartmouth College)  
**Lujan, Carol** (Bureau of Indian Affairs and Arizona State University)

**Martinez, Ramiro, Jr.** (Ohio State University)  
**Matsueda, Ross L.** (University of Wisconsin-Madison)  
**Mayfield-Brown, Lorraine** (Montclair State College)  
**Morris, Aldon** (Northwestern University)  
**Ortiz, Steven M.** (University of California-Berkeley)  
**Pearson, Willie, Jr.** (Wake Forest University)  
**Pedraza, Silvia** (University of Michigan)  
**Peterson, Ruth D.** (Ohio State University)  
**Riley, Anna** (Washington State University)  
**Robnett, Belinda** (University of California-Davis)  
**Romero, Mary** (University of Oregon)  
**Saenz, Rogelio** (Texas A&M University)  
**Saito, Leland T.** (University of California-Los Angeles)  
**Shively, JoEllen** (University of Michigan)  
**Snipp, C. Matthew** (University of Wisconsin-Madison)  
**Stanton-Salazar, Ricardo D.** (University of California-San Diego)  
**Stewart, Ron** (Buffalo State College)  
**Takata, Susan R.** (University of Wisconsin-Parkside)  
**Thornton, Michael C.** (University of Wisconsin-Madison)  
**White, Clovis L.** (Oberlin College)  
**White, Patricia E.** (National Science Foundation)



# Directory of Exhibitors

(Listed alphabetically with booth numbers)

- |   |   |
|---|---|
| <i>Aldine de Gruyter</i> (220)  | <i>Oxford University Press</i> (415, 417)                           |
| <i>Allyn &amp; Bacon</i> (204)  | <i>Penguin, USA</i> (308)   |
| <i>Anderson Publishing Co.</i> (420)  | <i>Pittsburgh Convention &amp; Visitors Bureau</i> (421)            |
| <i>The Association of American University Presses</i> (205, 207)                  | <i>Plenum Publishers Corporation</i> (202)                          |
| <i>Basic Books, Inc.</i> (111)  | <i>Prentice Hall</i> (320)  |
| <i>Blackwell Publishers</i> (310)   | <i>Princeton University Press</i> (215)                             |
| <i>Bureau of the Census</i> (323)   | <i>The Publishers Book Exhibit</i> (219)                            |
| <i>Cambridge University Press</i> (416)   | <i>Random House, Inc.</i> (216, 218)                                |
| <i>Conference Book Service</i> (306)  | <i>Right to Life Educational Foundation</i> (305)                   |
| <i>CoWorks</i> (309, 311)   | <i>Rose Monograph Series</i> (401)                                  |
| <i>Walter de Gruyter, Inc.</i> (220)  | <i>Routledge</i> (301, 303)   |
| <i>Edwin Mellen Press</i> (419)   | <i>Russell Sage Foundation</i> (418)                                |
| <i>F.E. Peacock Publishers, Inc.</i> (206)  | <i>Rutgers University Press</i> (400)                               |
| <i>The Free Press</i> (423)   | <i>Sage Publications, Inc. &amp; Pine Forge Press</i> (214)         |
| <i>General Hall, Inc.</i> (101)   | <i>Sociological Abstracts, Inc.</i> (322)                           |
| <i>G.K. Hall &amp; Co./Twayne Publishers and Human Relations Area Files</i> (402) | <i>Sociologists Programmers Cooperative</i> (407, 409)              |
| <i>Greenwood Publishing Group</i> (209, 211)                                      | <i>Stanford University Press</i> (208)                              |
| <i>Harper Collins College Division</i> (105, 107)                                 | <i>State University of New York Press</i> (318)                     |
| <i>Harper Collins Trade Division</i> (109)  | <i>St. Martin's Press, Scholarly &amp; Reference Division</i> (406) |
| <i>Harvard University Press</i> (302)   | <i>Taylor &amp; Francis Group</i> (404)                             |
| <i>HBJ College</i> (315)  | <i>Temple University Press</i> (307)                                |
| <i>Humanities Press</i> (223)   | <i>University of California Press</i> (201, 203)                    |
| <i>ILR Press</i> (314)  | <i>University of Chicago Press</i> (121, 123)                       |
| <i>Inter-University Consortium for Political and Social Research</i> (117)        | <i>University of Illinois Press</i> (316)                           |
| <i>International Labor Office</i> (217)   | <i>University of Minnesota Press</i> (319)                          |
| <i>JAI Press Inc.</i> (321)   | <i>University of North Carolina Press</i> (304)                     |
| <i>Macmillan Publishing Company</i> (422)   | <i>University Press of Kentucky</i> (411)                           |
| <i>McGraw Hill College Division</i> (414)   | <i>University of Wisconsin Press</i> (403)                          |
| <i>MicroCase Corporation</i> (210)  | <i>Wadsworth Publishing Company</i> (408, 410)                      |
| <i>Mouton de Gruyter</i> (220)  | <i>Waveland Press</i> (200)   |
| <i>National Institute on Alcohol Abuse and Alcoholism</i> (317)                   | <i>Westview Press</i> (221)   |
| <i>Nelson-Hall Publishers</i> (300)   | <i>The World Bank</i> (405)   |
| <i>Oberon Resources</i> (119)   | <i>Worth Publishers</i> (103)                                       |
|   | <i>W.W. Norton</i> (115)  |
|   | <i>Yale University Press</i> (222)                                  |

# Exhibit Hall Floor Plan

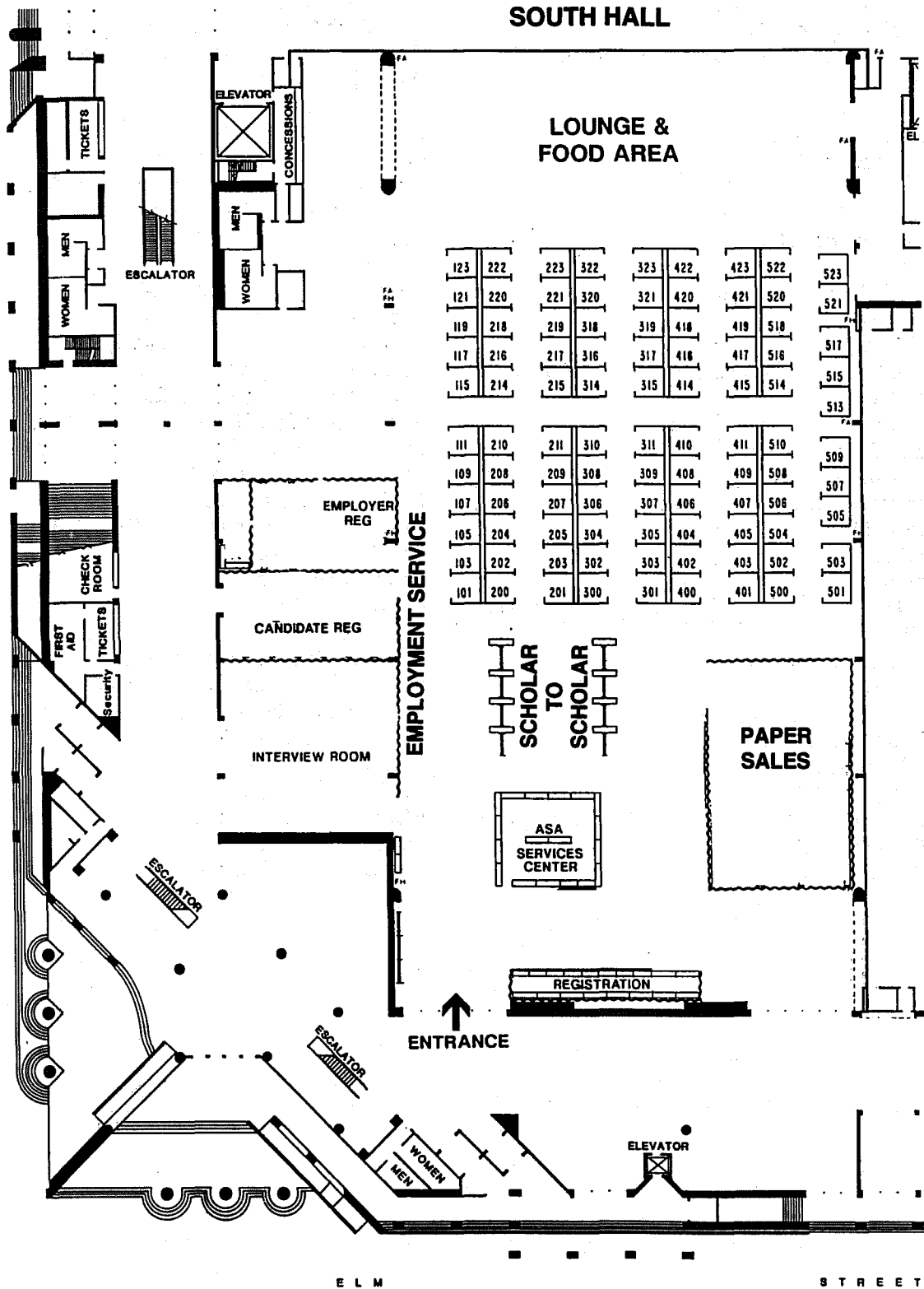

# Convention Center Floor Plan (all levels)

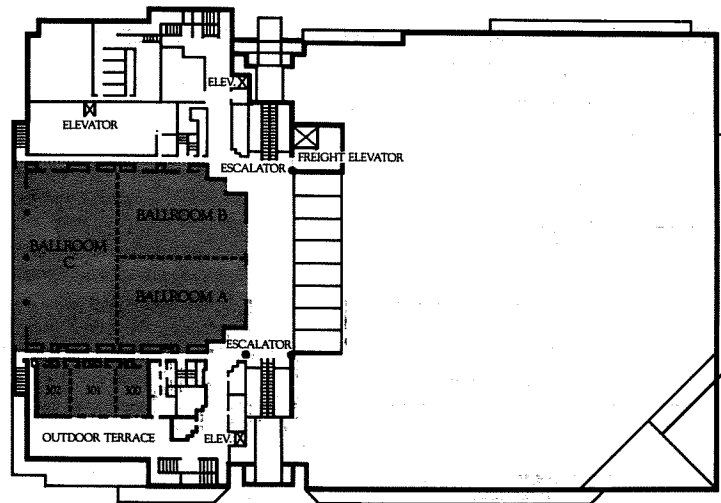

THIRD LEVEL

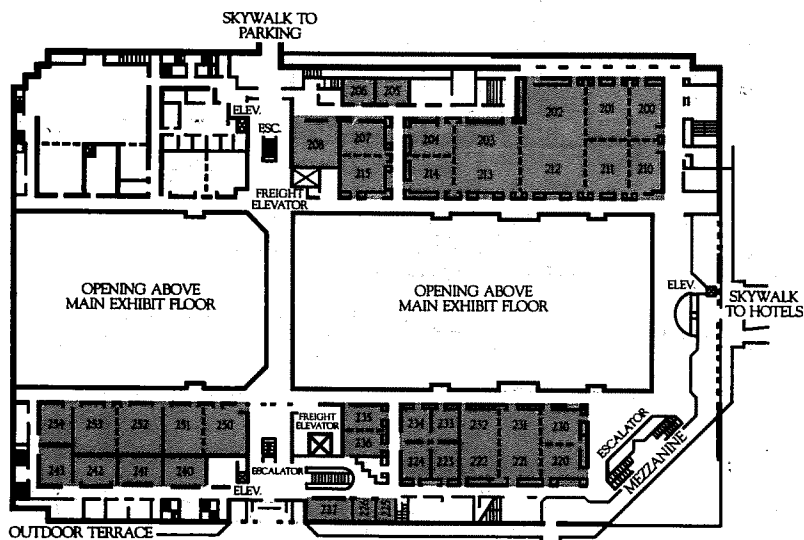

SECOND LEVEL

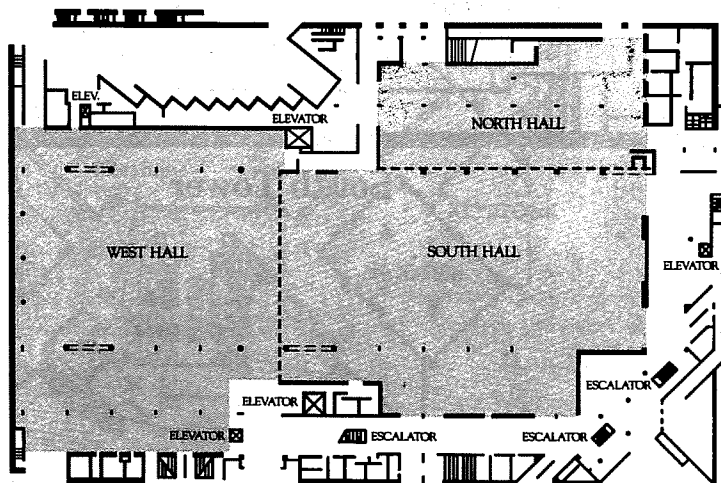
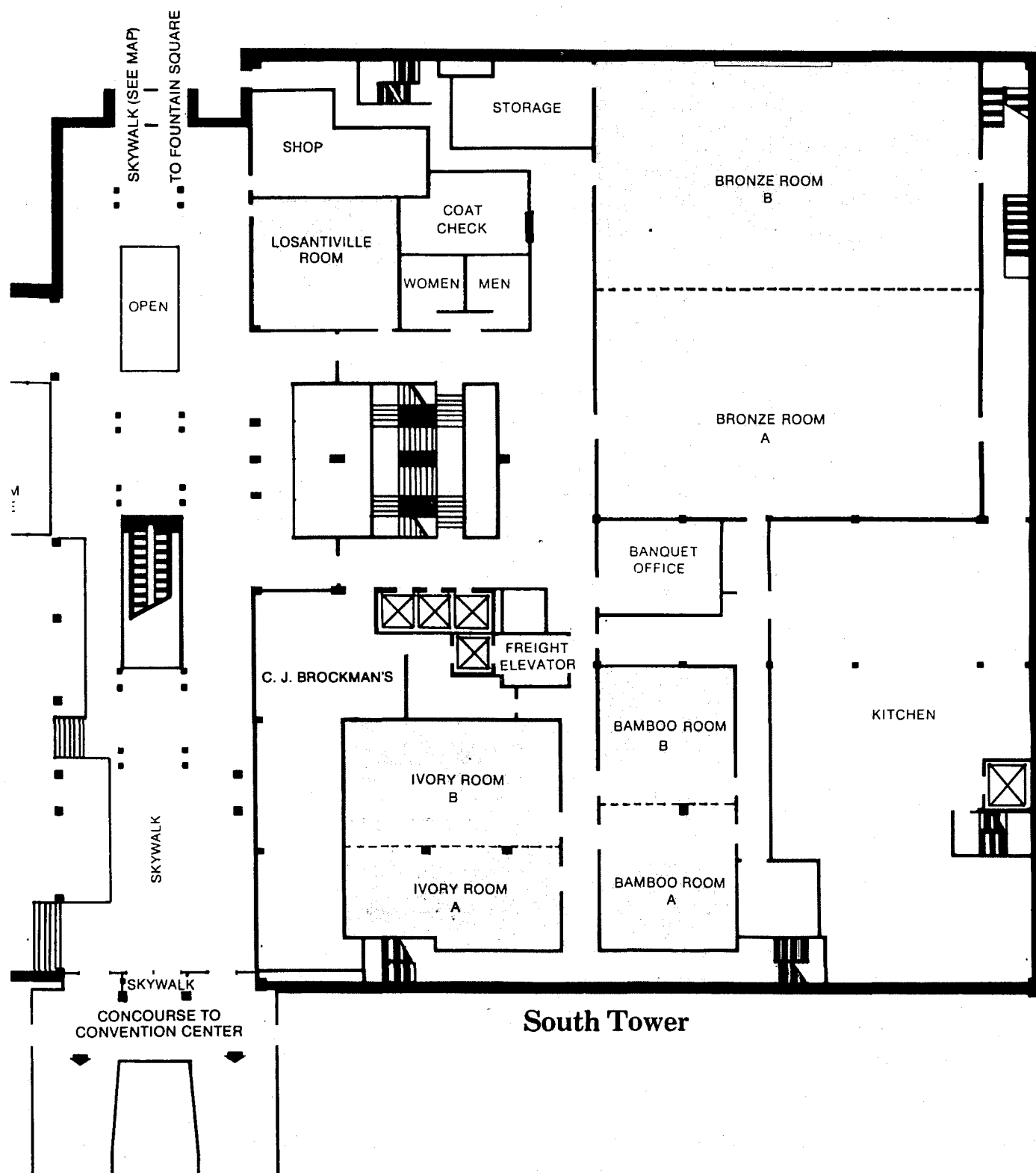

EXHIBIT LEVEL

# Clarion Hotel Floor Plan

## (second level)



# Hyatt Regency Floor Plan

## THIRD (BALLROOM) LEVEL

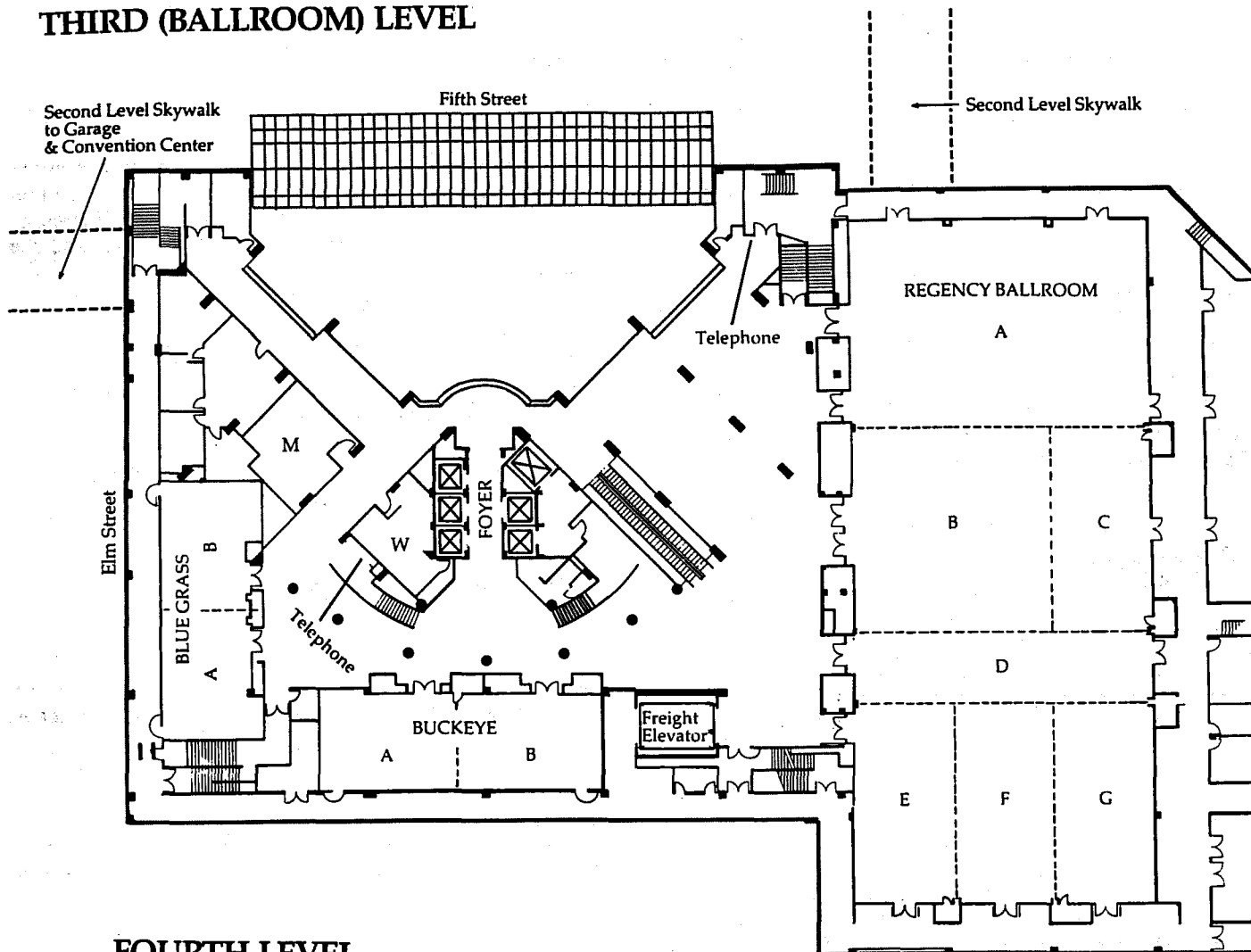

## FOURTH LEVEL

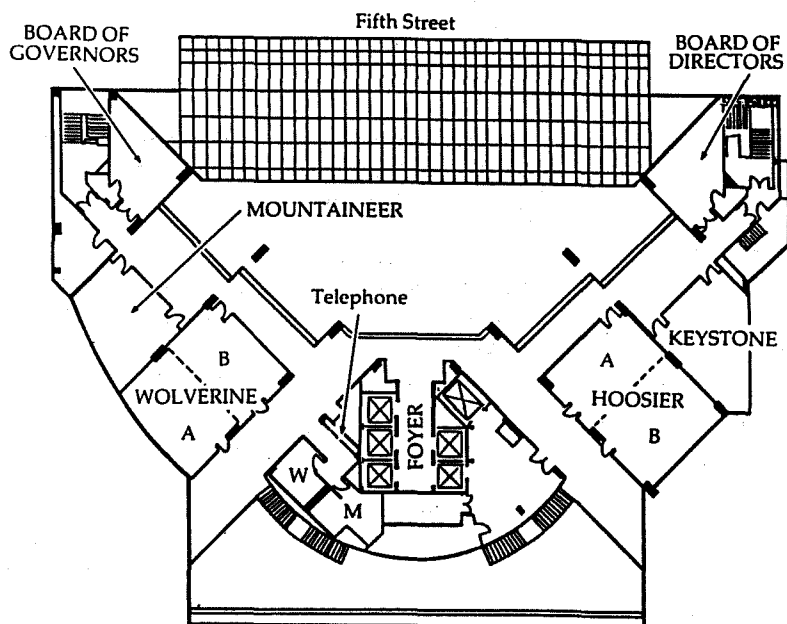

# Program

The length of each session/meeting activity is 110 minutes, unless noted otherwise. Presiders/Chairs should see that sessions/meetings begin promptly and end on time to avoid conflicts with subsequent activities scheduled into the same room.

## Wednesday, August 21

### 9:00 a.m. Sessions

- 1. Professional Workshop. Job Clinic**  
Convention Center, Room 241  
(to 12:00 noon; 1:30-5:30 p.m.)  
*Ticket required for admission*  
Richard K. Irish, Transcentury Corporation

## Thursday, August 22

### 9:00 a.m. Sessions

- 1. Professional Workshop. Job Clinic (continued)**  
Convention Center, Room 241  
(to 12:00 noon; 1:30-3:00 p.m.)  
*Ticket required for admission*  
Richard K. Irish, Transcentury Corporation
- 2. Didactic Seminar. Introduction to the Theory and Practice of Structural Equation Modeling (co-sponsored by the Inter-University Consortium for Political and Social Research and the ASA Section on Methodology)**  
Convention Center, Room 243  
(to 12:00 noon)  
*Ticket required for admission*  
Kenneth A. Bollen, University of North Carolina-Chapel Hill  
Peter M. Bentler, University of California-Los Angeles

### 9:30 a.m. Meetings

- Committee on the Executive Office and Budget (to 4:30 p.m.)—Hyatt Regency, Board of Governors Room

### 9:30 a.m. Sessions

- 3. Teaching Workshop. Academic Leadership: The Role of the Chair**  
Hyatt Regency, Mountaineer Room

(to 4:30 p.m.)  
*Ticket required for admission*  
Lee H. Bowker, Humboldt State University  
Barbara Keating, Mankato State University  
Hans O. Mauksch, University of Georgia  
Dennis McSeveney, University of New Orleans

4. Cancelled.

### 1:30 p.m. Sessions

- 5. Didactic Seminar. Intermediate Topics in Structural Equation Modeling (co-sponsored by the Inter-University Consortium for Political and Social Research and the ASA Section on Methodology)**  
Convention Center, Room 243  
(to 4:30 p.m.)  
*Ticket required for admission*  
Kenneth A. Bollen, University of North Carolina-Chapel Hill  
Peter M. Bentler, University of California-Los Angeles

- 6. Professional Workshop. Planning for Retirement**  
Convention Center, Room 242  
(to 5:30 p.m.)  
*Ticket required for admission*  
David L. Petty, Stephen F. Austin State University

### 2:00 p.m. Meetings

- Honors Program Orientation (to 5:00 p.m.)—Convention Center, Room 236

### 7:00 p.m. Meetings

- Committee on Membership (to 10:00 p.m.)—Hyatt Regency, Board of Directors Room

## Friday, August 23

### 8:30 a.m. Meetings

- Committee on Membership (to 12:20 p.m.)—Hyatt Regency, Board of Directors Room  
Committee on Society and Persons with Disabilities (to 12:20 p.m.)—Convention Center, Room 223  
Honors Program—Convention Center, Room 236  
Section on Methodology Council Meeting (to 9:30 a.m.)—Convention Center, Room 254

**8:30 a.m. Sessions****7. Thematic Session. Linguistic Pluralism in the United States****Convention Center, Room 222**Organizer: *Richard F. Curtis*, University of ArizonaPresider: *Francois Nielsen*, University of North Carolina-Chapel HillLinguistic Diversity among U.S. Immigrants. *Gillian Stevens*, University of Illinois-UrbanaThe Social Stratification of African American English. *John Baugh*, Stanford UniversityBilingualism and Scholastic Achievement: Results from NELS: 88. *Roberto Fernandez*, Northwestern University**8. Didactic Seminar. Qualitative Interviewing****Convention Center, Room 300**

(to 11:30 a.m.)

Ticket required for admission

*Robert S. Weiss*, University of Massachusetts-Boston**9. Professional Workshop. Women Sociologists in Academic Administration****Convention Center, Room 241**Organizers: *Barbara F. Reskin*, Ohio State University; *Judith Treas*, University of California-IrvinePresider: *Judith Treas*, University of California-IrvineWomen's Role in Administration in a Cross-Section of Universities. *Therese L. Baker*, California State University-San MarcosWhy Administration Is Like Housework. *Teresa Sullivan*, University of Texas-AustinWhy Administration Is Better than Housework. *Joan Huber*, Ohio State University**10. Regular Session. Social Factors and Health Related Outcomes in Aging Populations****Convention Center, Room 242**Organizer: *Jon Hendricks*, Oregon State UniversityPresider: *Sidney M. Stahl*, Purdue University

Sociodemographic Determinants of Functional Health in the U.S.

*Richard G. Rogers* and *Andrei Rogers*, University of ColoradoDifferential Trajectories of Functional Impairment in Later Life: Black Americans. *Daniel O. Clark*, CWRU; *George L. Maddox*, Duke UniversityDiagnosis as a Modifier of the Relationship between Care Recipient Impairment and Caregiver Strain. *David M. Bass*, The Benjamin Rose Institute; *McKee J. McClendon*, University of Akron; *Gary T. Deimling*, The Benjamin Rose Institute; and *Snigdha Mukherjee*, University of AkronDiscussion: *Judith A. Levy*, University of Illinois-Chicago**11. Section on Comparative and Historical Sociology. Rational Choice Theory and Historical Sociology: Pro and Con****Convention Center, Room 301**Organizer and Presider: *Craig Calhoun*, University of North Carolina-Chapel HillPanel: *Michael Hechter*, University of Arizona  
*Jack Goldstone*, University of California-Davis  
*Charles Tilly*, New School for Social Research**12. Section on Environment and Technology. Differentials in Mobilization****Convention Center, Room 253**Organizer: *Allan Schnaiberg*, Northwestern UniversityPresider: *William R. Freudenburg*, University of Wisconsin-MadisonPaper by *Craig R. Humphrey* and *Robert J. Wahl* cancelled.Revitalization: The Effect of Activism on the Community Surrounding the Tug Hill Landfill Site. *Beth B. Degutis*, University of TennesseeEnvironmentalism among Nation States. *Thomas Dietz*, George Mason University; *Linda Kalof*, State University of New York-PlattsburghEcological Movement Model: A Framework for Overcoming Humankind's Addiction to Technology. *William Babiuch*, University of Notre DameDiscussion: *Marvin E. Olsen*, Michigan State University**13. Section on Medical Sociology. U.S. Trends in Access to Health Care in Working and Lower Classes (co-sponsored by the Section on Marxist Sociology)****Convention Center, Ballroom B**Organizers and Presiders: *Ronald Andersen*, University of California-Los Angeles; *Ray Elling*, University of ConnecticutHealth Status and Use of Services among Families with and without Health Insurance. *Donald L. Patrick*, *Carolyn M. Madden*, *Paula Diehr*, *Diane P. Martin*, *Allen Cheadle*, and *Susan M. Skillman*, University of WashingtonPower as a Neglected Variable in the Assessment of the Class/Health Relation. *John Packham*, Johns Hopkins UniversityEmblematic Deaths in the New Urban Health Crisis. *Anthony Bale*, Yale UniversityDiscussion: *Ray Elling*, University of Connecticut**14. Section on Racial and Ethnic Minorities. Community, Ethnic Identity, and Change****Convention Center, Room 252**Organizer: *Deborah K. King*, Dartmouth CollegePresider: *Vinetta Witt*, Midlands Technical CollegeThe Study of Panethnicity and Theories of Ethnicity. *Yen Le Espiritu*, University of California-San DiegoConceptions of Mexican-American Latino Identity in a Changing Community. *Jose Calderon*, University of California-Los AngelesEthnic Reorganization: American Indian Strategies for Survival. *Joane Nagel*, University of Kansas; *C. Matthew Snipp*, University of Wisconsin-MadisonSocial Construction and Transformation of an Ethnic Community: A Social History of Chinatown in Washington, DC. *Esther Ngan-Ling Chow*, American UniversityDiscussion: *Deborah K. King*, Dartmouth College**9:30 a.m. Meetings**Section on Methodology Business Meeting (to 10:20 a.m.)—  
Convention Center, Room 254



## 10:30 a.m. Meetings

Committee on the Cornerhouse-Sydney Spivack Program—Hyatt Regency, Board of Governors Room  
Committee on Employment—Convention Center, Room 225  
Teaching Resources Group Workshop (*Ballantine*)—Convention Center, Room 302

## 10:30 a.m. Sessions

### 15. Thematic Session. Treatment of Race/Ethnic Categories in Different Countries

Convention Center, Room 222

Organizer: *Stanley Lieberman*, Harvard University  
Presider: *David Gold*, University of California-Santa Barbara  
Skin Color, Social Class and the Census in Brazil. *Peggy A. Lovell*, University of Pittsburgh; *Charles H. Wood*, University of Florida

"Why Isn't My Group Shown?": Ethnic Groups and Categories in Canada's Census. *Pamela M. White*, Statistics Canada  
Comparative Status Rules for Racially Mixed Populations. *F. James Davis*

### 16. Author Meets Critics. *Seductions of Crime* (Basic Books, 1990)

Convention Center, Room 250-251

Presider: *Douglas Sloane*, Catholic University of America  
Author: *Jack Katz*, University of California-Los Angeles  
Critics: *David Greenberg*, New York University  
*Gary Jensen*, Vanderbilt University  
*Lucia Benaquisto*, McGill University

### 17. Teaching Workshop. Teaching Sociology of Aging

Convention Center, Room 243

*George L. Maddox*, Duke University Medical Center  
*Judith A. Levy*, University of Illinois-Chicago

### 18. Regular Session. History of Sociology and Social Thought

Convention Center, Room 241

Organizer and Presider: *Hans Joas*, Free University of Berlin  
Through a Glass Darkly: A Summary of the Second Period of American Sociological Theory (World Wars I-II). *Roscoe C. Hinkle*, Ohio State University  
Action and Order: Parsons and Whitehead. *Harald Wenzel*, Free University of Berlin  
Faith, Reason, and Charisma: Max Weber and the Theology of Grace. *David Norman Smith*, University of Kansas  
Discussion: *Donald N. Levine*, University of Chicago

### 19. Regular Session. Sociolinguistics

Convention Center, Room 236

Organizer: *Marilyn R. Whalen*, University of Wisconsin-Madison  
Presider: *Courtney Marlaire*, Marquette University  
Gender, Sexual Slang and Female Masturbation. *Michael Gordon*, University of Connecticut  
Turn-Taking in Radio Calls between Paramedics and Nurses. *Wayne Martin Mellinger*, University of California-Santa Cruz

Some Features of Collaborative Storytelling: Deploying Shared Knowledge as a Practical Matter. *Gene H. Lerner*, University of California-Santa Barbara  
Interactive Practices of Students and Instructors in the College Classroom. *Joan Weston* and *Don H. Zimmerman*, University of California-Santa Barbara

### 20. Regular Session. Welfare States and Social Policy

Convention Center, Room 242

Organizer: *Ruth E. Zambrana*, University of California-Los Angeles  
Worthy Widows, Shrewish Wives: Single Mothers and Social Welfare in the U.S., 1900-1937. *Lisa D. Brush*, University of Wisconsin-Madison

Kids and Capital: The Political Economy of For-Profit Child Care. *Mary Tuominen*, University of Oregon

World Polity Sources of the Welfare State: An Institutional Analysis. *Patricia Mei Yin Chang*, Stanford University; *David Strang*, University of Iowa

Discussion: *Bonnie Thornton Dill*, Memphis State University

### 21. Regular Session. World Systems: Cross-National Studies of Poverty, Industry, and Class

Convention Center, Room 252

Organizer and Presider: *John Walton*, University of California-Davis

Class Diets, Agro-Industry and the World Economy. *Philip McMichael*, Cornell University

Foreign Debt Expansion, International Financial Pressure, and Third World Poverty: General and Regional Evidence. *York W. Bradshaw* and *Ana-Maria Wahl*, Indiana University

Societal Industrialization in the World Economy. *Kenneth A. Bollen*, University of North Carolina-Chapel Hill; *Stephen J. Appold*, Carnegie Mellon University

General Strikes in the Periphery: A Cliometric Analysis. *David Kowalewski*, Alfred University

### 22. Session. Sociology of Religion (sponsored by the Association for the Sociology of Religion)

Omni Netherland Plaza, Continental Room

### 23. Section on Comparative and Historical Sociology. Social Movements in Historical Perspective

Convention Center, Room 301

Organizer and Presider: *George Steinmetz*, University of Chicago  
Proletarianization, Feminization and Working Class Politics in 19th Century Toulouse, France. *Julia Adams*, University of Michigan

Patriarchal Constraints and Women Workers' Movements: The Lancashire Cotton Operatives, 1842-1919. *Harold Benenson*, McGill University

State Formation, Capital, and Contention in Early Modern Japan and France. *Eiko Ikegami*, Institute for Advanced Study and Yale University

Discussion: *Roger Gould*, University of Chicago

### 24. Section on Environment and Technology. Multidimensional Experiences of Hazards

Convention Center, Room 253

Organizer: *Allan Schnaiberg*, Northwestern University  
Presider: *Dora Lodwick*, Miami University

Workplace Hazardous Exposures and Personality. *J. Timmon Roberts*, Tulane University  
 Hazardous Waste on Television and in Popular Magazines. *Andrew Szasz*, University of California-Santa Cruz  
 Environmental Activism and the Intersection of Race, Class and Gender: Patterns in Central Texas. *Claire McAdams*, Southwestern University  
 It's Hard to Keep a Good Town Down: Local Recovery Efforts in the Aftermath of Toxic Contamination. *Marilyn Aronoff* and *Valerie Gunter*, Michigan State University  
 Discussion: *Allan Schnaiberg*, Northwestern University

## 25. Section on Medical Sociology. Health Policy

### Convention Center, Ballroom B

Organizer and Presider: *Carroll L. Estes*, University of California-San Francisco  
 Rationing Medical Care: A Sociological Perspective. *Peter Conrad* and *Phil Brown*  
 The Spiral of Exclusion: Organizational Dynamics and Public Policy in American Health Insurance. *Donald W. Light*  
 Some Social Components of Judgements about Health Insurance Priorities. *Michael P. Massagli*, *Floyd J. Fowler*, *Anthony Roman*, and *Donald Berwick*  
 From Health Services to Health Production: The Commodification of Health Services and the Transformation of the Non-Profit Sector. *Allen W. Imershein*, *Robert R. Alford*, and *Carroll Estes*

## 26. Section on Methodology. Session

### Convention Center, Room 254

Organizer: *William M. Mason*, University of California-Los Angeles  
 Presider: *Robert D. Mare*, University of Wisconsin  
 Married Couples as Units in the Analysis of Ideology. *Arthur Stinchcombe*, Northwestern University; *K.C. Hodge*, Australian National University  
 Information Transmission in the Survey Interview: Number of Response Categories and the Reliability of Attitude Measurement. *Duane F. Alwin*, University of Michigan  
 Recent Thinking about Causality. *Michael Sobel*, University of Arizona  
 New Models for Comparing Mobility Tables: A Log-Multiplicative Approach. *Yu Xie*, University of Michigan  
 Discussion: *Herbert L. Smith*, University of Pennsylvania

## 27. Section on Racial and Ethnic Minorities. Refereed Roundtables

### Convention Center, Room 220-221

Organizer: *Deborah K. King*, Dartmouth College  
 1. Race Dynamics and Policy  
 Black Ethnicity, Family Research and Family Policy. *Richard A. Davis*, Winston-Salem State University  
 2. The Racial Context of School and Work Success  
 Educational and Occupational Achievements of Low-Income Black Youth in White Suburbs. *James E. Rosenbaum* and *Julie Kaufman*, Northwestern University  
 Racial Differences in the Market Context of Work Adjustment. *Deborah Sherman* and *John W. Martin*, University of Illinois-Chicago  
 3. Race and the Academy  
 Presider/Discussant: *Donald Cunnigen*, University of Pennsylvania

The Ideology of Individualism and Black Activism: African-American College Students and the Black Struggle Discourse. *Darnell Hunt*  
 The Political Economy of Incorporation: Black Sociologists in Academia. *Stephen Kulis*, Arizona State University  
 4. Teaching about the Civil Rights Movement  
 Using Freedom Songs to Teach about the Civil Rights Movement. *Paul T. Murray*, Siena College  
 Teaching about the Civil Rights Movement. *William Edwards*, University of San Francisco  
 5. Language, Ethnoviolence and Racism  
 Racial Discourse, Claims Making and Japanese Internment during World War II. *Gina Petonito*, Syracuse University  
 It's Only a Joke: An Analysis of American Racial-Ethnic Humor. *Charles Jaret*, Georgia State University  
 Intergroup Conflict in the Workplace. *Howard J. Ehrlich* and *Barbara E.K. Larcom*, National Institute Against Prejudice and Violence  
 6. Does Race Matter?  
 The Social Construction of the Underclass: Revising "Theories" of Cultural Deprivation and Blaming the Victim in a Period of Economic Decline. *Robert G. Newby*  
 Race Makes Haste: Racial Stereotypes as the Quick Marker of Employers' Hiring Preferences. *Charles Gallagher*, Temple University  
 The Influence of Black Nationalism on Martin Luther King. *Charles McKelvey*, Presbyterian College  
 7. Ethnicity and Political Views  
 Women's Views of Politics: "Racial Divide" or "Gender Gap"? *Suzanne Maurer*, Syracuse University  
 Ethnicity and Ethnic Relations: Toward a Conceptual Framework. *Ashley W. Doane, Jr.*, University of Hartford  
 8. Assessing Assimilation  
 Assimilation in the U.S.: Evidence from the 1980s. *Greta Gilbertson*, Fordham University; *Roger Waldinger*, University of California-Los Angeles  
 Anomie and Deviancy: Reassessing Racial and Social Status Differences. *Chien Ju Huang* and *James Anderson*, Purdue University  
 9. Race and Housing  
 The Housing Problems of Blacks and Hispanics in the U.S. *Mary Jo Huth*, University of Dayton  
 Paper by *Hayward D. Horton* cancelled.  
 10. Greek Immigrants in Australia and New York  
 Social Control and the Struggle for Independence among Greek Kytherian Daughters in Australia. *Vasilike Demos*, University of Minnesota-Morris  
 What Makes a Sojourner? Greek Immigrants of Astoria, NY. *Anna Karpathakis*, Columbia University  
 11. Nationalism Cross-Culturally  
 The Multifaceted Nature of Russian Nationalism and the Conflict between Nationalist and Democratic Values. *Vladimir Shlapentokh* and *Dimitry Shlapentokh*, Michigan State University  
 Violent Separatism v. Moderate Nationalism: The Social and Linguistic Roots of Basque and Catalan Movements. *Hank Johnston* and *Jenny Silhan*, San Diego State University  
 12. Ethnicity, Labor and Transnational Relations  
 A Colonial Model of Race and Ethnicity: A Case Study of Israel and the Palestinians. *Nader Said*, Western Michigan University  
 Binational Choices and Mexican Migration: Socio-Economic and Cultural Transitions of Amnesty Applicants in Webb County, TX. *Judith Warner*, Laredo State University

## 12:30 p.m. Meetings

*Journal of Health and Social Behavior* Editorial Board—Convention Center, Room 234

1992 Program Committee (to 4:20 p.m.)—Convention Center, Room 233

Section on Racial and Ethnic Minorities Council Meeting (to 1:30 p.m.)—Convention Center, Room 236

*Sociological Methodology* Editorial Board—Hyatt Regency, Mountaineer Room

## 12:30 p.m. Sessions

### 28. Thematic Session. Reexamining the Commonly Used Concepts in Race/Ethnic Relations

#### Convention Center, Room 222

Organizer: *Denise A. Segura*, University of California-Santa Barbara

Presider: *Garry Rolison*, University of Oklahoma  
Is the Distinction between Race and Ethnicity Meaningful? *Orlando Patterson*, Harvard University

Confounding Concepts and the Mischief It Causes: The Case of Race and Ethnicity. *Bob Blauner*, University of California-Berkeley

Contesting the Meaning of Race in the Post Civil-Rights Period. *Michael Omi*, University of California-Berkeley; *Howard Winant*, Temple University

### 29. Regular Session. The Comparative-Historical Study of the Life Course

#### Convention Center, Room 301

Organizer and Presider: *Angela M. O'Rand*, Duke University  
Generations and Collective Memories in Lithuania. *Howard Schuman* and *Cheryl Rieger*, University of Michigan; *Vladas Gaidys*, Public Opinion Research Center, Vilnius, Lithuania  
Father's Absence and Developmental Trajectories of German Men Growing Up during World War II. *Matthias Grundmann*, Max Planck Institute for Human Development Education, Berlin

Studying Children in a Changing World: Developmental and Historical Perspectives. *Glen H. Elder, Jr.*, University of North Carolina-Chapel Hill

Discussion: *John C. Henretta*, University of Florida

### 30. Regular Session. Development

#### Convention Center, Room 240

Organizer and Presider: *Samuel Valenzuela*, University of Notre Dame

Development, Neoliberalism, and Electoral Politics in Latin America. *Rosario Espinal*, Temple University

Modernization and Subordination: Arab Women in the Israel Labor Force. *Noah Lewin-Epstein*, Tel Aviv University; *Moshe Semyonov*, Tel Aviv University and University of Illinois-Chicago

Social Change and Women's Employment in the Middle East and North Africa. *Valentine M. Moghadam*, United Nations University, Helsinki

Explaining Regional Variations in Manufacturing Sector-Growth in Non-Core Countries. *Satya R. Pattanayak*, Villanova University

### 31. Regular Session. Political Change in Eastern Europe and the Soviet Union

#### Convention Center, Room 252

Organizer: *Larry W. Isaac*, Florida State University

Presider: *Paul Kamolnick*, East Tennessee State University  
Eastern European Habits of the Heart, and the Possibility of Democracy. *Stjepan G. Mestrovic*, Texas A&M University; *Slaven Letica*, University of Zagreb

Soviet Polling in the Period of Glasnost. *Vladimir Shlapentokh*, Michigan State University

Glasnost and Intelligentsia: Public Discourse as a Means of Social Reconstruction. *Dmitri N. Shalin*, University of Nevada-Las Vegas

Discussion: *Jeffrey C. Goldfarb*, New School for Social Research

### 32. Section on Medical Sociology. Social Support, Stress, and Health

#### Convention Center, Ballroom B

Organizer and Presider: *Peggy A. Thoits*, Vanderbilt University  
Gender Differences in Self-Disclosure Tendencies: Resource or Risk Factor for Depression? *Joy Perkins Newmann*, University of Wisconsin-Madison

Specifying the Buffering Hypothesis: Stress, Support, and Depression. *Pamela L. Braboy*, Indiana University

Social Networks, Social Support, and Health. *Valerie A. Haines*, University of Calgary; *Jeanne S. Hurlbert*, Louisiana State University

The Continuity of Social Support Following Cancer: Further Evidence for the Social Activity Hypothesis. *Joan R. Bloom*, University of California-Berkeley; *Larry Kessler*, The National Cancer Institute

### 33. Section on Methodology. Session

#### Convention Center, Room 254

Organizer: *William M. Mason*, University of California-Los Angeles  
Presider: *James Shockey*, University of Arizona

The Nonrandom Selection of Don't Knows: Correction with the Bivariate Probit Sample Selection Model. *Tim Futing Liao*, University of Illinois-Urbana

Some Accelerated Failure Time Regression Models for the Analysis of Diffusion Processes. *Kazuo Yamaguchi*, University of California-Los Angeles

Event-History Analysis for Left-Censored Data with Known Start Times, with an Application to First Marital Dissolution in the U.S. *Guang Guo* and *Sanders Korenman*, Princeton University  
Simultaneous Equations Models for Event History Data. *Trond Petersen*, University of California-Berkeley

Discussion: *Thomas DiPrete*, Duke University

## 1:30 p.m. Meetings

Section on Racial and Ethnic Minorities Business Meeting (to 2:20 p.m.)—Convention Center, Room 236

## 2:30 p.m. Meetings

- Committee on Dissertation Awards—Convention Center, Room 225  
 Committee on Freedom of Research and Teaching—Convention Center, Room 223  
 Committee on Teaching (to 6:20 p.m.)—Hyatt Regency, Board of Governors Room

## 2:30 p.m. Other Groups

- Sociological Inquiry* Editorial Board—Convention Center, Room 302

## 2:30 p.m. Sessions

### 34. Thematic Session. Religion and Ethnicity Convention Center, Room 222

Organizer: *Michael Hout*, University of California-Berkeley  
 Presider: *William C. McCready*, Northern Illinois University  
 "Their Eyes Were Watching God": Religious Lives, Ethnic Community, and Social Change. *Cheryl Townsend Gilkes*, Colby College  
 Religion and Ethnicity: Some Comments on Their Relationships. *Bernard Lazerwitz* and *Ephraim Tabory*, Bar Ilan University  
 Globalization and the Religious Revival: The Creation of Muslim Ethno-Nationalism. *Paul Lubeck*, University of California-Santa Cruz

### 35. Special Session. Social Change in Rural Economy and Society in the Late Twentieth Century: Comparative Perspectives (co-sponsored by the Rural Sociological Society)

Convention Center, Room 250-251

Organizers: *Frederick H. Buttel*, Cornell University; *Patrick H. Mooney*, University of Kentucky  
 Presider: *Frederick H. Buttel*, Cornell University  
 Contradictory Movements in the International Food Regime. *Harriet Friedmann*, University of Toronto  
 Technical Change in Agriculture and New Roles of Rural Spaces. *Pascal Bye*, INRA-IREP, France; *Maria Fonte*, University of Naples  
 Research Developments on Rural Change: A British Perspective. *Sarah Whatmore*, University of Bristol; *Richard Munton*, University College, London; and *Terry Marsden*, Polytechnic of the South Bank  
 Individuals and Institutions: The Restructuring of Locality in Rural Poland. *Krsysztof Gorlach*, Jagiellonian University, Poland  
 Discussion: *Philip McMichael*, Cornell University

### 36. Didactic Seminar. Contextual Effects: Hierarchical Linear Models and Other Models

Convention Center, Room 300

Ticket required for admission  
*William M. Mason*, University of California-Los Angeles

### 37. Teaching Workshop. Outcome Assessment in Sociology: How to Make It Work

Convention Center, Room 243

*William S. Johnson*, Arizona State University  
*Stephen Sharkey*, Alverno College

### 38. Regular Session. Postmodernity in Social Theory Convention Center, Room 254

Organizer: *Zygmunt Bauman*, University of Leeds, United Kingdom  
 Presider: *Jeffrey C. Alexander*, University of California-Los Angeles  
 Postmodernizing (Macro)Sociology. *Deena Weinstein*, DePaul University  
 Heretical Discourse(s). *Barry Smart*, University of Auckland  
 Durkheim and Postmodernism. *Stjepan G. Mestrovic*, Texas A&M University  
 The Giddean Testament to Modernity. *Jacques Mourrain*, University of California-Irvine  
 The Discourse of Civil Society: Citizen and Enemy as Symbolic Classification. *Jeffrey C. Alexander*, University of California-Los Angeles

### 39. Regular Session. Poverty and Homelessness Convention Center, Room 236

Organizer and Presider: *Jorge Chapa*, University of Texas-Austin  
 Studying African-American Family Structure and Process in Underclass Neighborhoods: Conceptual Considerations. *Linda M. Burton*, Pennsylvania State University; *Robin L. Jarrett*, Loyola University-Chicago  
 Durations of Work and Poverty: Exploratory Profiles of Working Poor Households. *Richard K. Caputo*, University of Pennsylvania  
 Social Isolation and the Underclass. *Roberto M. Fernandez* and *David Harris*, Northwestern University  
 Discussion: Homelessness and Poverty. *Vilma Ortiz*, University of California-Los Angeles

### 40. Regular Session. Social Support and Social Interaction: Adult Children and Aging Parents

Convention Center, Room 241

Organizer: *Jon Hendricks*, Oregon State University  
 Presider: *Stephen J. Cutler*, University of Vermont  
 Sources of Aid and Assistance in Old Age. *Dennis P. Hogan* and *David J. Eggebeen*, Pennsylvania State University  
 Parent-Child Coresidence in Middle and Later Life: Whose Needs Dominate? *Russell Ward*, *John Logan*, and *Glenna Spitze*, State University of New York-Albany  
 Adult Children and Parents: Social Integration, Structured Meaning, and Well-Being. *Debra Umberson* and *Kristin Hendersson*, University of Texas  
 Choosing Optimal Support Groups: A Review and Reformulation. *Eugene Litwak*, Columbia University; *Merril Silverstein*, University of Southern California; and *Peter Messeri*, Columbia University

### 41. Regular Session. Sociology of Culture: Cultural Institutions and Canons

Convention Center, Room 242

(continued)

**Session 41, continued**

Organizer and Presider: *Judith Adler*, Memorial University of Newfoundland, Canada

Traversing Inter-Ethnic Social Orders: Native Hawaiian Song Collections. *Jeffrey J. Kamakahi* and *Albert B. Robillard*, University of Hawaii

Epistemic Cultures: Forms of Reason in Science. *Karin Knorr Cetina*, University of Bielefeld, Germany

The Persistence of Exclusion: Art Museums and Artists. *Vera L. Zolberg*, New School for Social Research

Culture and Politics in East Central Europe. *Jeffrey C. Goldfarb*, New School for Social Research

**42. Regular Session. Teaching Sociology**

**Convention Center, Room 253**

Organizer and Presider: *Peter J. Stein*, William Paterson College  
Song Lyrics as Text: Using Popular Music to Teach Conflict Theory and Achieve Higher-Order Learning Objectives. *David Walczak*, University of Maryland

Teaching College Students about Sexual Identity from a Feminist Perspective. *Mary Margaret Fonow* and *Debian Marty*, Ohio State University

Teaching College Students about Race and Ethnicity in a Multicultural Society. *Lorraine Mayfield-Brown*, Montclair State College

Discussion: *Carla Howery*, American Sociological Association

**43. Regular Session. World Systems: Political Movements**

**Convention Center, Room 240**

Organizer: *John Walton*, University of California-Davis

Presider: *York Bradshaw*, Indiana University

Are Democracy Movements Antisystemic or Prosystemic? A Comparative Study of China, Taiwan, and Hong Kong. *Alvin Y. So* and *Shiping Hua*, University of Hawaii

Dependence and the Role of the State: A Revisit. *Harvey Marshall* and *Chien Ju Huang*, Purdue University

Influence from the Periphery: The Delegitimation of the Colonial System after World War II. *Miguel G. Guilarte*, University of Michigan

**44. Section on Comparative/Historical Sociology. Author Meets Critics: Charles Tilly's *Coercion, Capital and European States, A.D. 990-1990***

**Convention Center, Room 301**

Organizer and Presider: *Ron Aminzade*, University of Minnesota

Panel: *Julia Adams*, University of Michigan

*Christopher Chase-Dunn*, Johns Hopkins University

*Charles Tilly*, New School for Social Research

**45. Section on Environment and Technology. Refereed Roundtables**

**Convention Center, Room 220-221**

(to 3:30 p.m.)

Organizer: *Allan Schnaiberg*, Northwestern University

1. Seeing the Forest through the Trees

Desertification and Tropical Deforestation: A Comparative Historical Analysis. *Thomas K. Rudel*, Cook College-Rutgers University

Frontier Development and its Feasibility: The Case of the Brazilian Amazon. *Franklin Goza* and *Donald Sawyer*, Bowling Green State University and CEDEPLAR

Rural Poverty and Control of Forest Degradation through Agroforestry on State Lands: Some Theoretical Observations. *William Sunderlin*, Cornell University

2. Mobilization for Energy Change

Public Opinion about Energy Efficiency and Renewable Energy Technologies. *Barbara C. Farhar*, Solar Energy Research Institute

Solar Energy Technologies and Soft Path Preferences. *Dora Lodwick*, Miami University

The Energy Consumption Turnaround and Socioeconomic Well-Being in Industrial Societies in the 1980s. *Marvin E. Olsen*, Michigan State University

3. Is Environmentalism Regressive?

Recycling vs. Remanufacturing: Redistributive Realities. *Allan Schnaiberg*, Northwestern University

Community Right to Know and the Environment: Reconceptualizing the Law. *Adam Weinberg*, Northwestern University

Putting the (W)R.A.P.S. on Public Participation: Remedial Action Planning and Working-Class Power in the Great Lakes. *Kenneth Gould*, St. Lawrence University

4. Differentiation in Energy Usage

Estimating the Energy Required to Maintain Social Structure. *Thomas S. Lough*, Kent State University

Class, Consumption, and Climate Change. *Loren Lutzenhiser*, Washington State University

5. Inequalities in Risks/Responses

The Struggle against the Poisoning of Harlan County's Dayhoit: Fighting the Good Fight. *Roy Silver*, University of Kentucky

Disputes and Dispute Resolution in Local Environmental Conflicts. *Emilie Schmeidler*, Rutgers University

**46. Section on Medical Sociology. Refereed Roundtables**

**Convention Center, Ballroom A**

Organizer: *Judith Barr*, New York Business Group on Health

1. Health Risk Behavior

The Role of Family History of Disease and Personal Morbidity in Dietary Behavior. *Reinhard Fuchs*, *Richard M. Levinson*, and *Gregory W. Heath*, Centers for Disease Control

Living Arrangements, Knowledge of Health Risks and Stress as Determinants of Health Risk Behavior among College Students. *Diane H. Jones* and *Richard M. Levinson*, Centers for Disease Control

Predictors of Safety Behaviors among Parents of Preschoolers. *Jennie Kronenfeld*, Arizona State University

2. Issues and Direction of Health and Health Care in Developing Countries

Presider: *Janardan Subedi*, Miami University

Mortality and Development. *Eugene B. Gallagher* and *Ande Kidanemariam*, University of Kentucky

Paper by *Gabriel B. Fosu* cancelled.

Paper by *Deborah Glik* cancelled.

Qualitative and Quantitative Health Research in Developing Countries: Advantages and Disadvantages. *Janardan Subedi* and *Sree Subedi*, Miami University

Paper by *Mustafa H. Nagi* cancelled.

3. Incentives for Cost Savings and Quality Health Care

Presider: *Robert B. Smith*, Aetna Health Plans



- Can Nurses Influence Physician Practice Patterns? *Robert B. Smith*, Aetna Health Plans
- Impact of Reimbursement on Quality of Care in a Connecticut Nursing Home. *Robin Moremen Uili*, Yale University
4. Interdisciplinary Perspectives and Medical Sociology  
 President: *Uta Gerhardt*, Justus Liebig University Medical School
- The Impact of American Medicine and Sociology on the Redemocratization of Germany after World War II. *Uta Gerhardt*, Justus Liebig University Medical School
- The Sociology of Mental Disorder: Directions and Prospects. *William C. Cockerham*, University of Alabama-Birmingham
5. Social Context of Psychiatric Illness  
 President: *G. Nanjundappa*, California State University-Fullerton
- Social Networks and Life Style: Mediating Factors in Stress. *G. Nanjundappa*, California State University-Fullerton; *Robert Friis*, California State University-Long Beach; *Arturo Beltran Ortega*, National Institute of Cancer, Mexico City; *Rodolfo Diaz Perches* and *Beatrix Taladrid*, Hospital General, Mexico City
6. Health Services Research: Responding to the HIV/AIDS Crisis  
 President: *Karen Rudzinski*, Agency for Health Care Policy and Research
- Organizing Service Delivery Consortia: Interorganizational Relationships and AIDS. *John A. Fleishman*, Brown University
- The Roles of Sociology in Health Services Research and HIV-Related Illnesses: Current Progress and Future Directions. *Karen Rudzinski*, Agency for Health Care Policy and Research
7. Confronting AIDS: Service Organizations and People Needing Services  
 President: *Ann Dill*, Brown University
- Institutionalized Environments and Organizational Responses to AIDS. *Ann Dill*, Brown University
- Homeless Persons' Interest in AIDS Education: The Role of Knowledge, Motivation and Resources. *Russell K. Schutt*, University of Massachusetts-Boston
- The Use of HIV Testing among Gay and Bisexual Men. *Rose Weitz*, Arizona State University
8. Social Definitions of Health and Illness  
 Politics and Psychiatry: The Social Construction of Psychiatric Categories. *Leona Kanter*, Georgia Southern University
9. Mental Health Services: Variations from Place to Place  
 President: *Joseph P. Morrissey*, University of North Carolina-Chapel Hill
- Rural-Urban Issues in the Mental Health of Families and Children. *Yvonne M. Vissing* and *Jeffrey Colman Salloway*, University of New Hampshire; *Christopher Hudson*, Salem State College
- Comparing Top-Down versus Bottom-Up Perspectives on Mental Health Program Implementation. *Joseph P. Morrissey*, University of North Carolina-Chapel Hill; *Robert Paulson*, University of Cincinnati; and *Michael Calloway*, University of North Carolina-Chapel Hill
- California and Missouri and Their Respective Forensic Service Programs: Macro and Meso-Theoretical Explorations. *Marvin Prosono*, Southwest Missouri State University
10. Family Burden, Social Support, and Mental Illness  
 President: *Allan V. Horwitz*, Rutgers University
- The Role of Siblings in Providing Social Support to the Mentally Ill. *Allan V. Horwitz*, Rutgers University; *Richard C. Tessler*, University of Massachusetts-Amherst

- Emotional Responses to the Mental Illness of a Relative: An Exploratory Analysis of Social Support Systems and Their Buffering Effects. *Gail Gamache*, *Gene A. Fisher*, and *Richard C. Tessler*, University of Massachusetts-Amherst
11. Physicians: Social Role and Functioning  
 President: *Norman A. Dolch*, Louisiana State University-Shreveport
- Physician Burnout in a Prepaid Group Practice Health Maintenance Organization. *Ralph A. Schmoldt* and *Donald K. Freeborn*, Kaiser Permanente, Northwest Region
- Stages of Professional Development: Family Physician Practice. *Norman A. Dolch*, Louisiana State University-Shreveport; *Ree Simpkins*, Louisiana State University-Baton Rouge
- Alternative Activities in Medicine: The Attitudes of Osteopathic Medical Students Regarding Their Education and Careers. *Neil F. O'Donnell* and *Mary Beth Grey*, Michigan State University
12. Minority Populations and Access to Health Care  
 President: *Leslie L. Clarke*, University of Florida
- Discrepancies in Employer-Sponsored Medical Insurance among Minority Populations. *Karen Seccombe*, *Leslie L. Clarke*, and *Raymond T. Coward*, University of Florida
- Determinants of Regular Source of Health Care in Black, Mexican, Puerto Rican, and Nonhispanic White Populations. *Noah Lewin-Epstein*, Tel Aviv University and NORC Social Science Research Center
13. Social Aspects of Prenatal Care: Technology and Services  
 President: *Dorothy C. Wertz*, Boston University
- Attitudes toward Prenatal Diagnosis for Cystic Fibrosis. *Dorothy C. Wertz*, Boston University; *Sally R. Janes*, Children's Hospital, Buffalo; *Janet M. Rosenfield*, Eunice Kennedy Shriver Center for Mental Retardation; and *Richard W. Erbe*, Children's Hospital, Buffalo
- Counselor Subjective Risk Assessment in Prenatal Genetic Counseling. *B. Meredith Burke*, Independent Scholar; *Aliza Kolker*, George Mason University
14. Mothers and Children: When Things Go Wrong  
 President: *Judith N. Lasker*, Lehigh University
- Responses to Pregnancy Loss in Adolescence. *Judith N. Lasker* and *Victoria Smith*, Lehigh University; *Lori J. Toedter*, Moravian College
- Paper by Lou H. Narcey cancelled.
- Best Fed is Breast-Fed? Toward a National Breast-Feeding Policy for Australia. *Christopher King*, Osaka City University
15. Social Factors and Clinical Decisions  
 President: *Deborah Shatin*, Medtronic, Inc.
- Spinal Cord Stimulation for Chronic Pain: Predictive Factors and Long-Term Efficacy. *Deborah Shatin*, Medtronic, Inc.

#### 47. Section on Racial and Ethnic Minorities. Immigration, Refugees and Ethnicity

##### Convention Center, Room 252

- Organizer: *Deborah K. King*, Dartmouth College
- President: *Sharon Lee*, University of Richmond
- Family-Kinship System of Asian Immigrants: A Case Study of Korean Immigrants' Extended Conjugal Family. *Kwang Chung Kim* and *Woo Moo Hurh*, Western Illinois University
- The Ethnic Context of Southeast Asian Refugee Settlement. *Rita M. Argiros*, St. Cloud State University; *Robert Bach*, State University of New York-Binghamton

**Session 47, continued**

From Being to Feeling Armenian: Assimilation and Identity among Armenian-Americans. *Anny Bakalian*, College of Notre Dame of Maryland

Do "New Immigrants" Become "New Minorities"? An Analysis of the Meaning of Ethnic Minority and the Experience of Indo-Chinese Americans. *Jeremy Hein*, University of Wisconsin-Eau-Claire

Discussion: *Eva E. Sandis*, Fordham University

**3:30 p.m. Meetings**

Section on Environment and Technology Business Meeting (to 4:20 p.m.)—Convention Center, Room 220-221

**4:30 p.m. Meetings**

Honors Program Advisory Board—Hyatt Regency, Board of Directors Room

Task Group on Graduate Education—Convention Center, Room 223

**4:30 p.m. Other Groups**

Alpha Kappa Delta—Convention Center, Room 302

**4:30 p.m. Sessions**

**48. Thematic Session. Continuities and Change in Ethnicity**

**Convention Center, Room 301**

Organizer: *Lawrence Bobo*, University of California-Los Angeles

Presider: *William L. Yancey*, Temple University  
Liberty, Equality, Fraternity—and Ethnicity. *J. Milton Yinger*, Oberlin College

The Intersection between Race and Ethnicity: Generational Changes among Caribbean Immigrants to the United States. *Mary C. Waters*, Harvard University

Managing Ethnocentric Conflict: Competing Theories and Some Critical Test Cases. *Marc Howard Ross*, Bryn Mawr College; *Donald T. Campbell*, Lehigh University

Discussion: *John Stone*, George Mason University

**49. Special Session. Censoring Social Change, 1990**

**Convention Center, Room 253**

Organizer: *Helen A. Beckstrom*, Sweet Briar College

Panel: *Helen A. Beckstrom*, Sweet Briar College

*Lisa Johnston*, Sweet Briar College

*Phoebe Lloyd*, Randolph Macon Women's College

*Marjorie Siegel*, Independent Consultant in Media and Instructional Technology

Part I: Censored (Introduction)

Part II: Chicago, 1908; Cincinnati, 1990

Part III: 2 Live Crew and Other Obscenities

Part IV: Madonna and MTV

Part V: Discussion: Art, Social Change and Diversity

**50. Author Meets Critics. Of Human Bonding: Parent-Child Relations Across the Life-Course (Aldine de Gruyter)**

**Convention Center, Room 222**

Presider: *Beth B. Hess*, County College of Morris

Authors: *Alice S. Rossi* and *Peter H. Rossi*, University of Massachusetts-Amherst

Critics: *Margaret Mooney Marini*, University of Minnesota

*J. Richard Udry*, University of North Carolina-Chapel Hill

*Barbara Katz Rothman*, Baruch College and the Graduate Center-City University of New York

**51. Didactic Seminar. Qualitative Analysis**

**Convention Center, Room 300**

*Ticket required for admission*

*Kathy Charmaz*, Sonoma State University

**52. Teaching Workshop. Introductory Sociology for the First Time**

**Convention Center, Room 243**

*Ann Sundgren*, Tacoma Community College

*Richard R. Clayton*, University of Kentucky

**53. Regular Session. Analysis of Talk in Interview Settings**

**Convention Center, Room 240**

Organizer: *Marilyn R. Whalen*, University of Wisconsin-Madison

Presider: *Courtney Marlaire*, Marquette University

Analysis of Fundamental Frequency Reveals Covariation in Interview Partners' Speech. *Stanford W. Gregory, Jr.*, Kent State University

Lines of Talk and the Business-at-Hand in Talk between Adults and Children. *Robin Lloyd*, State University of New York-Purchase

Notes on the Interactive Organization of a Diagnostic Tool: Doctors' Turns in Pursuit of a Response. *Timothy Halkowski*, University of Kentucky

Discussion: *Douglas Maynard*, University of Wisconsin-Madison

**54. Regular Session. Paid Work/Home Work**

**Convention Center, Room 236**

Organizer: *Burke D. Grandjean*, University of Wyoming

Presider: *Patricia A. Taylor*, University of Wyoming

Constructing the Rationalized Homemaker: Lillian Moller Gilbreth's Extensions of Scientific Management into Homemaking. *Laurel Graham*, University of Illinois-Urbana

Female Labor Force Participation and Time-Saving Household Technology: A Case Study of the Microwave from 1978-89. *R.S. Oropesa*, Pennsylvania State University

Alienation, Labor Market Structure, and Women's Attachment to the Labor Force. *Carolyn S. Anderson*, University of California-Los Angeles

Whose Business is Child Care? Managers' Orientations toward Responsibility for Family Support Policies. *Amy Jo Svirsky*, New York State Department of Economic Development; *Phyllis Moen*, Cornell University; and *Mitchel Y. Abolafia*, State University of New York-Albany



**55. Regular Session. Sociology of Religion: Shifting Denominational Boundaries (co-sponsored by the Association for the Sociology of Religion)**

**Convention Center, Room 241**

Organizer: *M. Herbert Danzger*, Lehman College and the Graduate Center-City University of New York

President: *Robert Wuthnow*, Princeton University

Restructuring among Protestant Denominational Leaders: The Great Divide and the Great Middle. *Daniel V.A. Olson*, Indiana University-South Bend; *William McKinney*, Hartford Seminary  
Culture or Demography? Toward an Understanding of Jewish Involvement in New Religious Movements. *Shoshanah Feher*, University of California-Santa Barbara

Religious 'Socialization' and Religious Disaffiliation: A Causal Model of Denominational Switching and Apostasy. *Darren E. Sherkat*, Vanderbilt University; *John Wilson*, Duke University

Discussion: *Barry Kosmin*, City University of New York Graduate Center

**56. Regular Session. Theory: Reinterpretations of Current Debates**

**Convention Center, Room 242**

Organizer: *Zygmunt Bauman*, University of Leeds, United Kingdom  
President: *Ira J. Cohen*, Rutgers University

Foucault's Analysis and Critique of Contemporary Power Relations: A Discussion and Reply to His Critics. *Margaret J. Heide*, New School for Social Research

Personal Voice Versus Didactic Voice: Goffman and Garfinkel as Narrators. *Ira J. Cohen*, Rutgers University; *Mary F. Rogers*, University of West Florida

The Generalized Media of Communication and the Logic of Cultural Intelligibility: Macro and Micro Analyses in Luhmann, Habermas and Parsons. *Mark Gould*, Haverford College

Social Space and Group Boundaries: The Theories of Pierre Bourdieu and Peter Blau. *David N. Barron* and *Elizabeth West*, Cornell University

**57. Section on Comparative Historical Sociology. Refereed Roundtables**

**Convention Center, Room 220-221**

(to 5:30 p.m.)

Organizer: *Carole Turbin*, State University of New York-Binghamton

1. Trickle Down, Trickle Over, Trickle In or Trickle Out: A Blatantly Empirical Examination of Four Models of Basic Needs Fulfillment in Less Developed Countries. *Glenn Firebaugh*, Pennsylvania State University; *Brad Bullock*, Randolph-Macon Woman's College

2. Military Collectivism and Political Transformation: The French Revolution (1789-1815) in Comparative Perspective. *Meyer Kestnbaum*, Harvard University

3. Psychoanalytic Politics or Politics of Psychoanalysis: A Comparative-Historical Analysis. *Edith Kurzweil*, Rutgers University; *Robert Endleman*, Professor Emeritus, Adelphi University

4. Purge and Exit: How Orthodoxy and Polity Determine the Path to Schism in Twentieth-Century American Protestant Denominations. *Marcia Hood-Brown*, and *Robert Liebman*, Portland State University; *John Sutton*, University of California-Santa Barbara

5. Civilizing Processes in Asia and Europe. *Stephen Mennell*, Monash University, Australia

6. The Gender Regimes of the Welfare State. *Ann Orloff*, University of Wisconsin-Madison; *Julia O'Connor*, McMaster University; and *Sheila Shaver*, University of New South Wales

Discussion: *Lise Vogel*, Rider College

7. Changing Occupational Pursuits of Free Women in America: Quantitative Evidence for the 1730-1850 Period. *Martin Schultz*, East Carolina University

Discussion: *Carole Turbin*, State University of New York-Binghamton

8. Newsroom Managers and Workers: The Specialization of Editing Work. *William S. Solomon*, Rutgers University

9. Dispelling Analytic Misconceptions: Peasant Politics in Late Nineteenth Century Europe. *Anne E. Kane*, University of California-Los Angeles

10. Deep Structures and Regime Transformations: From Common Law to Corporate Capitalism in the United States. *Joseph L. Tropea*, George Washington University

11. Gender and Class in Great Britain

Gender, Culture, and Class: Assessing the Impact of the Victorian Movement in Britain. *John C. Holley*, Suffolk University

Metal Workers, Gender Hierarchy and Welfare Capitalism in Early Twentieth Century Britain. *Harold Benenson*, McGill University; *Michael Hanagan*, Columbia University

12. What Are the Aims of Theoretically-informed, Historically-grounded Research? *Martin J. Murray*, State University of New York-Binghamton

**58. Section on Medical Sociology. Sociology of AIDS (co-sponsored by the Sociologists' AIDS Network)**

**Convention Center, Room 250-251**

Organizers and Presiders: *Gary L. Albrecht* and *Rick S. Zimmerman*

A Multi-hospital Comparison of Dedicated and Scatter-bed Arrangements for AIDS. *Linda H. Aiken*, University of Pennsylvania

Physicians, Nurses, and AIDS: A National Study. *John Colombos*, *Jack Elinson*, *Donald Gemson*, *Peter Messeri*, and *Margaret Hynes*, Columbia University

The Federal Response to HIV: Government Policies during the First Decade of the Crisis. *Mary-Rose Mueller*, University of California-San Diego

Family Relationships and Informal Caregiving among Persons with AIDS. *Steven Crystal* and *Nina Glick Schiller*, Rutgers University

The Implications of Gay Men's Attitudes toward Condoms for Safer Sex. *Martin P. Levine*, Florida Atlantic University; *Beatrice J. Krauss* and *Karolynn Siegel*, Memorial Sloan Kettering Cancer Center

Discussion: *Karen Rudzinski*, U.S. Public Health Service

**59. Section on Methodology. Showcase Session with Invited Paper**

**Convention Center, Room 254**

Organizer and Presider: *William M. Mason*, University of California-Los Angeles

The Analysis of Categorical Data by Nonlinear Multivariate Analysis. *Jan DeLeeuw*, University of California-Los Angeles

Discussion: *Adrian Raftery*, University of Washington

**60. Section on Racial and Ethnic Minorities. Ideology, Race, and Social Movements**

**Convention Center, Room 252**

Organizer: *Deborah K. King*, Dartmouth College  
 Presider: *Cheryl Townsend Gilkes*, Colby College  
 Inside Agitators in the Civil Rights Movement: Southern White Liberal Role Conflict. *Donald Cunnigen*, Wesleyan University  
 Building Movements for Racial Equality after the Civil Rights Era: Rethinking Advocacy in the 1990s. *Andrew Barlow*, University of California-Berkeley  
 Civil Rights vs. Human Rights. *Norma Williams*, University of North Texas; *Gideon Sjoberg*, University of Texas-Austin; and *Ted R. Vaughan*, University of Missouri-Columbia  
 Reinventing Race: Racial Reaction (and a Radical Democratic Alternative) in the Contemporary United States. *Howard Winant*, Temple University  
 Discussion: *Karen Dugger*, Bucknell University

**5:30 p.m. Meetings**

Section on Comparative Historical Sociology Business Meeting (to 6:20 p.m.)—Convention Center, Room 220-221

**6:30 p.m. Receptions**

ASA Welcoming and Orientation Party—Convention Center, Ballroom A  
 Section on Medical Sociology Reception—Convention Center, Room 250-251  
 Section on Methodology Mixer: Presentation of the Lazarsfeld Award—Convention Center, Room 254  
 Section on Theoretical Sociology Reception—Convention Center, Room 234

**6:30 p.m. Other Groups**

*Qualitative Sociology* Reception—Convention Center, Room 233

**8:00 p.m. Receptions**

Section on Comparative Historical Sociology Reception—Hyatt Regency, Laslett suite

**8:30 p.m. Sessions**

**61. Plenary Session. Minorities and Women in the Liberation of the ASA**

**Convention Center, Ballroom B**

Organizer: *Doris Y. Wilkinson*, University of Kentucky  
 Presider: *Tilman Cothran*, Western Michigan University  
*Pamela Roby*, University of California-Santa Cruz  
*James E. Blackwell*, Professor Emeritus, University of Massachusetts-Boston  
*Muriel G. Cantor*, American University  
*William H. Sewell*, University of Wisconsin-Madison  
*Doris Y. Wilkinson*, University of Kentucky

**10:30 p.m. DAN**

Departmental Alumni Night Party—Convention Center, Ballroom C

**Saturday, August 24**

**7:15 a.m. Meetings**

Task Group on Graduate Education (to 8:15 a.m.)—Hyatt Regency, Presidential Suite

**8:30 a.m. Meetings**

Committee on International Sociology Area Liaisons—Convention Center, Room 225  
 Committee on Membership (to 12:20 p.m.)—Hyatt Regency, Board of Directors Room  
 Committee on Sociological Practice (to 12:20 p.m.)—Clarion, Losantiville Room  
 Committee on the Status of Racial and Ethnic Minorities in Sociology with Committee on Membership (to 9:30 a.m.)—Hyatt Regency, Board of Directors Room  
 Committee on the Status of Women in Sociology (to 12:20 p.m.)—Hyatt Regency, Board of Governors Room  
 Consortium of Sociological Associations—Hyatt Regency, Mountaineer Room  
 Council Subcommittee on Problems of the Discipline—Convention Center, Room 223  
 DuBois-Johnson-Frazier Award Selection Committee—Convention Center, Room 234  
 MFP Fellows and NIMH—Convention Center, Room 236  
 Section on Medical Sociology Council Meeting (to 12:20 p.m.)—Convention Center, Room 302

**8:30 a.m. Sessions**

**62. Thematic Session. The Politics of Language in Multi-Ethnic Nations**

**Convention Center, Room 250-251**

Organizer and Presider: *Barry Wellman*, University of Toronto  
 Policy and Pedagogy: The Continuing Struggle over Multilingualism in the Southwestern United States. *Susan Gonzalez Baker*, University of Arizona  
 Quebec's Evolving Linguistic Cleavage and the Quebec-Canada-USA Triangle. *Leslie Laczko*, University of Ottawa  
 Multiculturalism in a Bilingual Framework: The Case of Canada. *W. W. Isajiw*, University of Toronto  
 The Name Game: The Recent Politics of Language and Ethnic Identity in Bulgaria. *Dimitrina Dimitrova* and *Detelina Radoeva*, Bulgarian Institute of Sociology, Sofia, and University of Toronto  
 The Politics of Linguistics in Central Asia: Then and Now. *Michael Smith*, University of Dayton  
 Discussion: *Barry Wellman*, University of Toronto

### 63. Special Session. Racial, Sexual and Ethnic Violence on the Nation's Campuses

#### Convention Center, Ballroom B

Organizer: *Walter R. Allen*, University of California-Los Angeles  
 Presider: *Sylvia Hurtado*, University of California-Los Angeles  
 Ethnoviolence on the Campus. *Howard J. Ehrlich*, National Institute Against Prejudice and Violence

The Anatomy of Racial Incidents and Discrimination in College: Accounts by African American Students. *Marcia Hall*, University of Puget Sound; *Walter R. Allen*, University of California-Los Angeles

Fraternities and Rape on Campus: Organizational Norms and Context as Motive. *Patricia Martin* and *Robert Hummer*, Florida State University

Freedom of Speech, Constitutional Guarantees and Discriminatory Harassment: A Legal Assessment of Protection Strategies. *Charles Jones*, Rutgers University School of Law; *Henry McGee*, University of California-Los Angeles School of Law

### 64. Didactic Seminar. Methods of Social Network Analysis

#### Convention Center, Room 300

(to 12:20 p.m.)

Ticket required for admission

*Peter Marsden*, Harvard University

### 65. Regular Session. Ideology and Discourse in Social Movements

#### Convention Center, Room 240

Organizer: *Suzanne Staggenborg*, Indiana University

Presider: *Carol Mueller*, Arizona State University West

Frames for Contemporary Men's Countermovements: Tradition and Restricted Rights against Feminism. *Clarence Lo*, University of Missouri-Columbia; *Larry S. Williams*, University of Oregon

Raising the Dead: 19th Century Spiritualism and the Population Ecology of Ideologies. *Eva Marie Garrouette*, Princeton University

Talk Ain't Cheap: The Role of Discourse in Collective Action. *Marc W. Steinberg*, Clark University

Discussion: *David A. Snow*, University of Arizona

### 66. Regular Session. PACS, Planning Networks, and the Politics of Corporate Power

#### Clarion, Bamboo Room

Organizer: *Larry W. Isaac*, Florida State University

Presider: to be announced

The Structure and Organization of Corporate PACS: A Case of Business Hegemony. *Dan Clawson* and *Denise Scott*, University of Massachusetts; *Alan Neustadt*, University of Maryland

Elite Policy-Planning Networks in the United States. *Val Burris*, University of Oregon

Money, Politics, and the Corporation. *Anthony C. Kouzi*, Johns Hopkins University; *Richard E. Ratcliff*, Syracuse University

Discussion: *Mike Goldfield*, Cornell University

### 67. Regular Session. Political and Comparative-Historical Sociology: State Development and Public Policy in Comparative-Historical Perspective

#### Convention Center, Room 301

Organizers: *Susan Eckstein*, Boston University; *Peter S. Bearman*, University of North Carolina-Chapel Hill

Presider: to be announced

Playing Cricket and State Diktat: The Role of British and German Labor Ministries, 1916-1930. *Michael Tien-Lung Liu*, University of California-Berkeley

State Capacity, Government Expenditures, and Economic Growth: Britain and France, 1871-1965. *Bruce Rankin*, University of Maryland

The Origins of the Swedish Welfare State: A Class Analysis of the State and Welfare Politics. *Steve Valocchi*, Trinity College

### 68. Regular Session. Quantitative Methods

#### Convention Center, Room 241

Organizer: *Judith M. Tanur*, State University of New York-Stony Brook

Presider: *Yu Xie*, University of Michigan

The Small Sample Properties of Quasi-Likelihood Estimators in a Time-Series Context. *David N. Barron*, Cornell University

Confirmatory Tetrad Analysis. *Kenneth A. Bollen* and *Kwok-fai Ting*, University of North Carolina-Chapel Hill

On the Large-Sample Estimation of Regression Models with Spatial Effects Terms: A Two-Stage Least Squares Approach. *Kenneth C. Land*, Duke University; *Glenn Deane*, University of North Carolina-Chapel Hill

Discussion: *Yu Xie*, University of Michigan

### 69. Regular Session. Risk

#### Convention Center, Room 242

Organizer and Presider: *R. Scott Frey*, Kansas State University  
 Structural Determinants of Risk Preference in Complex Technological Production. *Daniel H. Jackson*, Antioch University-Seattle

Risk and Recreancy: Weber, the Division of Labor, and the Rationality of Risk Perceptions. *William R. Freudenburg*, University of Wisconsin-Madison

Risk Communication in the Immediate Aftermath of Catastrophe. *Paul W. O'Brien*, *Colleen Fitzpatrick*, and *Dennis S. Mileti*, Colorado State University

Science, Strategy and Networks in the Risk Policy System. *Thomas Dietz* and *Gregory Guagnano*, George Mason University; *Robert Rycroft*, George Washington University

Discussion: *Eugene Rosa*, Washington State University

### 70. Regular Session. Sex and Gender: Identity

#### Clarion, Ivory Room

Organizer: *Denise D. Bielby*, University of California-Santa Barbara

Presider: *Joanne Miller*, City University of New York-Graduate School and Queens College

Childhood and Adolescent Predictors of Women's Competing Adult Gender Roles. *J. Richard Udry* and *Judith Kovenock*, University of North Carolina-Chapel Hill; *Naomi M. Morris*, University of Illinois-Chicago

Competing Voices: Gender and Experience in an Elite Law School. *Robert Granfield*, University of Denver; *Thomas Koenig*, Northeastern University

Men's Gender Role Conflicts and Strain: The Dilemma of Traditional Men. *Edward H. Thompson, Jr.*, Holy Cross College

On Understanding the Self-Image and Life Evaluation of Men and Women. *Walter R. Gove*, Vanderbilt University

### 71. Regular Session. Sociology of Reproduction: Feminism and Reproductive Politics

#### Hyatt Regency, Buckeye B Room

(continued)

**Session 71, continued**

Organizer and Presider: *Mary Zimmerman*, University of Kansas  
 Against the Consumer: Feminist Criticisms of Reproductive Technologies. *Brenda Seals*, Tulane University  
 British and American Policy on New Reproductive Technologies: A Comparative Study. *Margaret Greer*, University of Texas-Austin  
 The Reproductive Debate: Gender/Class/Ethnic Standpoints. *Joey Sprague*, University of Kansas  
 With/Whither Universals? Feminist Discourse and the Problem of Difference. *Robbie Pfeufer Kahn*, University of Vermont

**72. Section on Political Economy of the World-System. Comparing World-Systems: Kin-based, Ancient and Modern**

**Convention Center, Room 252**

Organizer and Presider: *Christopher Chase-Dunn*, Johns Hopkins University  
 The Mechanisms of Underdevelopment: An Ancient Mesopotamian Example. *Mitchell Allen*, University of California-Los Angeles  
 The Mesoamerican World-System. *Richard Blanton*, Purdue University; *Stephen Kowalewski*, University of Georgia; and *Gary Feinman*, University of Wisconsin-Madison  
 The Geopolitical and Economic World-Systems of Tribal and Agrarian-Coercive Societies. *Randall Collins*, University of California-Riverside  
 The Middle Kingdom, the Middle Sea and the Geographical Pivot of History. *John Fitzpatrick*, Flinders University of South Australia  
 Comparing World-Systems: Theoretical and Empirical Issues. *Thomas D. Hall*, DePauw University; *Christopher Chase-Dunn*, Johns Hopkins University  
 Discussion: *Andre Gunder Frank*

**73. Section on Sociology of Aging. Aging, Ethnicity, and Race**

**Convention Center, Room 222**

Organizer: *Katrina Johnson*, National Institute on Aging  
 Age and Ethnic Variations in Attitudes toward Family, Older Persons, and Filial Obligations. *Suzanne T. Ortega* and *John Shafer*, University of Nebraska-Lincoln  
 Theoretical Approaches to the Use of Institutionalization by African Americans. *Linda Liska Belgrave*, University of Miami; *May Wykle*, Case Western Reserve University; and *Jung Choi*, University of Miami  
 Social Support and the Hispanic Elderly. *Luis M. Falcon* and *Kristin Moag*, Northeastern University  
 Symptoms of Depression among Older African Americans: Are There Gender Differences? *Diane R. Brown*, Howard University; *Lawrence E. Gary*, Virginia Commonwealth University

**74. Section on Sociology of Culture. Creating Meaning through Boundaries**

**Convention Center, Room 253**

Organizers: *Diana Crane*, University of Pennsylvania; *Michele Lamont*, Princeton University  
 Presider: *Michele Lamont*, Princeton University

The Rigid Mind: A Sociological Look at Mental Purity. *Eviatar Zerubavel*, Rutgers University  
 Imagining Communities and Hoping for Recognition: Bicentennial Celebrations in 1976 and 1988. *Lyn Spillman*, University of California-Berkeley  
 Class Differences in Women's Response to Televised Treatments of Abortion. *Andrea Press*, University of Michigan  
 Soviet Impression Management: The Role of Novosti Press Agency. *Jennifer Turpin*, University of San Francisco  
 Discussion: *Michele Lamont*, Princeton University

**75. Section on Theoretical Sociology. Refereed Roundtables Convention Center, Ballroom A**

(to 9:30 a.m.)

Organizer: *Guillermina Jasso*, University of Iowa

1. Rational Connection: A Critique of Rational Self Interest. *David C. Bell*, Houston, Texas
2. Developing a Stronger Conception of Stress. *J.R. Bjerklie*, Rutgers University
3. Priests, Prophets and the Jews: Two Conceptions of Ethnic Solidarity in Max Weber's Sociology. *Y.M. Bodemann*, University of Toronto
4. Affect and Power and Organizational Function: A General Theory of the Dynamics of Collective Organization. *Raymond Trevor Bradley*, Institute for Whole Social Science
5. The Dramatis Personae of the A-G-I-L Cycle. *Dan Cover*, Furman University
6. Advocacy of a Rational Choice of Everyday Life: The Plausible Actors. *Carol Engelbrecht*
7. Man as a Diachronic Hierarchy. *J. Lynn England* and *W. Keith Warner*, Brigham Young University
8. Violence as a Strategy of the Weak against the Strong: The Case of Siblings. *Scott L. Feld*, Louisiana State University-Baton Rouge
9. Structural Barriers and Normative Alternatives Theories of Gender Stratification: Theoretical Assumptions, Empirical Evidence, and Moral-Political Implications. *Robert Fiorentine*, U.S. General Accounting Office
10. Emile Durkheim and C.G. Jung: Renovating Irrationalism. *Susan F. Greenwood*, University of Maine
11. Family Problematics: A Crucible for Sociology. *Barbara Gail Hanson* and *Pauline Greenhill*, York University
12. Durkheim's Theory of Race and Ethnicity: Parallels with Durkheimian Theories of Class and Sex. *Jennifer M. Lehmann*, University of Nebraska-Lincoln
13. "Who You Know Versus What You Know": The Role of Social and Cultural Capital in the Recruitment of Women into Science. *Lynn Mulkey*, University of California-Los Angeles; *Henry Etzkowitz*, State University of New York-Purchase
14. A Psycho-Structural Matrix of Individuals' Orientations toward Action: A Dialectic Interpretation of Ethnographic Data on Post-Earthquake Recovery. *Ino Rossi*, St. John's University
15. Theory, Metatheory and Discourse: Reflections on Post-Empiricism. *Christopher G.A. Bryant*, University of Salford, England

**76. Section on Undergraduate Education. Informal Roundtables: Ideas for Improving Teaching and Learning**

**Convention Center, Room 220-221**

Organizer: *Theodore C. Wagenaar*, Miami University

President: *David M. Newman*, DePauw University

1. Discussion by *W. Richard Stephens, Jr.*, cancelled.
2. Ethnographic Research on Collaborative Learning Groups. *Kristen R. Young*, University of Kentucky; *Brad Lyman*, New Community College of Baltimore
3. SOC 1 as a Methods Course. *Andrew C. Twaddle*, University of Missouri-Columbia
4. Student Involvement in the Worcester Area Project on Aging. *Royce Singleton* and *Victoria L. Swigert*, Holy Cross College
5. Implications of Practitioners' Perspectives on Applied Sociology for Curriculum Development. *Josephine A. Ruggiero*, Providence College; *Louise C. Weston*, Environmental Strategies, Inc.
6. Discussion by *Amanda Konradi* cancelled.
7. Classroom Research. *Lynn Atwater*, Seton Hall University
8. The Bem Sex Role Inventory as a Teaching Device. *Martin A. Monto*, University of California-Los Angeles
9. Problems of Teaching Research Methods in a Developing Nation: The Indonesian Example. *Marvin G. Weber*, University of South Carolina-Spartanburg
10. Sociology Students at Work—Learning the Craft of Social Research. *Eleanor P. Godfrey*, *Tom Haapoja*, and *Geoffrey Line*, Northern Illinois University
11. When Pictures Lie: Photographs of Crimes and Criminals in Introductory Criminology Textbooks. *Richard A. Wright* and *Carolyn M. Ducaji*, University of Scranton
12. Teaching a Course in Family Violence: Issues, Resources and Strategies. *Ann Goetting*, Western Kentucky University; *Sandra Huguley Stone*, Research Atlanta; *David Olday*, Moorhead State University; *Richard Gelles*, University of Rhode Island; *Barbara R. Keating*, Mankato State University; and *Robert McCracken*, Western Kentucky University
13. Results of a National Survey of Undergraduate Education in Sociology. *Ann Thedford Lanier* and *Patricia E. White*, National Science Foundation

## 9:30 a.m. Meetings

Section on Theoretical Sociology Business Meeting (to 10:20 a.m.)—Convention Center, Ballroom A

## 10:30 a.m. Meetings

Committee on Electronic Sociological Networks—Convention Center, Room 234

Committee on Regulation of Research—Convention Center, Room 225

Distinguished Publication Award Selection Committee—Convention Center, Room 223

Honors Program—Convention Center, Room 236

Mental Health Section-in-formation Organizational Meeting—Convention Center, Room 253

Section on Undergraduate Education Business Meeting (to 11:30 a.m.)—Convention Center, Room 242

## 10:30 a.m. Other Groups

Eastern Sociological Society Officers (to 2:15 p.m.)—Hyatt Regency, Mountaineer Room

## 10:30 a.m. Sessions

### 77. Thematic Session. Reconsideration of Classics in Race/Ethnic Relations

#### Convention Center, Ballroom B

Organizer and Presider: *Howard S. Becker*, Northwestern University

*The Ghetto* by Louis Wirth. *Felix M. Padilla*, DePaul University  
*French Canada* by Everett C. Hughes. *Robert J. Thomas*, Massachusetts Institute of Technology  
*Black Metropolis* by St. Clair Drake and Horace Cayton. *Elijah Anderson*, University of Pennsylvania

### 78. Special Sessions. Environment and the Grassroots: The Dynamics of Race, Class, and Gender (co-sponsored by the Section on Environment and Technology and the Section on Sociology of Sex and Gender)

#### Convention Center, Room 222

Organizer and Presider: *Celene Krauss*, Kean College of New Jersey

Organizing against Environmental Racism: Strategies for the 1990s. *Robert D. Bullard*, University of California-Riverside  
 Women and Ecological Crisis in India: Local Roots of Global Issues. *Brinda Rao*, University of California-Santa Cruz  
 "Made in USA": Latino Environmental Discourses and Mainstream Environmentalism. *Barbara D. Lynch*, Cornell University

Community, Class, and Contamination: Toxic Waste Protests in Arkansas. *Stella Capek*, Hendrix College

### 79. Author Meets Critics. *Western Times and Water Wars: State, Culture and Rebellion in California* (University of California Press, 1991)

#### Convention Center, Room 250-251

Presider: *Charles Ragin*, Northwestern University

Author: *John Walton*, University of California-Davis

Critics: *Wendy Espeland*, Northwestern University

*Clarence Y.H. Lo*, University of Missouri-Columbia

*Harvey Molotch*, University of California-Santa Barbara

### 80. Didactic Seminar. Log-Linear Models

#### Convention Center, Room 243

*Ticket required for admission*

*Clifford C. Clogg*, Pennsylvania State University

*Scott R. Eliason*, University of Iowa

### 81. Professional Workshop. Bringing Social Science Findings to the Public Policy Arena

#### Convention Center, Room 240

Organizer: *Barbara F. Reskin*, Ohio State University

Presider: *Raymond Russell*, University of California-Riverside

*Charles Moskos*, Northwestern University

*Sara Rix*, AARP Public Policy Institute

*Howard Silver*, Consortium of Social Science Associations



**82. Scholar-to-Scholar Session. Work/Labor Market, Religion, Political Sociology**

**Convention Center, South Hall**

1. Work Structures, Labor Markets, and Work Commitments: A Relationship between Social Structures and Individual Behaviors Mediated by Market Positions. *Steven B. Andrews*, Harvard University
2. The Heterogeneity of Unemployment: A Study of the Social Consequences of Long-term Unemployment in the Netherlands. *Godfried Engbersen*, University of Utrecht; *Jaap Timmer*, University of Leiden
3. Measuring and Analyzing Job Satisfaction: A Literature Review and An Assessment Study. *Ling Wang*, State University of New York-Albany
4. Work and Religion in the Neolithic Revolution. *Burke D. Grandjean*, University of Wyoming; *Jill E. Fuller*, University of Virginia
5. Trends in Religious Attendance, 1972-1989: A Direct Test of the Offsetting Effects Hypothesis. *Brian D. Harley*, Pennsylvania State University
6. Rereading Islam. *Mahmut Mutman*, University of California-Santa Cruz
7. The Protestant Ethic and the Melancholy Spirit: A Neglected Dimension of Weber's Sociology of Religion. *Julius H. Rubin*, Saint Joseph College
8. Max Weber's Religion of China: An Interpretation. *Su-Jen Huang*, University of Wisconsin-Madison
9. Urban Primacy and World System Position. *Brad Lyman*, New Community College of Baltimore
10. The Market and Democracy: The Elusive Relationship. *Haldun Gulalp*, Hamilton College
11. Capital Credit: The Ultimate Right for Twenty-First Century Citizens? *Kathy V. Friedman*, U.S. Census Bureau
12. Income Inequality and Development: Dualism Revisted. *Francois Nielsen*, University of North Carolina-Chapel Hill

83. Rescheduled to Sunday, August 25, 10:30 a.m. Refer to session 146x.

**84. Regular Session. Politics of Class, Culture, and State Policy in Comparative-Historical Perspective**

**Clarion, Bamboo Room**

Organizer and President: *Larry W. Isaac*, Florida State University  
 World Economy, Trade Dependency, and Industrial Policies in Brazilian and Mexican Economic Economic Diversification, 1901-1980. *Kathleen Schwartzman*, University of Arizona  
 Winning the War but Losing the Welfare State: The Effects of War on Civilian and Veteran Social Policies in West Germany and the U.S. in Comparative Perspective, 1950-1987. *Thomas Janoski*, Duke University  
 The Right Approach to Restoring Competitiveness? The Economic Policies of Thatcher and Reagan. *Christopher Botsko*, Indiana University  
 Catholicism and Unionization in the Affluent Post-War Democracies: On Catholic Culture, Political Economic Organization and Unions. *Joya Misra* and *Alexander Hicks*, Emory University

**85. Regular Session. Qualitative Methodology**

**Convention Center, Room 241**

Organizer and President: *Stephen Small*, University of Massachusetts-Amherst  
 Integrating a Scientific Approach into Participant Observation Research. *Martin Sanchez-Jankowski*, University of California-Berkeley  
 Qualitative Methodology and Critical Social Science: An Agenda for Emancipatory Research in Race Relations. *Wendy Ball*, University of Leeds, England  
 Exmersion from Fieldwork: A Natural Phase of the Ethnographic Research Process. *Allen S. Daniels* and *Nola Lowther*, University of Cincinnati

**86. Regular Session. The Social Construction of Homosexuality**

**Clarion, Ivory Room**

Organizer and President: *Martin S. Weinberg*, Indiana University  
 Different from Whom? Competing Definitions of Lesbianism. *Vera Whisman*, New York University  
 Looking for a Few Straight Men: Military Policies of Exclusion and the Social Construction of Masculinity. *Dana M. Britton* and *Christine L. Williams*, University of Texas-Austin  
 Neutralizing the Political Threat of the Marginal Woman: Lesbians' Beliefs about Bisexual Women. *Paula C. Rust*, Hamilton College  
 Discussion: *Martin P. Levine*, Florida Atlantic University

**87. Regular Session. Social Psychology: Attribution Theory and Sociological Research**

**Convention Center, Room 254**

Organizer: *Clifford L. Broman*, Michigan State University  
 President: *K. Jill Kiecolt*, Arizona State University  
 Attributional Biases in Individualistic and Collectivist Cultures: A Comparison of Americans and Saudis. *Saad Al-Zaharani* and *Stan A. Kaplowitz*, Michigan State University  
 Why Do People Believe in a Just World: Testing Explanations. *D.E. Benson*, Kent State University  
 Unemployment, Depression, and Self-Blame among Autoworkers. *William S. Hoffman*, Michigan Health and Social Security Research Institute; *V. Lee Hamilton*, University of Maryland; *Clifford L. Broman*, Michigan State University; and *David Rauma*, U.S. Sentencing Commission  
 Discussion: *Gloria Jones-Johnson*, Iowa State University

**88. Regular Session. Sociology of Reproduction: Abortion Attitudes—Formation and Change**

**Hyatt Regency, Buckeye B Room**

Organizer: *Mary Zimmerman*, University of Kansas  
 President: *Joey Sprague*, University of Kansas  
 Abortion Choice among American Women: 1976 and 1988. *Joanne Badagliacco*, Pomona College  
 Attitudes toward Abortion among Parents of Children with Cystic Fibrosis. *Dorothy C. Wertz*, Boston University; *Janet M. Rosenfield*, The Eunice Kennedy Shriver Center for Mental Retardation; *Richard W. Erbe* and *Sally R. Janes*, Children's Hospital of Buffalo  
 Gender Differences in Abortion Attitudes: An Extension of Luker's Theory. *Jennifer Strickler*, Princeton University  
 Attitudes about Abortion and Varying Cognitive Structures. *Jan E. Stets*, Washington State University; *Robert K. Leik*, University of Minnesota

# 89. Section on Political Economy of the World-System. Cultural and Political Aspects of Hegemonic Rivalry

## Convention Center, Room 252

Organizer and Presider: *Orlando Patterson*, Harvard University  
The Rise of East Asian Culture. *Albert Bergesen*, University of Arizona

Revolutionary Outcomes in Iran and Nicaragua. *John Foran*, University of California-Santa Barbara; *Jeff Goodwin*, New York University

Explaining Convergence in the World System: Subsidized American Cotton for Japanese Mills. *Dennis L. McNamara*, Georgetown University

# 90. Section on Sociology of Aging. Roundtables

## Convention Center, Ballroom A

Organizers: *Richard T. Campbell*, University of Illinois-Chicago; *Phyllis Moen*, Cornell University

1-4. Research Committee on Work and Retirement. *David J. Ekerdt*, University of Kansas Medical Center

Occupational and Organizational Contexts. *Roma S. Hanks*, University of Delaware; *Barbara Hirshorn*, Wayne State University

Processes of Retirement. *John C. Henretta*, University of Florida; *Robert S. Weiss*, University of Massachusetts-Boston

Marital and Family Dimensions. *Trudy B. Anderson*, University of North Carolina-Greensboro; *David J. Ekerdt*, University of Kansas Medical Center; *Barbara H. Vinick*, Normative Aging Study, VA Hospital, Bedford, Massachusetts

Retirement in Life Course Context. *Toni M. Calasanti*, Virginia Polytechnic Institute and State University; *Eliza K. Pavalko*, Indiana University

5-6. Research Committee on Aging Well. *Jennifer Solomon*, Winthrop College

7-8. Research Committee on Rural Aging. *Novella Perrin*, Central Missouri State University

9-10. Research Committee on Intergenerational Support. *J. Jill Suttor* and *Scott L. Feld*, Louisiana State University-Baton Rouge; *Glenna Spitze*, State University of New York-Albany

11-12. Research Committee on Comparative Social Gerontology. *John B. Williamson*, Boston College; *Kenneth J. Branco*, Stonehill College

13-14. Research Committee on Alzheimer's Disease and Caregiver's Stress. *Elena Yu*, San Diego State University

## 15. Caregiving and Support

The Role of Status-Similar Network Members in Preventing Depression among Family Caregivers to Dementia Patients. *Karl Pillemer*, Cornell University

Support and Negativity in Social Networks and the Well-Being of Older Persons. *Tonya L. Schuster*, University of Southern California

The Impact of Socio-Economic Status, Physical and Mental Functioning, and Family Structure on Family Contact and Support of Older Americans. *Diane L. Zablotsky*, University of Southern California

## 16. Cohort Effects

In Search of Real Cohort Effects in Voting: An Analysis of the Last Ten Presidential Elections. *Glenn Firebaugh* and *Kevin Chen*, Pennsylvania State University

## 17. Policy and Resource Issues

Community Presence and Nursing Home Quality of Care: The Ombudsman as a Complementary Role. *Ralph Cherry*, Purdue University-Calumet

## 18. Qualitative Analyses

Women Growing Old versus Women as Elders: The Qualitative Diversity of Aging. *Mary Kate Kinney*, Northwestern University; *Ann G. Gowans*, University of Missouri-Columbia

Qualitative Approaches to the Study of Dementia. *Dale J. Jaffe*, University of Wisconsin-Milwaukee; *Karen Lyman*, Chaffey College

Well-Being Themes in an Older Women's Wellness Group. *Mary Ann Ruffing-Rahal*, Ohio State University

# 91. Section on the Sociology of Culture. Refereed Roundtables

## Convention Center, Room 220-221

Organizers: *Diana Crane* and *Mabel Berezin*, University of Pennsylvania; *Michele Lamont*, Princeton University

## 1. Culture and Power

Foucault's Analytic of Power Relations. *Michael Blain*, Boise State University

Shopping for Subjectivity: A Funny Self Happened on the Way to the Mall. *Lauren Langman* and *Lynn Higgins*, Loyola University of Chicago

## 2. Censorship and Politics

Changing Facets of Censorship in the Eighties. *Muriel Cantor*, The American University; *Thelma McCormack*, York University

## 3. Women and Modernity

Emile Durkheim and Georg Simmel on Women and Modernity. *Suzanne Vroman*, Bard College

The Path to Literary Fame, Popularity, and Oblivion in Taiwan: The Effect of Gender, Ethnicity, and Professional Participation. *Fang-Mei Lin*, University of Pennsylvania

## 4. Sociology of Art

The Discourse of the Museum: MOMA on Dada. *Jeffrey A. Halley*, University of Texas-San Antonio

The Social Uses of Religious Art. *Jeremy J. Tanner*, Queens College, Cambridge University

## 5. Television Culture

Expanding the Theory of Encoding/Decoding: The Generation of Meaning in Televisual Products. *C. Lee Harrington*, Miami University; *Denise D. Bielby*, University of California-Santa Barbara

Plausibility Judgements in Television Culture: An Analysis of How Viewers Make Programming Meaningful and Its Implications for the Study of Mass Culture. *Ron Lembo*, Amherst College

## 6. Textual Analysis and the Interpretation of Meaning

The Hunk Who Lived a Lie: A Textual Analysis of Rock Hudson's Death. *Wayne Martin Mellinger*, University of California-Santa Cruz; *Rodney J. Beaulieu*, University of California-Santa Barbara

Speaking the Image: The Representation of Women in Culture. *Dawn Esposito*, St. John's University

Paper by *Kathryn Ragsdale* cancelled.

7. Paper by *Emanuel Levy* cancelled.

## 8. Culture and Social Class

Changing Class Consciousness in Country Music Lyrics. *Richard A. Peterson*, Vanderbilt University

(continued)



**Session 91. continued**

9. Visual Images and Visual Research Tools  
Methodology for Visual Research: Signs of Sexual Solicitation. *Grace Q. Vicary*, Alliance of Independent Scholars, Cambridge, Massachusetts
- Disentangling Meaning and Interpretation of Images in Popular Culture. *Linda Kalof*, State University of New York-Plattsburgh
10. Research Strategies in the Sociology of the Arts Bridging the Humanities and Social Science: New Books and More to Come. *Gladys Engel Lang*, University of Washington; *Vera L. Zolberg*, New School for Social Research

**92. Section on Theoretical Sociology. Rational Choice Theory: Advocacy and Critique I**

**Convention Center, Room 301**

Organizers: *James S. Coleman*, University of Chicago; *Thomas J. Fararo*, University of Pittsburgh

Presider: *James S. Coleman*, University of Chicago

Social Order in National Societies. *Michael Hechter*, *Debra Friedman*, and *Satoshi Kanazawa*, University of Arizona

The Role of Models of Purposive Action in Sociology. *Margaret Mooney Marini*, University of Minnesota

Is Elementary Theory a Satisfactory Rational Choice Theory? *David Willer*, University of South Carolina

Robustness and Rationality in Multi-level Systems. *Michael T. Hannan*, Cornell University

Rational Choice Theory: A Critique. *Thomas J. Scheff*, University of California-Santa Barbara

Discussion: *Alan Sica*, Pennsylvania State University

**11:30 a.m. Meetings**

Section on Sociology of Culture Business Meeting (to 12:20 p.m.)—Convention Center, Room 220-221

**11:30 a.m. Sessions**

**93. Section on Undergraduate Education. Award Presentation**

**Convention Center, Room 242**

(to 12:20 p.m.)

Organizer and Presider: *Theodore C. Wagenaar*, Miami University

Paper by the 1990 Hans O. Mauksch Award Recipient:  
Bringing the PC into the Introductory Sociology Classroom: First Steps, Missteps, and Future Prospects. *Caroline Hodges Persell*, New York University

Ceremony Honoring the 1991 Recipient of the Hans O. Mauksch Award for Distinguished Contributions to Undergraduate Sociology

Tribute to *Theodore C. Wagenaar*, Past Editor, *Teaching Sociology*, and *J. Michael Brooks*, ASA Teaching Services Program Field Coordinator

**12:30 p.m. Meetings**

Membership Area Representatives—Hyatt Regency, Presidential Suite

Minority Opportunity Summer Training (MOST) Program Committee (to 4:20 p.m.)—Hyatt Regency, Keystone Room

1993 Program Committee—Convention Center, Room 233

*Rose Monograph Series* Editorial Board—Hyatt Regency, Wolverine A Room

Section on Sociology of Aging Council Meeting (to 1:30 p.m.)—Convention Center, Room 222

*Social Psychology Quarterly* Editorial Board—Hyatt Regency, Wolverine B Room

**12:30 p.m. Sessions**

**94. Thematic Session. Gender Concepts Across Ethnic Groups**

**Convention Center, Room 252**

Organizer: *Richard F. Curtis*, University of Arizona

Presider: *Bonnie Thornton Dill*, Memphis State University

Gender, Race, Ethnicity, and Social Mobility. *Elizabeth Higginbotham*, Memphis State University

White Woman/Woman of Color: Historical Continuities and the Racial Division of Woman's Work. *Evelyn Nakano Glenn*, University of California-Berkeley

Race and the Reconstruction of Gender. *Maxine Baca Zinn*, Michigan State University

**95. Didactic Seminar. Content Analysis**

**Convention Center, Room 300**

(to 3:30 p.m.)

*Ticket required for admission*

*Carl W. Roberts*, Iowa State University

**96. Teaching Workshop. Teaching Racial and Ethnic Relations**

**Convention Center, Room 243**

Organizers: *Donald Cunnigen*, University of Pennsylvania; *John F. Schnabel*, West Virginia University

Panel: *Rhoda Lois Blumberg*, Rutgers University

*John M. Liu*, University of California-Irvine

*Paul T. Murray*, Siena College

**97. Regular Session. AIDS**

**Clarion, Ivory Room**

Organizer and Presider: *James A. Wiley*, University of California-Berkeley

Aspects of the Political and Personal Sociology of AIDS: Knowledge, Policy Attitudes and Risk. *Michael Ornstein*, York University

Discrepancies between Men and Women in Reporting Number of Sexual Partners: A Cross-National Comparison. *Tom W. Smith*, University of Chicago

Social Constructions of Common Household Bleach. *Robert S. Broadhead*, University of Connecticut

Politically Regulated Social Reproduction and Some Problems in AIDS Response Work: Remaking AIDS Response. *Paul Johnston*, *E. Antoinette Charfauros*, *Paul Galatowitsch*, *Kaveh Khoshnood*, *Joanne Miller*, and *Lisa Sullivan*, Yale University

### 98. Regular Session. Environment and Natural Resources

#### Convention Center, Room 236

Organizer: *Carole L. Seyfrit*, Mississippi State University  
 President: *Riley E. Dunlap*, Washington State University

The Intersection of Technological and Environmental Constraints in the International Aluminum Industry. *Stephen Bunker*, University of Wisconsin-Madison

Sociology and Agroforestry in Haiti: A Third World Development Success Story. *Paul D. Starr*, The South-Eastern Consortium for International Development and Auburn University

The Impact of a Boom/Bust Economy on Poverty. *Sarah Brabant* and *Robert Gramling*, University of Southwestern Louisiana

Who Will Leave? Oil, Migration, and Scottish Island Youth. *Carole L. Seyfrit*, Mississippi State University; *Lawrence C. Hamilton*, University of New Hampshire

### 99. Regular Session. Historical Sociology: States and Markets

#### Clarion, Bamboo Room

Organizer: *Peter S. Bearman*, University of North Carolina-Chapel Hill

President: *Marc W. Steinberg*, Clark University

The Impact of the Famine on the Irish Central Place Hierarchy, 1840-1860. *Leonard Hochberg*, Stanford University; *David Miller*, Carnegie Mellon University

Elite Structure and the Limits to Class Conflict in Feudal England and France. *Richard Lachmann*, State University of New York-Albany

Politics in Markets: Non-Economic Rationality in the Early Eighteenth Century London Stock Exchange. *Bruce Carruthers*, Northwestern University

Discussion: *Marc W. Steinberg*, Clark University

### 100. Regular Session. Marxist Sociology

#### Convention Center, Room 241

Organizer and President: *Glenn A. Goodwin*, Pitzer College

Critical Theory and Marxist Humanism: The Marcuse-Dunayevskaya Debate over Alienation and Automation. *Kevin Anderson*, Indiana University-Northwest

Dialectic For the Year 2000: Universalism in Contemporary Marxist Sociology. *Peter Knapp*, Villanova University

The Dialectics of Team Concept: A Case Study of Japanese Management in a Unionized Auto Plant. *James Rinehart*, University of Western Ontario; *Chris Huxley*, Trent University; *David Robertson*, Canadian Auto Workers

The Natural History of Farm Worker Strikes. *John Leggett*, Rutgers University

Discussion: *James A. Geschwender*, State University of New York-Binghamton

### 101. Regular Session. Race/Ethnic Relations. Socioeconomic Issues

#### Convention Center, Room 240

Organizer and President: *Edward Murquia*, Arizona State University

Comparative Group Experience: Mobility and Strategy. *Suzanne Model*, University of Massachusetts-Amherst

The Four Iranian Ethnic Economies in Los Angeles. *Ivan Light*, *Mehdi Bozorgmehr*, and *Claudia Der-Martirosian*, University of California-Los Angeles

Turning Numbers into Business Success: U.S. Ethnic Differentials in 1900. *Avery M. Guest*, University of Washington

Making a Livin': Color and Opportunity in the Inner City. *Marta Tienda*, University of Chicago; *Haya Stier*, University of Haifa

### 102. Regular Session. Sociology of Reproduction: Infertility and Pregnancy

#### Hyatt Regency, Buckeye B Room

Organizer: *Mary Zimmerman*, University of Kansas

President: *Shirley A. Scritchfield*, Creighton University

The Medicalization of Infertility. *Arthur L. Greil*, Alfred University

The Dialectics of Marital Decisions in Male Infertility. *Judith Lorber* and *Lakshmi Bandlamudi*, City University of New York Graduate School

Living with Uncertainty: Perceptions of Risk of Women Who Have Prenatal Diagnosis. *Aliza Kolker*, George Mason University; *B. Meredith Burke*, Cupertino, California

The Relationship of Locus of Control to Post-Partum Depression. *Sandra Howell-White*, Rutgers University

### 103. Regular Session. Structures of Worker Empowerment

#### Convention Center, Room 254

Organizer: *Burke D. Grandjean*, University of Wyoming

President: *Garth M. Massey*, University of Wyoming

Before the Flood: Legal Structure and the Practice of Self-Management in a Yugoslavian Workers' Council, 1973-1989. *Robert N. Stern* and *Nada Zupan*, Cornell University

Unions and Work Attitudes in the U.S. and Japan. *James R. Lincoln* and *Joan N. Boothe*, University of California-Berkeley

Grievance Processing and Gender in the Unionized Workplace. *Patricia A. Gwartney-Gibbs* and *Denise H. Lach*, University of Oregon

The Skills and Knowledge of Assembly Line Workers. *Jerry Kimery*, University of California-Los Angeles

### 104. Section on Medical Sociology. Medical Altruism

#### Convention Center, Room 250-251

Organizer: *Jane Allyn Piliavin*, University of Wisconsin-Madison

Self-Image and Identity among Unrelated Bone Marrow Donors. *Roberta Simmons*, *Mindy Schimmel*, and *Victoria Butterworth*, University of Pittsburgh

Barriers to the Donation of Organs of Brain-Dead Patients. *Stuart Youngner*, Case Western Reserve University

Explaining Change in Commitment to an Altruistic Identity: A Comparison of U.S. and Polish Blood Donors. *Peter Callero*, Western Oregon State College; *Jane Allyn Piliavin*, University of Wisconsin-Madison

Gay/AIDS Volunteerism: A Question of Altruism. *Philip Kayal*, Seton Hall University

**105. Section on Political Economy of the World-System. Refereed Roundtables**

**Convention Center, Room 220-221**

(to 1:30 p.m.)

Organizer: *Orlando Patterson*, Harvard University

1. Land and Labor on the Periphery: Reform, Revolution and Reaction

Land Reform and Hegemony: The World-Historical Context of Policy Formation. *Farshad A. Araghi*, State University of New York-Binghamton

Dependency and Multinational Corporations: United Africa Company—The Unilever Connection in Ghana. *G.F. Kojo Arthur*, Marshall University

2. Comparing Semiperipheries

Comparing Semiperipheries: Eastern Europe and the East Asian NICs. *David Smith*, University of California-Irvine

Export Sector Expansion and Development Path. *Mauricio Font*, Queens College-City University of New York

3. Changes and Convergences in the World System

Utilizing Network Analysis to Indicate Changes in the Structure of the World System. *John Dumont*, Buffalo State College

Postdevelopmentalism and Emerging Forms of Economic Organization in the World System. *Miguel Korzeniewicz*, University of New Mexico

Can Japan Become a Hegemon? Revising the Revisionist Thesis. *Janet Abu-Lughod*, New School for Social Research

**106. Section on Sociology of Culture. Sociology of Consumption**

**Convention Center, Room 253**

Organizer and Presider: *Diana Crane*, University of Pennsylvania  
From the Walled City to the Malled City. *Eugene Rochberg-Halton*, University of Notre Dame

Consuming the Romantic Utopia: Introduction to a Political Economy of Love. *Eva Illouz*, Tel-Aviv University

Interpreting Fashion: Halbwach's Notion of Public Memory. *Ruth P. Rubinstein*, Fashion Institute of Technology

Experiential Consumption: The Meaning of Expenditures in a Music Subculture. *Rebecca G. Adams*, University of North Carolina-Greensboro

**107. Section on Theoretical Sociology. Issues in Contemporary Social Theory: Meaning, Self, and Practical Action**

**Convention Center, Room 301**

Organizer and Presider: *Anne Rawls*, Wayne State University  
The Irreducible Self and the Logic of Reductionism. *Norbert Wiley*, University of Illinois-Urbana

Women of Color and White Guys: Zero Signifiers in the Social Theory of Differences. *Julie S. Doar*, Northeastern University; *Charles Lemert*, Wesleyan University

Two Incommensurable Asymmetrically Alternate Technologies of Social Analysis and Their Relations: Described with Cases of Instructed Action. *Harold Garfinkel*, University of California-Los Angeles

**108. Section on Undergraduate Education. Extending Sociology Instruction to Other Audiences and Settings**

**Convention Center, Room 242**

Organizer: *Theodore C. Wagenaar*, Miami University

Presider: *Meg Karraker*, University of St. Thomas

Gender and Educational Inequity: The Case of Baby-Boomers and the Response of Continuing Education. *Nancy E. Sacks*, State University of New York-Stony Brook

Community Service and the Curriculum: The Development of a Center for Service-Learning. *Cecil D. Bradfield* and *R. Ann Myers*, James Madison University

Crossing Disciplinary Boundaries: Integrating Introductory Sociology into the Core Curriculum. *Teresa L. Scheid-Cook*, University of North Carolina-Charlotte

**1:30 p.m. Meetings**

Section on Political Economy of the World-System Business Meeting (to 2:20 p.m.)—Convention Center, Room 220-221

Section on Sociology of Aging Business Meeting (to 2:20 p.m.)—Convention Center, Room 222

**2:30 p.m. Meetings**

Career of Distinguished Scholarship Award Selection Committee—Convention Center, Room 223

Committee on International Sociology Task Forces—Convention Center, Room 220-221

Committee on the Masters' Level Certification Program—Convention Center, Room 225

Committee on Publications Editors—Hyatt Regency, Board of Governors Room

Committee on Publications Elected Members—Convention Center, Room 234

Regional and State Sociological Association Officers—Hyatt Regency, Mountaineer Room

Teaching Resources Group Department Visitation Training—Clarion, Losantiville Room

**2:30 p.m. Other Groups**

Chairs of PhD Departments of Sociology—Hyatt Regency, Buckeye B Room

## 2:30 p.m. Sessions

### 109. Thematic Session. Public Policy and Racial/Ethnic Groups

#### Convention Center, Ballroom B

Organizers: *Lawrence Bobo*, University of California-Los Angeles; *William V. D'Antonio*, American Sociological Association; *Barbara F. Reskin*, Ohio State University; and *Denise A. Segura*, University of California-Santa Barbara

Presider: *Frank A. Fratoe*, Minority Business Development Agency

Race and Public Policy: The View from the Private, Government, and Independent Sectors. *Lynn Burbridge*, Wellesley College

to be announced. *Gilbert Cardenas*, University of Texas-Austin  
Economic Restructuring and Black Male Joblessness in U.S. Metropolitan Areas: Implications for Public Policy. *Melvin L. Oliver* and *James H. Johnson, Jr.*, University of California-Los Angeles

### 110. Special Session. A Case Study in Ethnic Relations: Urban Appalachians

#### Convention Center, Room 252

Organizer and Presider: *Phillip J. Obermiller*, Northern Kentucky University

Urban Appalachian Self-Concept: A Critical Approach. *Roberta Campbell*, University of Kentucky

Urban Appalachians and the Educational Process: Developing a Model for Culturally Sensitive Intervention. *Lonnice R. Helton*, Cincinnati Center for Developmental Disabilities; *Edwin Barnes*, University of Cincinnati College of Medicine

Appalachian Women: Between Two Cultures. *H. Virginia McCoy*, Florida International University; *Diana Gullett Trevino*, Cincinnati Public Schools; and *Clyde B. McCoy*, University of Miami School of Medicine

Children's Success in School: A Community and School-Based Study of Urban Appalachian Children and Families. *Patricia Ziegel* and *Kathryn Borman*, University of Cincinnati

Discussion: *William W. Philliber*, State University of New York-New Paltz

### 111. Didactic Seminar. An Introduction to the General Social Survey (GSS)

#### Convention Center, Room 243

*Ticket required for admission*

*Tom W. Smith*, NORC

*James A. Davis*, Harvard University

### 112. Professional Workshop. Getting Research Funded

#### Convention Center, Room 254

Organizer: *Steve Buff*, American Sociological Association

*Murray Webster, Jr.*, National Science Foundation

*Ronald C. Kessler*, University of Michigan

*Nancy Moss*, National Institute for Child Health and Human Development

*W. Richard Scott*, Stanford University

### 113. Scholar-to-Scholar Session. Race and Ethnic Relations, Law and Social Control, Historical Sociology, Social Psychology and Social Networks

#### Convention Center, South Hall

1. Evaluation and Reformulation: A Bilevel Model of Human Ecology Model on Racial Residential Segregation. *Eric Fong*, University of Chicago

2. Occupational Inequality: Intersections of Gender, Race and Class in the Processes of Distribution. *Elizabeth M. Almquist* and *Thomas Crow*, University of North Texas

3. The Patterns of Migration and Adjustment of Two Ethnic Groups in the Rural Upper Midwest. *Farah Gilanshah*, University of Minnesota-Morris

4. American Labor Law and the Decline of the Strike, 1948-1980. *Chris T. Papaleonardos*, Ohio State University; *Michael Wallace*, Indiana University

5. Police and Drunk Driving: Baseline Data and DUI Arrests, 1960-1989. *Richard J. Lundman*, Ohio State University

6. The Management of Conflict in an Employer Owned Firm. *James Tucker*, University of Virginia

7. Fight, Flight, or Forgive: Female Behavior Intragender Physical Aggression. *Barbara J. Peters*, Virginia Polytechnic Institute and State University; *Donald J. Martin*, University of Wisconsin-Oshkosh

8. Development of Scales to Measure Blaming the Victim and Blaming Society. *Charles L. Mulford* and *Linda L. Carr*, Iowa State University

9. Reasons to Cut and Control: Constructing Justifications to Sterilize Mentally Retarded People, 1892-1947. *James W. Trent*, Southern Illinois University

10. presentation by Paul Amato cancelled.

11. The Aristocracy of the Robe: Social Class Background and Performance on the Supreme Court. *Howard G. Schneiderman*, Lafayette College; *E. Digby Baltzell*, University of Pennsylvania

12. Structurally Unique Actors in Networks. *Susan A. Murty*, *David Gillespie*, and *Richard Colignon*, Washington University

13. Game Theory Models for Exchange Networks: Implication for Equity. *Elisa Jayne Bienenstock*, University of California-Los Angeles

### 114. Informal Discussion Roundtables. AIDS (co-sponsored by the Sociologists' AIDS Network)

#### Convention Center, Ballroom A

Organizer: *Rick S. Zimmerman*, University of Miami

1. Sexual Behavior and Condom Use among Intravenous Drug Users. *Lisa M. Catanzarite*, University of California-Los Angeles

2. Are Educational Programs Working? Social Change in Undergraduates' Knowledge and Attitudes Concerning AIDS. *Edward L. Kain*, Southwestern University; *Sharon Birch*, Bowling Green State University; and *Jodie Steger*, Georgetown, TX

3. Adolescent Risk Behavior for HIV Infection: Behavioral Perspectives. *Kim S. Miller*, Centers for Disease Control

4. Behavioral and Sociological Risks for HIV among Homosexual and Bisexual Men in Mexico. *Steven L. Gortmaker*, Harvard University

(continued)

**Session 114, continued**

5. Avoiding Pitfalls in Constructing AIDS Surveys. *Rick S. Zimmerman*, University of Miami
6. Some Methodological Lessons for Doing Surveys of Persons with AIDS. *Michael P. Massagli*, University of Massachusetts-Boston
7. Qualitative Interviews about AIDS. *Barry D. Adam*, University of Windsor

**115. Regular Session. Kinship and Social Networks**

**Clarion, Ivory Room**

- Organizer: *K. Sue Jewell*, Ohio State University  
 Presider: *Denise A. Segura*, University of California-Santa Barbara  
 The Role of Family and Kinship in Ethnic Nationalist Movements. *Sharon K. Houseknecht*, Ohio State University  
 The Suitability of Kin Coresidence and AFDC Benefits. *Lingxin Hao*, University of Iowa  
 Social Networks, Role Sharing, and Marital Well-Being. *Terri L. Orbach*, *Joe Veroff*, and *Shirley Hatchett*, University of Michigan  
 Effects of Parents and Friends on Romantic Relationships: A Longitudinal Investigation. *Susan Sprecher*, Illinois State University; *Diane Felmlee*, University of California-Davis

**116. Regular Session. Politics of State Strategy in U.S. Historical Perspective**

**Clarion, Bamboo Room**

- Organizer and Presider: *Larry W. Isaac*, Florida State University  
 State Autonomy and the Political Economy of Taxation: An Event History Analysis of U.S. Tax Reforms, 1913-1986. *Michael P. Allen*, Washington State University; *John L. Campbell*, Harvard University  
 The Pentagon as a Growth Machine: The Cumulative Effects of Federal Defense Investments, 1947-1972. *Gregory Hooks*, Washington State University; *Leonard E. Bloomquist*, Kansas State University  
 State Management of Strike Action: Containing Class Conflict. *Holly McCammon*, Vanderbilt University  
 Organizing and Disorganizing Class through the State: Labor Unions and Racial Conflict in the War on Poverty. *Jill Quadagno*, Florida State University

**117. Regular Session. Race/Ethnic Relations: Social Distance and Social Identity**

**Convention Center, Room 240**

- Organizer: *Edward Murguia*, Arizona State University  
 Presider: *Mary C. Waters*, Harvard University  
 Ethnicity, Stigmatized Groups and Social Distance: An Expanded Update of Bogardus Scale. *Murli M. Sinha* and *Brian Barry*, Rochester Institute of Technology  
 Ethnic Relations in Scandinavia: Norwegian's Attitudes toward New Immigrants. *Gudmund Hernes*, University of Oslo; *Knud Knudsen*, Rogaland University Center  
 Territory and Identity among Israeli Palestinians. *Mindy Schimmel*, University of Pittsburgh  
 A Futuristic Assessment of Latino Ethnic Identity. *B. E. Aguirre* and *Rogelio Saenz*, Texas A&M University

**118. Regular Session. Sociology of Religion: Change or Continuity in the Catholic Church? (co-sponsored by the Association for the Society of Religion)**

**Convention Center, Room 236**

- Organizer: *M. Herbert Danzger*, Lehman College and Graduate Center-City University of New York  
 Presider: *John J. Lally*, Lehman College-City University of New York  
 Gender and Pastoral Roles in the Brazilian Catholic Church. *Madeleine R. Adriance*, Mount Ida College  
 The Sodalitium Vitae Movement in Peru: A Rewriting of Liberation Theology. *Milagros Pena*, Bowling Green State University  
 Parishoner Satisfaction among Roman Catholics: An Empirical Study. *Francis M. Sweeney*, Charleston Retirement Community; *Mark Peyrot* and *John Gartner*, Loyola College  
 Catholic Social Teaching and the Domain of Religion. *R. Marie Bricher*, University of Washington

**119. Regular Session. Structures of Workplace Control**

**Convention Center, Room 241**

- Organizer and Presider: *Burke D. Grandjean*, University of Wyoming  
 Attitudes vs. Skill: Technology and Hiring Decisions in Electrical and Textile Plants. *William Finlay* and *Jack K. Martin*, University of Georgia  
 Institutionalizing the Drug Free Workplace. *C.F. Boyes-Watson*, Harvard University  
 What's New about the Service Economy? Lessons from McDonald's. *Robin Leidner*, University of Pennsylvania  
 Paternalism and Modern Industry: Factory Regimes at Ford and Bell. *Steven P. Vallas*, Georgia Institute of Technology

**120. Section on Sociology of Aging. Gender, Class and Age**

**Convention Center, Room 222**

- Organizer and Presider: *Melissa A. Hardy*, Florida State University  
 Gender, Race, and the Distribution of Social Resources: Long Term Care for the Elderly in the U.S. *Madonna Harrington Meyer*, University of Illinois  
 Foreign, Female, Old and Poor: Policy Implications in the Welfare State. *Monica Boyd*, University of Western Ontario  
 Pension Promises to a Changing Labor Force: Age and Gender Differences in the Provision of Employee Benefits. *Angela O'Rand* and *Margaret L. Krecker*, Duke University  
 Exchanges of Assistance with Family and Friends: Changes from Middle-Age to Old Age. *Merril Silverstein*, University of Southern California; *Linda J. Waite*, University of Chicago

**121. Section on Sociology of Culture. Production of Culture**

**Convention Center, Room 253**

- Organizer: *Diana Crane*, University of Pennsylvania  
 The Social Construction of Television Genres. *Denise D. Bielby* and *William T. Bielby*, University of California-Santa Barbara  
 Constructing and Constraining Television Violence. *Barry Saferstein*, University of California-San Diego  
 The Musical Diversity and Industry Context of Number One Songs, 1955-1988. *Timothy Jon Dowd*, Princeton University  
 Discussion: *Joseph Turow*, University of Pennsylvania



## 122. Section on Theoretical Sociology. Rational Choice Theory: Advocacy and Critique II

Convention Center, Room 301

Organizers: *James S. Coleman*, University of Chicago; *Thomas J. Fararo*, University of Pittsburgh

President: *Thomas J. Fararo*, University of Pittsburgh

Rational Choice Theory: A Critical Assessment of its Explanatory Power. *Richard Munch*, Heinrich Heine University of Düsseldorf

Four Weaknesses in Rational Choice Theory's Contribution to Comparative Research. *David Sciulli*, Texas A&M University  
The Limits of Rational Choice Explanation. *James Bohman*, St. Louis University

The Method of Decreasing Abstraction. *Siegwart Lindenberg*, University of Groningen

Is Rational Choice Theory a Rational Choice of Theory? *Peter Abell*, London School of Economics and Political Science

## 123. Section on Undergraduate Education. Teaching about Race, Ethnicity, and Dogmatism

Convention Center, Room 242

Organizer: *Theodore C. Wagenaar*, Miami University

President: *Robert W. Wallace*, McMurry University

Should and Can a White, Heterosexual, Middle-Class Man Teach Students about Social Inequality and Oppression? One Person's Experience and Reflections. *Thomas J. Gerschick*, University of Michigan

An Example of Undergraduate Curriculum Development: Chicano/a Studies at the University of California, Los Angeles. *Vilma Ortiz* and *Jose Calderon*, University of California-Los Angeles

Common Instructional Problems in the Multicultural Classroom. *Carol A. Jenkins*, Biola University; *Deborah L. Bainer*, Ohio State University-Mansfield

Dealing with Dogmatism: The Several Sides of One-Sidedness. *Alan Spector*, Purdue University-Calumet

## 123x. Section on Medical Sociology. Business and Awards Meeting

Convention Center, Room 250-251

Business Meeting

Presentation of Best Dissertation Award

Presentation of Leo G. Reeder Award for Distinguished Contribution to Medical Sociology to *Leonard Pearlin*

Address: *Leonard Pearlin*

## 4:30 p.m. Sessions

### 124. Plenary Session. Presidential Address and ASA Awards Ceremony

Convention Center, Ballroom C

#### Presidential Address

President: *Barbara F. Reskin*, ASA Vice President

Introduction. *Barbara F. Reskin*, Ohio State University

Presidential Address. Einstein, Renoir, and Greeley: Some Thoughts about Evidence in Sociology. *Stanley Lieberman*, Harvard University

#### Special Announcement from the Cornerhouse Fund

Presenter: *Mrs. Dorothy D. Eweson*

#### Awards Ceremony

President: *James E. Blackwell*, ASA Committee on Awards Policy

Common Wealth Award

Recipient: *Nathan Keyfitz*

Presenter: *William Julius Wilson* for the Nominating Committee for the Common Wealth Award

1991 Dissertation Award

Recipient: to be announced

Presenter: *Alan Sica* for the Dissertation Award Selection Committee

1991 Jessie Bernard Award

Recipient: *Barbara Katz Rothman* for *Recreating Motherhood: Ideology and Technology in a Patriarchal Society* (W.W. Norton & Co., 1989)

Presenter: *Joan W. Moore* for the Jessie Bernard Award Selection Committee

1991 Distinguished Career Award for the Practice of Sociology

Recipient: *Charles G. Gomillion*

Presenter: *Ronald Manderscheid* for the Distinguished Career Award for the Practice of Sociology Award Selection Committee

1991 Distinguished Scholarly Publication Award

Recipient: *Andrew Abbott* for *The System of Professions: An Essay on the Division of Expert Labor* (University of Chicago Press, 1988)

Presenter: *Wayne J. Vilemez* for the Distinguished Scholarly Publication Award Selection Committee

1991 Career of Distinguished Scholarship Award

Recipient: *Mirra Komarovsky*

Presenter: *Judith Treas* for the Career of Distinguished Scholarship Award Selection Committee

## 6:30 p.m. Receptions

Honorary Reception (co-sponsored by the Department of Sociology, University of Cincinnati; Department of Sociology, University of Dayton; Department of Sociology, Harvard University; Department of Sociology, University of Kentucky; Black World Studies Program, Miami University; Department of Sociology & Anthropology, Miami University; North Central Sociological Association; Department of Sociology, Northern Kentucky University; College of Social and Behavioral Sciences, Ohio State University; and Department of Sociology, Wright State University)—Convention Center, Ballroom A

## 7:30 p.m. Receptions

Section on Sociology of Aging Reception—Hyatt Regency, Wolverine Room  
Section on Sociology of Culture Reception—Hyatt Regency, Cantor suite

## 7:30 p.m. Other Groups

Sociological Research Association Dinner Meeting (to 11:00 p.m.)—Omni Netherland Plaza, Continental Room  
Sociologists for Women in Society Business Meeting—Convention Center, Room 240  
University of Wisconsin Reception (to 11:30 p.m.)—Hyatt Regency, Keystone Room

## 8:30 p.m. Other Groups

Association for Latina/o Sociology (to 11:30 p.m.)—Convention Center, Room 254  
National Council of State Sociological Associations—Convention Center, Room 234  
"Non-academic Careers in Medical Sociology" (*Virginia Hiday*)—Convention Center, Room 241  
Sociological Practice Association—Convention Center, Room 242  
Sociologists Lesbian and Gay Caucus Business Meeting—Convention Center, Room 236  
"Using ChipenDale Micro-Computer Software in the Teaching of Upper-Division Courses" (*Gregg Carter*)—Convention Center, Room 243

## 9:00 p.m. Other Groups

*Theory & Society* Reception (to 12:00 midnight)—Hyatt Regency, Mountaineer Room

# Sunday, August 25

## 8:30 a.m. Meetings

Committee on ASA-AAAS Liaison—Convention Center, Room 234  
Committee on International Sociology (to 12:20 p.m.)—Hyatt Regency, Board of Governors Room  
Committee on Nominations (to 6:20 p.m.)—Convention Center, Room 223  
Committee on Professional Ethics (to 12:20 p.m.)—Hyatt Regency, Keystone Room  
Committee on Publications (to 4:20 p.m.)—Convention Center, Room 302  
Committee on the Status of Racial and Ethnic Minorities in Sociology—Hyatt Regency, Mountaineer Room  
Distinguished Contributions to Teaching Award Selection Committee—Clarion, Losantiville Room  
Section on Sociological Practice Curriculum Committee (to 11:30 a.m.)—Hyatt Regency, Board of Directors Room  
Section on Sociology of Peace and War Council Meeting (to 9:30 a.m.)—Convention Center, Room 236

## 8:30 a.m. Other Groups

*Sociological Forum* Editorial Board—Convention Center, Room 233  
National Institute on Mental Health Research Group—Hyatt Regency, Wolverine

## 8:30 a.m. Sessions

### 125. Thematic Session. Health and Ethnicity

#### Convention Center, Room 250-251

Organizer: *Richard L. Simpson*, University of North Carolina-Chapel Hill

Presider: *Katrina W. Johnson*, National Institute of Aging, National Institutes of Health

Ethnicity, Sexually Transmitted Diseases, and AIDS. *William W. Darrow*, *Kim S. Miller*, and *Linda L. Dahlberg*, Centers for Disease Control

Race-Ethnicity and Infant Mortality: Determinants and Linkages. *Isaac W. Eberstein*, Florida State University

Ethnicity and Health: Is the Relationship Real? *Calvin Goldscheider* and *Ann Dill*, Brown University

### 126. Special Session. Strengthening the Position of Sociology within Your University

#### Convention Center, Room 252

Organizers and Presiders: *Joan Huber*, Professor and Dean of Social and Behavioral Sciences, Ohio State University; *Ivar Berg*, Professor and former Dean of Social Sciences, University of Pennsylvania



**133. Regular Session. Race/Ethnic Relations: The African Americans**

**Clarion, Ivory Room**

Organizer: *Edward Murguia*, Arizona State University

Presider: *Rodney D. Coates*, Miami University

Racially Motivated Violence in New York City: A Case Study of Bensonhurst and Gravesend in Brooklyn. *Howard Pinderhughes*, University of California-Berkeley

Racial Violence and Black Migration in the American South, 1910 to 1930. *Stewart E. Tolnay*, State University of New York-Albany; *E. M. Beck*, University of Georgia

Differential Economic Well-Being of Blacks and Whites in Major U.S. Metropolitan Areas: Exploring the Effect of Residential Segregation. *Josephine M. Hawke*, Ohio State University

African American Politics in the Era of Capitalist Economic Contraction. *Walda Katz Fishman*, Howard University; *Jerome Scott*, Project South

**134. Regular Session. Social Psychology: Self and Identity**

**Hyatt Regency, Buckeye B Room**

Organizer and Presider: *Clifford L. Broman*, Michigan State University

African-American Belief Systems: A Critical Review of Research and Theory on Black Identity during the 1980s. *Clovis L. White*, Oberlin College

Spouse, Parent, and Worker: Gender, Multiple Role Involvements, Role Meaning, and Mental Health. *Robin W. Simon*, Indiana University

Theoretical, Methodological and Empirical Support for the Stability of Self-Evaluations. *Robert J. Johnson*, Kent State University; *Howard B. Kaplan*, Texas A&M University

Discussion: *Michael C. Thornton*, University of Wisconsin-Madison

**135. Section on Sociology of Culture. The Institutional Framing of Meaning**

**Convention Center, Room 222**

Organizers: *Diana Crane* and *Mabel Berezin*, University of Pennsylvania

Presider: *Mabel Berezin*, University of Pennsylvania

The Social Sources of Cultural Authority. *Diane Barthel*, State University of New York-Stony Brook

The Aesthetics of Fordism. *David Gartman*, University of Southern Alabama

Cultural Determinants of Literature and Psychoanalysis. *Edith Kurzweil*, Rutgers University

Paper by Mary Vogel cancelled.

**136. Section on Political Sociology. Refereed Roundtables**

**Convention Center, Room 220-221**

Organizers: *Deborah A. Abowitz*, Bucknell University; *Lisa Fuentes*, Boston College; and *Berkeley Miller*, Kansas State University

Presider: *Deborah A. Abowitz*, Bucknell University

1. Politics, Perceptions and Values: Comparative Perspectives

Race and Class: Differential Impacts on Political and Economic Perspectives? *Suzanne B. Maurer* and *Richard E. Ratcliff*, Syracuse University

White Middle Americans as an Ethnic Minority: Perceptions at the Fringe and Emergence in Mainstream Social Discourse. *Donald I. Warren*, Oakland University

The Ideology of the Middle Class: Deconstruction of Opinions and the Structure of Arguments about the Vietnam War. *Frederick Schiff*, University of Houston

Paper by Cheryl Zollars cancelled.

2. Political Transitions: Historical and Theoretical Considerations Community Cohesion and Conflict, 1890-1940. *Claude S. Fischer*, University of California-Berkeley

Rational Choice Theory in the Comparative Political Study of Transition: A Critique of Przeworski and O'Donnell and Schmitter. *Laura Desfor Edles*, Diablo Valley College

Accumulation and Consumption: A Theoretical Basis for Understanding Diverse Patterns of Regime Outcomes. *Kevin Neuhouser*, University of Washington

Paper by Dana P. Eyre cancelled.

Nationalist Movements and Democracy: Toward a Comparative-Historical Perspective. *Joti Sekhon*, University of North Carolina-Greensboro

3. The Politics of Economic Development: Elite Contention, the New Corporatism, and the State

Elite Contention and Development Path in Latin America. *Mauricio Font*, Queens College; *Marifeli Perez-Stable*, State University of New York-Old Westbury

The New Corporatism: State-Level Economic Development Policy as a Capital Accumulation Strategy? *Kevin T. Leicht*, Pennsylvania State University; *J. Craig Jenkins*, Ohio State University

The Dimensionality and Measurement of Economic Dependency. *Jie Huang*, Ohio State University

4. Professions, Politics and Power: Recent Changes and New Directions

Professions, Public Authority, and the State: Reactions to Political Change in Czechoslovakia. *Lily M. Hoffman*, City College-City University of New York

Professions in the Soviet Union: Before, During, and After Perestroika. *Elliott A. Krause*, Northeastern University

The Power to Change Professional Discourse: Modernism and Post-Modernism in Architecture. *Magali Sarfatti-Larson*, Temple University

5. Gender and Politics: Some Comparative Observations on the Role of Women

Gender and Politics in the U.S. Farm Crisis. *Katherine Meyer* and *Linda Lobao*, Ohio State University

Marriage and Political Partisanship in Australia: Do Wives' Characteristics Make a Difference? *Bernadette C. Hayes* and *F.L. Jones*, Australian National University

6. Disability Policy after the Americans with Disabilities Act Impact of Program Eligibility Criteria on Effectiveness of Disability Programs to Reach Women and Minorities. *Barbara Altman*, Agency for Health Care Policy and Research

Methodological Approaches in the Study of Policy. *Fred Hafferty*, University of Minnesota-Duluth; *Richard Scotch*, University of Texas-Dallas

Communications Accessibility: Public Policy in Process. *Corinne Kirchner*, American Foundation for the Blind

Disability Policy after ADA: Universal and Categorical Strategies. *Richard Scotch*, University of Texas-Dallas

7. The Political Economy of Labor: Unions, Management, Markets and the State

The Political Economy of Job Structures: Bringing the Market Back In. *Rudy Fenwick* and *Mark Tausig*, University of Akron  
 Creating Order Out of Chaos: The Reaction of Management to Public Employee Unionism. *Berkeley Miller*, Kansas State University; *William Canak*, Loyola University

Paper by Ian Taplin cancelled.

The Failure of Operation Dixie. *Michael Goldfield*, Cornell University

8. Global Accumulation and State Regulation

The Politics of Flexible Specialization: Critique and Reformulation. *James Curry*, Cornell University

Regulation Regimes: Control and Transformation of State-Economy Relations in Debtor Nations. *William Canak*, Tulane University

Economic Restructuring and Biotechnology: Toward a New Technological Paradigm in Agriculture? *Gerardo Otero*, Simon Fraser University

The New Politics of Finance and the Crisis of Accumulation and Regulation in Mexican Agriculture. *David J. Myhre*, Cornell University

9. New Directions in Research on Political Participation

Efficacy, Participation, and the Structure of Opposition. *Jeffrey S. Huffman* and *Frederick D. Weil*, Louisiana State University

Material Conditions or Ideology: Their Effects on Political Participation and Tolerance. *Mary L. Gautier*, Louisiana State University

Political Participation and Value Orientations among Greek Men and Women. *Betty A. Dobratz*, Iowa State University

Control in the Workplace and its Relationship to Political Participation. *Barbara Arrighi-Merz*, Northern Kentucky University

10. Paper by Dahlia Sabina Elazar cancelled.

11. The Reemergence of Extremist Politics: Race, Religion and Ethnicity

Racism and Xenophobia in Western Europe: The Relationship between Asylum Seekers, Policy Restrictions, and a Collective Definition of Social Position. *Lynne Simpson Snowden*, Franklin and Marshall College

Insiders and Outsiders in French Politics: The Ideologies of Poujadism and the National Front. *John Veugelers*, Princeton University

### 137. Section on Sociology of Emotions. Ethnicity and Emotions

Convention Center, Room 240

Organizer: *Bruce R. Hare*, Syracuse University

President: *Randolph H. Manning*, Suffolk Community College

In Memoriam: Ernst Toller. *Adam Weisberger*, Colby College

Variations in Parents' Grief of Sudden Death Syndrome. *Diana Torrez*, University of North Texas

Ethnicity and Emotions: The Case against Primordialism. *Reed Coughlan* and *Jack Eller*, Empire State College-State University of New York

Bias Crimes, the Feeling in Intergroup Conflict, and the Sense of Group Position. *Lyle Hallowell*, St. John's University

Discussion: *Bruce R. Hare*, Syracuse University

### 138. Section on Sociology of Population. Demographic Perspectives on Social Change

Convention Center, Room 253

Organizer: *Dennis P. Hogan*, Pennsylvania State University

President: *Richard E. Barrett*, University of Illinois-Chicago  
 Social Change, Fertility, and Fertility Change in Iran. *Akbar Aghajanian*, Fayetteville State University

A Multilevel Analysis of the Determinants of the Duration of Breastfeeding in Western Africa. *Kofi Benebo*, University of North Carolina-Chapel Hill

Childcare in Thailand: Determinants and Health Consequences. *Kua Wongboonsin*, Chulalongkorn University; *Karen Oppenheim Mason* and *Minja Kim Choe*, East-West Population Institute

Discussion: *Richard E. Barrett*, University of Illinois-Chicago

### 139. Section on Sociology of Sex and Gender. Gender, Community and Empowerment

Convention Center, Ballroom B

Organizer: *Judith Gerson*, Rutgers University

President: *Carole Turbin*, State University of New York-Binghamton

Theorizing Difference: Women and Collective Action in Everyday Life. *Carolyn Howe*, Holy Cross College

Rethinking Community Activism and the Triple Constraints of Gender, Race and Class: African American Women in the Civil Rights Struggle. *Bernice McNair Barnett*, University of Georgia

Collective Identity and Feminist Activism: Lesbian Feminism and the Survival of the Women's Movement. *Verta Taylor* and *Nancy E. Whittier*, Ohio State University

Blue-Collar Women and Toxic Waste Protests: The Process of Politicization. *Celene Krauss*, Kean College of New Jersey

### 140. Section on Theoretical Sociology. Theories of Social Change in the World's "Advanced" Societies: After Communism

Convention Center, Room 301

Organizer and President: *James Rule*, State University of New York-Stony Brook

The Twentieth Century: Some Preliminary Conclusions. *Richard Hamilton*, Ohio State University

Ethnic Nationalism, East and West. *Hank Johnston*, San Diego State University

Karl Marx meets Herbert Spencer in the 1990s. *James Rule*, State University of New York-Stony Brook

Discussion: *Kim Lane Scheppele*, University of Michigan

## 9:30 a.m. Meetings

Section on Sociology of Peace and War Business Meeting (to 10:20 a.m.)—Convention Center, Room 236

## 10:30 a.m. Meetings

Committee on the Status of Homosexuals in Sociology—Convention Center, Room 234

Honors Program—Clarion, Bamboo Room

Jessie Bernard Award Selection Committee—Hyatt Regency, Mountaineer Room

**10:30 a.m. Meetings, continued**

Latina/o Sociology Section-in-formation Organizational Meeting-  
Convention Center, Room 240  
Orientation for Section Officers—Convention Center, Room 300  
Teaching Resources Group Workshop (Brooks)—Clarion, Losan-  
tville Room

**10:30 a.m. Sessions**

**141. Thematic Session. Racial-Ethnic Dynamics in the Classroom**

**Convention Center, Room 252**

Organizers: *Denise A. Segura*, University of California-Santa Barbara; *Lawrence Bobo*, University of California-Los Angeles  
Presider: *Clovis L. White*, Oberlin College  
*Beatriz Pesquera*, University of California-Davis  
*Gail Thomas*, Texas A&M University  
*Reynolds Farley*, University of Michigan

**142. Special Session. Participatory Research with Community Groups**

**Convention Center, Room 301**

Organizer: *Randy Stoecker*, University of Toledo  
Panel: *David Beckwith*, Working Group on Neighborhoods and University of Toledo  
*Maureen Sullivan*, Urban Appalachian Council, Cincinnati  
*Pauletta Hansel*, Lower Price Hill Task Force and Legal Aid Society of Cincinnati  
*Barbara Ellen Smith*, Wider Opportunities for Women (Washington, DC), Women and Employment (Charleston, WV), and Marshall University  
Discussion: *Edna Bonacich*, University of California-Riverside

**143. Author Meets Critics. Anglos and Mexicans in the Making of Texas, 1836-1986**

**Convention Center, Room 253**

Presider: *Patricia MacCorquodale*, University of Arizona  
Author: *David Montejano*, University of Texas  
Critics: *Marta Tienda*, University of Chicago  
*Antonio Rios-Bustamente*, University of Arizona

**144. Didactic Seminar. Contributions of French Social Theory**

**Convention Center, Room 243**

*Ticket required for admission*  
*Charles C. Lemert*, Wesleyan University

**145. Professional Workshop. Negotiating the Government Job Market**

**Convention Center, Room 241**

Organizer: *Steve Buff*, American Sociological Association  
*Ronald Manderscheid*, National Institute for Mental Health  
*Karen Schwab*, Walter Reed Army Medical Center  
*James T. Walker*, National Institute for Occupational Health and Safety

**146. Scholar-to-Scholar Session. Visual Sociology, Sport, and Culture (co-sponsored by the Section on Sociology of Culture)**

**Convention Center, South Hall**

1. Patriarchy and Philanthropy. *Diana Papademas*, State University of New York-Old Westbury
2. Tales on Tape from Writers' Workshop: A Visual Study of Stories. *Suellen Butler*, Swarthmore College
3. Paper by Toni J. Wyatt cancelled.
4. Japanese Baseball Crowd Behavior. *Charles C. Wong*, Yamaguchi University
5. Lunches, Modems, Wallets and Softball: Managing Stuff to Make "Home" and "Work." *Christina Nippert-Eng*, State University of New York-Stony Brook
6. Beyond the Seesaw Model: Expressive Individualism and Commitment in Post-1960s Social Movements. *Paul Lichterman*, University of California-Berkeley

**146x. Sponsored Session. Elusive Access: Minorities and American Society**

**Hyatt Regency, Buckeye B Room**

Organizer and Presider: *Silvia Pedraza*, University of Michigan  
A Failed Pipeline: The Anomalous Case of Pacific Islanders in Higher Education. *E. Antoinette Charfauros*, University of California-San Diego  
Absent from the Census: Findings from an Ethnographic Survey and the Undercount of Hispanics. *Manuel de la Puente*, U.S. Bureau of the Census  
Cultural Compensation: The Popularity of Westerns among American Indians. *JoEllen Shively*, University of Michigan  
Poverty and Health: Findings from a National Study (HANES I Follow-up). *David Williams*, Yale University  
Discussion: *Robin Jarrett*, Loyola University

**147. Regular Session. Deviance Basic Research: Alcohol, Drugs & Social Behavior**

**Convention Center, Room 254**

Organizer: *Benjamin Zablocki*, Rutgers University  
Presider: *David Pittman*, Washington University-St. Louis  
Cannabis Use, Attitudes, and the Use of Alcohol: A Casual Analysis. *Florence Andrews* and *Shirley Mills*, Carleton University  
Advertising against Drugs: Themes from a Televised Anti-Drug Campaign. *John Baumann* and *Alisse Waterston*, Narcotic and Drug Research, Inc.  
Deviant Behaviors in a Sample of Premaritally Pregnant Adolescents: A Confirmatory Factor Analysis. *Mary Rogers Gilmore*, *Quang Duong Tran*, *Mary Jane Lohr*, and *Lewayne Gilchrist*, University of Washington  
Discussion: *Benjamin Zablocki*, Rutgers University

**148. Regular Session. Race-Ethnic Relations: Issues in Education**

**Clarion, Ivory Room**

Organizer: *Edward Murguia*, Arizona State University  
Presider: *Leonard Gordon*, Arizona State University  
The Denial of Being Hispanic: Factors Associated with the Success of Hispanics in Engineering. *Arlene Smith-McCormack*, University of Lowell

The Effects of Perceived Discrimination on Minority Student Retention: Further Specifications of Tinto's Model. *Omar A. Barriaga*, Ohio State University

The Inequality of Educational Opportunity of the Nonelite Campus: Biases in Race, Class and Gender. *Jeanne Curran*, California State University-Dominguez Hills; *Susan R. Takata*, University of Wisconsin-Parkside

Discussion: *George Henderson*, University of Oklahoma

#### 149. Regular Session. Structural Determinants of Earnings Convention Center, Room 242

Organizer: *James R. Kluegel*, University of Illinois

President: *Joe L. Spaeth*, University of Illinois-Urbana

Political Segmentation of the Labor Market: A Case of the Nomenclatura System in Poland, 1978-1987. *Jang-Hwan Lee* and *Kazimierz M. Slomczynski*, Ohio State University

Organizations and Earnings Inequality in Norway: A Multilevel Approach. *Arne L. Kalleberg*, University of North Carolina-Chapel Hill

Further Evidence on the Returns to Schooling by Establishment Size. *Arthur Sakamoto*, University of Texas-Austin; *Meichu D. Chen*, University of Wisconsin-Madison

The Ambiguous Status of the Bourgeoisie. *Joe L. Spaeth*, University of Illinois-Urbana

#### 150. Regular Session. Sociology of Culture: Cultural Institutions Convention Center, Room 222

Organizer: *Judith Adler*, Memorial University of Newfoundland

President: *Janet Wolff*, University of Rochester

Hobbies as Marginal Leisure: The Case of Barbershop Singing. *Robert Stebbins* and *Karin Y. Stebbins*, University of Calgary

William Heinemann and Transformation in Publishing. *Linda Marie Fritschner*, Indiana University-South Bend

The Transformation of Don Quixote: A Sociohistorical Study of Variation in Literary Interpretations. *Julie Ford*, City University of New York Graduate Center

Trends in Contemporary Cultural Practice: Social Change and Cultural Transformation in Advanced Industrial Society. *Marlis Buchmann*, Swiss Federal Institute of Technology, Zurich

#### 151. Section on Political Sociology. Political Prospects for the 1990s Convention Center, Room 250-251

Organizer and President: *Susan Eckstein*, Boston University

Party Politics and Domestic Stalemate. *Fred Block*, University of California-Davis

New Third Party Strategies. *Joel Rogers*, University of Wisconsin

The Decomposition of the American Party System. *Frances Fox Piven*, City University of New York Graduate Center; *Richard A. Gloward*, Columbia University

Discussion: *Benjamin Page*, Northwestern University

#### 152. Section on Sociology of Emotions. Referred Roundtables Convention Center, Room 220-221

Organizer: *Spencer Cahill*, Skidmore College

#### 1. Macrosociology of Emotion

President: *J. M. Barbalet*, Australian National University

Emotions as Constituents of Social Integration and Cohesion.

*Gene Fisher*, University of Massachusetts

A Macrosociology of Emotion and Business Confidence. *J. M. Barbalet*, Australian National University

#### 2. Emotions and Social Problems

President: *Candace Clark*, Montclair State College

Stories from the Margin: Accounts for Homelessness. *J. William Spencer*, Purdue University

Sympathy and the Emotional Construction of Social Problems. *Donileen R. Loseke*, Skidmore College

#### 3. Emotions and Public Places

President: *Michael Stein*, University of Missouri-St. Louis

Fear in Public Places. *Carol Brooks Gardner*, Indiana University-Indianapolis

Embarrassment, Embarrassability and Public Order. *Spencer Cahill*, Skidmore College

Emotions and the Home Front. *Michael Stein*, University of Missouri-St. Louis

#### 4. Emotional Repression and Denial

Social Control as Self Control: The Taboo-Repression-Denial Hypothesis. *C. Lee Harrington*, Miami University of Ohio

Feelings, Ferocity, and False Pride: Theoretical Problems for Understanding Men's Violence and Emotional Repression. *Dwight Fee*, University of California-Santa Barbara

#### 5. Theoretical Issues in the Study of Emotions

President: *David Franks*, Virginia Commonwealth University

Necessity and Sufficiency in the Social Determination of Emotions. *Theodore D. Kemper*, St. Johns University

The Importance of the Mean for Affective Meaning and Prediction. *Loren Demerath*, Indiana University

#### 6. Methodological Issues in the Study of Emotions

President: *Michael Flaherty*, Eckerd College

*Carolyn Ellis*, University of South Florida

*Jay Cross*, Columbia University

*Howard Goldiner*, New York University

*Thomas Smith*, University of Rochester

*Leslie Wasson*, State University of New York-Stony Brook

#### 153. Section on Sociology of Peace and War. Explaining the Transformation of International Conflicts Convention Center, Room 236

Organizers: *Louis Kriesberg*, Syracuse University; *David R. Segal*, University of Maryland

President: *Louis Kriesberg*, Syracuse University

What Theories Predicted the State Breakdowns and Revolutions of the Soviet Bloc? *Randall Collins* and *David Waller*, University of California-Riverside

How the Peace Movement Contributed to the End of the Cold War. *Sam Marullo*, Georgetown University; *David Meyer*, Tufts University

The End of the Cold War as a Social Process. *Greg McLauchlan*, University of Oregon

#### 154. Section on Sociology of Population. Informal Discussion Roundtables Convention Center, Ballroom A

(to 11:30 a.m.)

(continued)

**Session 154, continued**

Organizer: *Dennis P. Hogan*, Pennsylvania State University

1. Consequences of Adolescent Childbearing. *Nan M. Astone*, Johns Hopkins University
2. Unwanted Childbearing and the Planning Status of Pregnancies in the United States, 1983-1988. *Linda B. Williams*, University of Michigan
- First Birth Timing and Completed Fertility in the United States. *K. Vaninadha Rao*, Bowling Green State University
3. Multilevel Determinants of Elderly Migration. *Jeffrey E. Kallan*, Portland State University
- Acculturation, Health, and Social Support: The Case of Aging Hispanics. *Jacqueline Lowe Worobey*, Pennsylvania State University
4. The Duration of Post-Migration Earnings Losses for Married Migrant Women. *Felicia B. LeClere*, U.S. Department of Agriculture; *Diane K. McLaughlin*, Pennsylvania State University
5. Chronic Disease Mortality in Counties of New York. *Thomas Hirschl*, Cornell University
6. A Structural Analysis of Sex Differentials in Mortality. *Robert Hummer* and *E. Walter Terrie*, Florida State University
7. Cross-National Variation in Suicide Seasonality. *Kenneth S. Chew*, *Marilyn Flynn-Bransford*, *Garrett M. Galvin*, *Richard Hikida*, and *Sally Seward*, University of California-Irvine
8. Discussion by *Ulla Larsen* cancelled.
9. Community Resources and Reproductive Behavior in Bangladesh. *Tulshi Saha*, Brown University
10. Gender and the Dynamics of Marriage Timing: Rural Urban Differences in Java. *Anju Malhotra*, University of North Carolina-Chapel Hill
11. Racial Aspects of Contraceptive Sterilization in the United States: A Multivariate Analysis. *Robert L. Boyd* and *Stuart B. Foster*, University of South Carolina
12. Infant Mortality and Community Contexts: Socioeconomic Structures, Women's Domination, Medical Care, and Public Health Systems in Peru. *Nancy Andes*, University of Alaska-Anchorage
13. Convergence and Divergence in the Measurement of Return Migration: The Case of Greece. *Nicholas P. Petropoulos*, National Center for Social Research, Athens, Greece, and General Secretariat for Greeks Abroad
14. Sex Ratios and Social Movement Incidence: Measurement Problems. *O. B. Martinson* and *M. A. Wehling*, St. Cloud State University

**155. Section on Sociology of Sex and Gender. Global Politics and Gender**

**Convention Center, Ballroom B**

Organizer: *Judith Gerson*, Rutgers University

President: *Judy Root Aulette*, University of North Carolina-Charlotte  
 Women's Work and Petty Commodity Production: The Reorganization of the Domestic Economy. *Shelley Feldman*, Cornell University

Looking with a Gendered Lens through the Prism of Restructuring: The Social, Political and Spatial Relations of Late Capitalism. *Cynthia J. Truelove*, University of Wisconsin-Madison

Restructuring the Ties that Bind: Local Experiences of the Global Economy in Rural Iowa. *Nancy A. Naples*, Iowa State University

Recasting Gender in a Political Economy. *Saskia Sassen*, Columbia University; *Maria Patricia Fernandez-Kelly*, Johns Hopkins University

**11:30 a.m. Meetings**

Section on Sociology of Population Business Meeting (to 12:20 p.m.)—Convention Center, Ballroom A

**12:30 p.m. Meetings**

Oversight Certification Committee—Hyatt Regency, Board of Directors Room

**12:30 p.m. Other Groups**

*American Journal of Sociology* Editorial Board—Hyatt Regency, Wolverine Room

**12:30 p.m. Sessions**

**156. Thematic Session. Modern Prejudice and Discrimination**

**Convention Center, Room 250-251**

Organizer: *Lawrence Bobo*, University of California-Los Angeles

President: *Marylee C. Taylor*, Pennsylvania State University  
 The Continuing Significance of Race: The Black Middle Class Experience. *Joe R. Feagin*, University of Florida

The New American Dilemma: Issues of Race and Racism. *Paul M. Sniderman* and *Thomas Piazza*, University of California-Berkeley

The Inevitability of Oppression: A Social Dominance Perspective. *James Sidanius*, University of California-Los Angeles

Modern American Prejudice: Stereotypes of Blacks, Hispanics, and Asians. *James R. Kluegel*, University of Illinois-Urbana; *Lawrence Bobo*, University of California-Los Angeles

**157. Special Session. American Indians**

**Convention Center, Room 222**

Organizer and President: *C. Matthew Snipp*, University of Wisconsin-Madison

American Indians and the Demography of Conquest. *Russell Thornton*, University of California-Berkeley

Substance Abuse Prevention and the Bureau of Indian Affairs: A Bureaucratic Experience. *Carol Lujan*, Bureau of Indian Affairs and Arizona State University

Change among the Navajo: Multidisciplinary Approaches. *Howard Bahr*, Brigham Young University

The Changing Politics of Indian-White Relations: Sources, Patterns, and Implications. *Stephen Cornell*, University of California-San Diego



# 158. Teaching Workshop. Perspectives on the Undergraduate Curriculum

## Convention Center, Room 243

Organizer and Presider: *Paul Eberts*, Cornell University  
 Panel: *Catherine White Berheide*, Skidmore College  
*Kathleen Crittenden*, University of Illinois-Chicago  
*Robert Davis*, North Carolina A&T University  
*Jess Enns*, Kearney State College  
*Jack Harkins*, College of DuPage  
*Theodore C. Wagenaar*, Miami University  
*Prudence Widlak*, University of Wisconsin-Madison

# 159. Regular Session. Historical Methodology: Rethinking Events and Contingency

## Convention Center, Room 301

Organizer and Presider: *Howard Kimeldorf*, University of Michigan  
 Causality and Contingency in Sociology. *Andrew Abbott*, University of Chicago  
 Taking History Seriously: Historical Logics and Sociological Explanation. *Larry Griffin*, Vanderbilt University  
 Three Temporalities in Historical Sociology. *William Sewell, Jr.*, University of Chicago  
 Discussion: *Jill Quadagno*, Florida State University

# 160. Regular Session. Medical Sociology

## Convention Center, Room 252

Organizer and Presider: *Carol S. Aneshensel*, University of California-Los Angeles  
 Separating Conceptually Symptoms and Problems in Mental Illness: The Family Context of Senile Dementia as a Case in Point. *Barbara Gail Hanson*, York University  
 The Analysis of Prevalence and Incidence of Depression: Alternative Approaches and Findings. *John W. Fox*, University of Northern Colorado  
 The Process of Social Support: An Empirical Test. *Walter M. Ensel*, State University of New York-Albany; *Nan Lin*, Duke University  
 Discussion: *Blair Wheaton*, University of Toronto

# 161. Regular Session. Population Ecology

## Convention Center, Room 253

Organizer: *Neil Fligstein*, University of California-Berkeley  
 Presider: *James Ranger-Moore*, University of Arizona  
 On the Edge: Niche Position and the Duration of Voluntary Memberships. *Pamela Popielarz*, Cornell University; *Miller McPherson*, University of Arizona  
 The Making of an Industry: Organizational Births in New York's 1842-1904 Life Insurance Industry. *Art Budros*, Duke University  
 If Bigger is Better, Is Older Wiser? Age Dependence in Failure Rates of New York Life Insurance Companies. *James Ranger-Moore*, University of Arizona

# 162. Regular Session. Professional Knowledge, Ideology and Power

## Hyatt Regency, Buckeye B Room

Organizer: *Eliot Freidson*, New York University  
 Presider: *Burkart Holzner*, University of Pittsburgh

The Ideology of Engineering: Power and Professionalism among Engineers. *J. Gregg Robinson*, Grossmont College; *Judith S. McIlwee*, Mira Costa College

Tacit Knowledge, Codified Knowledge and Power in Engineering. *Kathryn Henderson*, University of California-San Diego  
 Trust, Ideology and Professional Power. *Frederic W. Hafferty*, University of Minnesota-Duluth  
 Discussion: *David Sciulli*, Texas A&M University

# 163. Regular Session. Race/Ethnic Relations: Contemporary Issues

## Clarion, Ivory Room

Organizer: *Edward Murguia*, Arizona State University  
 Presider: *Judith R. Porter*, Bryn Mawr College  
 Trends in Intermarriage and Interracial Births in Hawaii: Adjusting for Multiple Ancestry. *Teresa Labov* and *Jerry A. Jacobs*, University of Pennsylvania  
 Birth Rates for Unwed Mothers by Ethnic Groups: Blacks, Native Americans, Hispanics and Asians in Arizona, 1980. *Phyllis Martinelli*, Saint Mary's College of California  
 White Privilege and the Affirmative Action Policy. *Dula J. Espinosa*, Arizona State University  
 Asian American Engineers: Earnings, Occupational Status, and Promotions. *Joyce Tang*, University of Pennsylvania

# 164. Regular Session. Social Networks

## Convention Center, Room 241

Organizer and Presider: *Karen E. Campbell*, Vanderbilt University  
 Hierarchy, Industry, and Alliance: A Structural Analysis of the Japanese Economy. *Michael L. Gerlach*, University of California-Berkeley and Hitotsubashi University  
 Kin, Spouses, and Discussion Networks. *Tim Futing Liao* and *Gillian Stevens*, University of Illinois-Urbana  
 Estimating Structure in a Social Network: Complete Enumeration Versus Limited-Choice Sampling of Ties. *Thomas Schott*, University of Pittsburgh

# 165. Regular Session. Sociology of Religion: Power, Politics, Conflict (co-sponsored by the Association for the Sociology of Religion)

## Convention Center, Room 242

Organizer: *M. Herbert Danzger*, Lehman College and the Graduate Center-City University of New York  
 Presider: *Ephraim Tabory*, Bar-Ilan University  
 Disquiet in the Land: Patterns of Intra-Mennonite Conflict, 1870-1985. *Fred Kniss*, University of Chicago  
 Heresy and Authority: Conflict, Charisma, and Commitment in Contemporary Orthodox Judaism. *M. Herbert Danzger*, Lehman College and Graduate Center-City University of New York  
 Marx Revisited: The Opiatic Role of Conservative Protestantism in a Post-Industrial Society. *H. B. Cavalcanti*, Nashville State Technical Institute  
 From Heresies to Holy Wars: Toward Theory of Religious Conflict. *Lester Kurtz*, University of Texas-Austin

# 166. Regular Session. Sport and Leisure

## Convention Center, Room 236

(continued)



**Session 166, continued**

Organizer and President: *Howard L. Nixon II*, Appalachian State University  
 Institutionalizing Modern "Muscular Christianity": The Reemergence of a Socio-Religious Movement. *James A. Mathisen*, Wheaton College, Illinois  
 The Differential Popularization of Sports in Continental Europe. *Maarten van Bottenburg*, University of Amsterdam  
 Costs and Rewards in Barbershop Singing. *Robert A. Stebbins*, University of Calgary  
 Work and Family Constraints on Working Mothers' Leisure. *Margaret Anne Harrington*, University of Ottawa  
 Discussion: *Stephen Lerch*, Radford University

**167. Regular Session. Status Processes in Groups**

**Clarion, Bamboo Room**

Organizer and President: *Linda D. Molm*, University of Arizona  
 Status Consistency, Legitimacy, and Compliance. *Cecilia L. Ridgeway*, University of Iowa; *David Diekema*, University of Iowa; and *Cathryn Johnson*, Emory University  
 Processing Status Information: Some Tests of Competing Theoretical Arguments. *James W. Balkwell*, University of Georgia; *Joseph Berger*, Stanford University; *Murray Webster, Jr.*, National Science Foundation; *Max Nelson-Kilger*, Stanford University; and *Jacqueline Cashen*, Stanford University  
 An Affect-Control Model of Turn-taking Dynamics. *Dawn T. Robinson*, Cornell University; *Lynn Smith-Lovin*, University of Arizona  
 Discussion: *Henry A. Walker*, Cornell University

**168. Regular Session. Structural Criminology**

**Convention Center, Room 254**

Organizers: *Daniel K. Quinn*, Adrian College; *Diane Vaughan*, Boston College  
 President: *Daniel K. Quinn*, Adrian College  
 Incarceration Rates of Females in the United States: A Conflict Analysis of Economic and Labor Market Conditions. *Elizabeth Ehrhardt*, Ohio State University  
 A Social Disorganization Theory of Community Structural Change and Fear of Crime. *Ralph B. Taylor*, Temple University; *Jeanette Covington*, Rutgers University  
 Predictors of Interracial Homicide Victimization for Asian Americans: A Macrostructural Opportunity Perspective. *Sung Joon Jang*, *Steven F. Messner*, and *Scott J. South*, State University of New York-Albany  
 Racial Segregation and Urban Black Homicide. *Lauren J. Krivo* and *Ruth D. Peterson*, Ohio State University

**169. Section on Sociology of Emotions. Black Fear and White Shame: Emotions and Ethnicity in Television Crime News**

**Convention Center, Room 240**

(to 1:30 p.m.)

Organizer: *Spencer Cahill*, Skidmore College  
 President: *Donileen Loseke*, Skidmore College  
 Presenter: *Christopher K. Vacek*, New York University

**170. Section on Sociology of Sex and Gender. Refereed Roundtables**

**Convention Center, Ballroom A**

Organizer: *Judith Gerson*, Rutgers University  
 1. Women and Social Movements  
 President/Discussant: *Tahi L. Mottl*, Catholic University  
 African-American Women in Southern-Based Civil Rights Movement Organizations, 1954-1965: Gender and "Behind the Scenes Leadership." *Belinda Robnett*, University of California-Davis  
 Collective Identity and Social Movement Continuity: The Impact of the Women's Movement on Social Movements of the 1980s. *Nancy E. Whittier*, Ohio State University  
 The National Women's Music Festival: A Community That Works? *Donna Eder*, *Lori Sudderth*, and *Suzanne Staggenborg*, Indiana University  
 2. Global Politics, Gender, and the State  
 President/Discussant: *Rita S. Gallin*, Michigan State University  
 Gender Inequality and Export-Dependent Development: A Focus on the Role of the State. *Jeong-Lim Nam*, Indiana University  
 Industrial Restructuring, (En)Gendered Labour: An Analysis of Garment and Electronics Manufacturing in India. *Jayati Lal*, Cornell University  
 Paper by *Fawzia Hassouna* cancelled.  
 3. Occupational Sex Segregation: Explaining Persistent Inequalities  
 President/Discussant: *Patricia A. Roos*, Rutgers University  
 Occupational Regulation and Gender Segregation in the United States during 1980 and 1989. *Lisa A. Cubbins*, University of Washington  
 The Measurement of the Cultural and Economic Status of Occupations: How to Cope with Women's Jobs? *Arien Bles-Booij*, University of Amsterdam  
 Gender Differences in the Objective and Subjective Job Characteristics of Professionals. *Jo Phelan* and *Evelyn J. Bromet*, State University of New York-Stony Brook  
 4. Women's Bodies  
 President/Discussant: *Christine Wright-Isak*, Young & Rubicam New York  
 Selling Femininity: A Feminist Analysis of Beauty Pageant Contestants and Female Body Builders. *Maria R. Lowe*, University of Texas-Austin  
 The Female Breast as a Sociocultural Construct. *Ruth P. Rubinstein*, Fashion Institute of Technology; *Rhoda Lois Blumberg*, Rutgers University  
 Never Proven but Yet Explained: The Increase in Anorexia Nervosa. *Sonja E. van't Hof*, University of Amsterdam  
 Female Bodily Perfection and the Divided Self. *Catherine G. Valentine*, Nazareth College  
 5. Feminist Research Methods  
 President/Discussant: *Judith Wittner*, Loyola University  
 Feminist Methodology in Sociology: Unresolved Issues of Context, Content and Power. *Ann D. Duffy*, Brock University  
 Listening to Women's Secrets: Negotiated Maleness in Cross-Gender Interviews. *Steven M. Ortiz*, University of California-Berkeley  
 Women's Way of Knowing: A Class Act. *Katherine O'Donnell*, Hartwick College  
 6. Dynamics of Power and Gender at Work  
 President/Discussant: *Ava Baron*, Rider College

Gender Differences in Power in the Workplace. *Marina A. Adler*, University of Maryland

Beyond PAC-Man: The Significance of Gender Difference in Corporate-Government Relations. *Denise Scott*, University of Massachusetts

Relationships with Waitresses: The Use of Gender Domination in Restaurant Hierarchies. *Eleanor LaPointe*, Rutgers University

7. Gender and Education: Aspirations and Outcomes  
 President/Discussant: *Joan Z. Spade*, Lehigh University

African Americans in College: Anticipating the Future by Making Sense of the Past. *Sarah Willie*, Northwestern University

Unrealized Educational Hopes and Expectations among Young Women. *Sandra L. Hanson*, Catholic University

8. Women's Narratives  
 President/Discussant: *Susan Bell*, Bowdoin College

Life History Then and Now. *Judy Long*, Syracuse University

Language Obstacles in the Narratives of Abused Women. *Lora Box Lempert*, University of California-San Francisco

The Abortion Decision: Women Tell Their Stories. *Jean Peterman*, University of Illinois-Chicago

9. Daughters and Sons: Sex Composition of the Family  
 President/Discussant: *Katherine Trent*, State University of New York-Albany

Does the Sex of Your Children Matter: A Comparison of Adults' Support for Feminism in the U.S. and Canada. *Rebecca L. Warner*, Oregon State University

Socialization Strategies and the Sex Composition of the Family. *Pamela Braboy*, *Doug Downey*, and *Brian Powell*, Indiana University

The Importance and Intensity of Sex Preferences among College Students. *William S. Pooler*, Syracuse University

10. Children's and Parents' Domestic Labor  
 President/Discussant: *Daisy Quarm*, University of Cincinnati

Gender and Generational Divisions of Housework: Patterns and Explanations. *Ann Elise Record*, Northern Data Systems; *Marjorie E. Starrels*, Bates College

The Sex-Typing of Children's Household Labor. *Sampson Lee Blair*, University of Oklahoma

11. Gender Identity Politics and Fundamentalism  
 President: *Debra Kaufman*, Northeastern University  
 Paper by Rebecca Klatch cancelled.

Causes and Gender Implications of Islamist Movements in the Middle East. *Val Moghadam*, United Nations University; *Margot Badran*, Annenberg Research Institute

Gender Identity and Fundamentalism. *Debra Kaufman*, Northeastern University

Gender Identity and Images of God. *Teresa Marciano*, Fairleigh Dickinson University

12. Women and Poverty  
 President/Discussant: *Rose Brewer*, University of Minnesota

The Baby Boom and the Feminization of Poverty: New Insights. *Irene Browne*, University of Arizona

Work and Family in the Eastern Coalfields: Gender as Constraint and Possibility among Appalachian Women. *Sally Ward Maggard*, West Virginia University

Race, Gender, and Circumstances Related to Poverty: Questioning the Isolation of the Underclass. *Lisa Greenwell*, The RAND Corporation

13. Religiosity, Ethics, Morality and Gender Relations  
 President/Discussant: *Angela Aidala*, Columbia University

The Immorality of the Male Supremacist Self. *Clifford Staples*, University of North Dakota; *Michael Schwalbe*, North Carolina State University

The Modern Western Family as a Woman-Tended Haven in a Heartless World. *Sharon Hays*, University of California-San Diego

A Sociological Analysis of Christian Feminism within an Evangelical Seminary. *Paul Kennedy*

The *Amae* Orientation: The Experience of Connection in Family Process. *David C. Bell* and *Linda G. Bell*, University of Houston-Clear Lake

14. Female and Male Attorneys: Gender Differences or Inequalities  
 President/Discussant: *Diane R. Margolis*, University of Connecticut-Stamford

Female Attorneys: In a Different Voice. *Patricia MacCorquodale*, University of Arizona; *Gary F. Jensen*, Vanderbilt University

Exploring Gender Bias in the Careers of Lawyers. *Phyllis D. Coontz*, University of Pittsburgh

15. Organizations and Gender  
 President/Discussant: *Nancy A. Matthews*, Colgate University

Gender, Interaction, and Inequality in Organizations. *Patricia Yancey Martin*, Florida State University

The Ideology of Women's Organizations: Embracing, Challenging, and Ignoring Feminism. *Rebecca L. Bordt*, Yale University

16. Mental Health and Gender  
 President/Discussant: *Judith A. Richman*, University of Illinois-Chicago

A Life Course Analysis of Female Depressive Symptomatology. *Kay B. Forest*, Northern Illinois University; *Phyllis Moen* and *Donna Dempster-McClain*, Cornell University

Equity and the Division of Family Work: Implications for Gender and Depression. *Mary Clare Lennon*, Columbia University; *Sarah Rosenfield*, Rutgers University

Black Mothers and Stress: The Case of Sickle Cell Disease. *Shirley Hill*, University of Kansas

17. Family Work and Household Structures  
 President/Discussant: *Norma J. Williams*, University of North Texas

Gender in Intimate Relationships: Toward a Structural/Process Theory. *Barbara J. Risman*, North Carolina State University

Cultural and Economic Determinants of Household Structure: The Intersection of Gender, Race, and Class. *Anne R. Roschelle* and *James V.K. Miller*, State University of New York-Albany

The Influence of Wife's Marital Power on Husband's Share of Family Work. *Isik Aytac*, University of Maryland-College Park

## 1:30 p.m. Meetings

Section on Sociology of Emotions Business Meeting (to 2:20 p.m.)—Convention Center, Room 240

## 2:30 p.m. Meetings

Alcohol and Drugs Section-information Organizational Meeting—Convention Center, Room 254

American Sociological Foundation Advisory Committee—Hyatt Regency, Board of Governors Room

(continued)

**2:30 p.m. Meetings, continued**

Committee on Archives (to 6:20 p.m.)—Clarion, Losantiville  
 Committee on the Minority Fellowship Program (to 6:20 p.m.)—  
 Convention Center, Room 234  
 Committee on Public Information—Hyatt Regency, Mountaineer  
 Room  
 Contemporary Sociology Editorial Board (Powell)—Hyatt Regen-  
 cy, Board of Directors room  
 Distinguished Career Award for the Practice of Sociology Selec-  
 tion Committee—Hyatt Regency, Keystone Room  
 Section Board—Convention Center, Room 241

**2:30 p.m. Sessions**

**171. Thematic Session. Labor Markets and Ethnicity**

**Convention Center, Room 301**

Organizer: *Michael Hout*, University of California-Berkeley  
 Do Blacks, Mexicans, and Puerto Ricans Really Want to Work?  
*Franklin D. Wilson*, University of Wisconsin-Madison  
 Conditional Economic Assimilation of Hispanic and Asian  
 Workers. *Ross M. Stolzenberg*, University of Chicago  
 Ethnicity and Class: The Formation of an International Labor  
 Market for Professionals. *Lucie Cheng*, University of  
 California-Los Angeles

**172. Special Session. Censorship: The Old and the New**

**Convention Center, Room 222**

Organizer: *Steven C. Dubin*, State University of New York-  
 Purchase  
 Presider: *Mabel Berezin*, University of Pennsylvania  
 Art or Obscenity? Censorship and the Nude in 19th Century New  
 York. *Nicola Beisel*, Northwestern University  
 Pornography, Violence and Censorship: An Empirical Study.  
*Michael Kimmel* and *Annula Linders*, State University of  
 New York-Stony Brook  
 Arresting Images: Contemporary Art and the Social Construction  
 of Acceptability. *Steven C. Dubin*, State University of New  
 York-Purchase  
 Discussion: *Paul J. DiMaggio*, Yale University

**173. Author Meets Critics. A Common Destiny: Blacks and  
 American Society (National Academy Press, 1989)**

**Convention Center, Ballroom B**

Organizers: *Lawrence Bobo*, University of California-Los Angeles;  
*Michael Hout*, University of California-Berkeley  
 Presider: *Cora B. Marrett*, University of Wisconsin-Madison  
 Authors: *Gerald David Jaynes*, Yale University  
*Robin M. Williams, Jr.*, Cornell University  
 Critics: *Troy Duster*, University of California-Berkeley  
*Paul Burstein*, University of Washington  
*Jonathan Rieder*, Barnard College, Columbia University

**174. Didactic Seminar. Focus Groups**

**Convention Center, Room 243**

(to 5:30 p.m.)

*Ticket required for admission*

*David L. Morgan*, Portland State University

**175. Didactic Seminar. Visual Sociology**

**Convention Center, Room 300**

*Ticket required for admission*

*Charles Suchar*, DePaul University

*Steven J. Gold*, Whittier College

*Douglas A. Harper*, State University College-Potsdam

**176. Teaching Workshop. Teaching Social Psychology  
 Courses**

**Convention Center, Room 242**

Organizers and Presiders: *Jeffrey Chin*, LeMoyne College; *Ber-  
 nice Pescosolido*, Indiana University

Panel: *Cardell Jacobson*, Brigham Young University

*Jeff Lashbrook*, Albright College

*Jodi O'Brien*, University of Washington

*Linda Rouse*, University of Texas-Arlington

*James Schellenberg*, Indiana State University

*Diane Taub*, Southern Illinois University

**177. Scholar-to-Scholar Session. Education, Aging and the  
 Life Course (co-sponsored by the Section on Sociology  
 of Education and the Section on Sociology of Aging)**

**Convention Center, South Hall**

Education:

1. Self-Awareness for Young Children: An Afrocentric Supple-  
 mentary Education Experiment in Hough. *William R. Mor-  
 gan*, Cleveland State University; *Eleanor Engram*, Cleveland  
 African American Museum
2. Contextual Constraints on Parental Choice: The Influence of  
 Demographics, Organizational Supply, and Policy on Child  
 Care Decisions. *Bruce C. Fuller*, Harvard University; *Susan  
 D. Holloway*, University of Maryland
3. Involving Educators in Increasing School and Family Con-  
 nections in Inner-City Elementary and Middle Schools. *Joyce L.  
 Epstein* and *Susan C. Herrick*, Johns Hopkins University
4. Is Going to Community College Better than Not Going to College  
 at All? *Elizabeth Monk-Turner*, Old Dominion University
5. The Game of Rules and the Rules of the Game: The Evolution of  
 Tenure Policy at Stanford. *Xueguang Zhou*, Stanford Uni-  
 versity
6. Education Policy and Credentials for Professions in the Euro-  
 pean Community. *Louis H. Orzack*, Rutgers University
7. How Some Chicano Students Become "Good" College Stu-  
 dents on a Middle Class Campus: History and Culture on the  
 Road to Academic Achievement. *David C. Brotherton*, Uni-  
 versity of California-Santa Barbara
8. Multicultural Education in the European Semiperiphery: Socio-  
 logical Perspectives on African and Gypsy Populations in  
 Portuguese Schools. *Stephen R. Stoer* and *Luiza Cortesao*,  
 University of Oporto, Portugal

Aging and the Life Course:

9. Intergenerational Bonds: Adult Grandchildren and Their Grand-  
 parents. *Lynne G. Hodgson*, Duke University and Quinpiac  
 College

10. The Transmission of Self-Esteem from Generation to Generation. *Roseann Giarrusso, Penelope Trickett, Michael Stallings, and Vern L. Bengtson*, University of Southern California
11. The Economy and Euthanasia or Assisted Elder Suicide. *Harriet E. Tillock*, Saginaw Valley State University
12. Widowhood, Health Status, and the Use of Health Services by Older Adults: A Cross-Sectional and Prospective Approach. *Fredric D. Wolinsky*, Indiana University School of Medicine; *Robert J. Johnson*, Kent State University
13. Leaving Home and Returning Home: The Neglected Context of Cultural Age Norms. *Richard A. Settersten, Jr.*, Northwestern University

#### 178. Regular Session. Adolescent Regional Diversity

##### Clarion, Ivory Room

- Organizer: *Harriette McAdoo*, Howard University  
 President: *Donald Addison*, Howard University  
 The Emergence of the "Rebel without a Cause": Youth Culture in the Netherlands after World War II. *Mark van den Heuvel*, Tilburg University  
 Adolescent Work Experience and Relations with Peers. *Jeylan Mortimer and Michael Shanahan*, University of Minnesota  
 Youth's Future in Rural America: Expectations amidst Disadvantage. *Martie Skinner and Glen H. Elder, Jr.*, University of North Carolina-Chapel Hill; *Rand Conger*, Iowa State University

#### 179. Regular Session. Law: Process and Rules Application

##### Hyatt Regency, Buckeye B Room

- Organizer and President: *Neal Shover*, University of Tennessee-Knoxville  
 New Legal Forms and the Confluence of Cultural Forces: The Case of Worker's Compensation Laws. *Ryken Grattet*, University of California-Santa Barbara  
 Democracy versus Capitalism in the Legal Arena: The Political and Economic Motives of Lawsuit Participants. *Penelope Canan and Martin Kretzmann*, University of Denver  
 Presumed Incompetence: The Pro Per's Lot. *Susan McCoin*, University of California-Los Angeles  
 Discussion: *John F. Galliher*, University of Missouri-Columbia

#### 180. Regular Session. Public Opinion

##### Clarion, Bamboo Room

- Organizer and President: *Mary R. Jackman*, University of California-Davis  
 What's Conservative about Blue-Collar Workers? *E. Clement Brooks*, University of California-Berkeley  
 Public Attitudes toward Genetic Screening. *Eleanor Singer*, Columbia University  
 The Relationship between Scores on an Attitude Scale and Other Measures of Attitude Strength in a National Survey. *David Raden*, Purdue University-Calumet

#### 181. Regular Session. Sociological Practice: Evaluation Research in Action

##### Convention Center, Room 252

- Organizer: *Christine Wright-Isak*, Young & Rubicam New York  
 President: *Ross Koppel*, Social Research Corporation

Stakeholder Issues and Opinions Regarding an Electronic System for Distributing Public Assistance Benefits. *Mark Peyrot, William L. Harris, L. Mickey Fenzel, and Barbara H. Vann*, Loyola College-Baltimore

Predicting Employment in the Community among Persons with Psychiatric Disability. *Judith A. Cook and Helen Rosenberg*, Thresholds National Research and Training Center on Rehabilitation and Mental Illness

The Project Life Cycle Model: A Comparative Evaluation for Demonstration and Pilot Projects. *Harry Perlstadt, Larry A. Hembroff, and Sping Wang*, Michigan State University

#### 182. Regular Session. Sociology of Emotions

##### Convention Center, Room 240

- Organizer: *Carolyn S. Ellis*, University of South Florida  
 President: *William Gronfein*, Indiana University-Indianapolis  
 Illness Ambiguity and the Management of Trouble: A Case Study of a Self-Help Group for Affective Disorders. *David A. Karp*, Boston College  
 Negative and Positive Affect, and Self-Assessed Health among Older Adults. *Stephen Hansell, Elaine Leventhal, and Howard Leventhal*, Rutgers University; *Susan Brownlee and Michael Diefenbach*, American Psychological Association and Rutgers University  
 Between-Gender Differences in Semantic Differential Profile of Emotion Lexicon: Quantitative Analysis of Qualitative Data. *Lisa R. Thomas*, Indiana University  
 Discussion: *William Gronfein*, Indiana University-Indianapolis

#### 183. Regular Session. Sociology of Sport

##### Convention Center, Room 236

- Organizer and President: *Howard L. Nixon II*, Appalachian State University  
 The Graduate Assistant Coach: Going, Going...But Not Quite Gone. *Thomas P. Dunn*, Western Kentucky University; *Sandra Long Dunn*, S&T Associates  
 Athletic Tradition and Socioeconomic Background. *Lee Vander Velden*, University of Maryland  
 Teaching the Sociology of Sport Course: Consequences, Problems, and Prospects. *D. Stanley Eitzen*, Colorado State University; *Susan A. Hyatt-Hearn*, Arlington, Virginia  
 Social Psychological Concomitants of Adolescents' Role Identities as Scholars and Athletes: A Longitudinal Analysis. *Eldon Snyder and Elmer Spreitzer*, Bowling Green State University  
 Discussion: *Stephen Lerch*, Radford University

#### 184. Section on Political Sociology, Political Extremism: Resurgence of Hypernationalism, Xenophobia, Anti-Semitism and Racism

##### Convention Center, Room 250-251

- Organizers: *William Brustein*, University of Minnesota; *Lily Hoffman*, City College-City University of New York  
 President: *William Brustein*, University of Minnesota  
 Panel: *Seymour M. Lipset*, Stanford University and George Mason University  
*Kathleen Blee*, University of Kentucky  
*Ewa Morawska*, University of Pennsylvania  
*Daniel Chirot*, University of Washington

**185. Section on Sociology of Population. Demographic Perspectives on American Marriage**

**Convention Center, Room 253**

Organizer and Presider: *Dennis P. Hogan*, Pennsylvania State University

For Love or Money? Sociodemographic Determinants of the Expected Benefits from Marriage. *Scott J. South*, State University of New York-Albany

The Influence of Nonmarital Childbearing on Marriage Formation. *Neil G. Bennett*, Yale University; *David E. Bloom*, Columbia University

Old and New Melting Pots: Historical Changes in Intermarriage between Protestants, Catholics, and Educational Groups. *Matthijs Kalmijn*, University of California-Los Angeles

Discussion: *Andrew J. Cherlin*, Johns Hopkins University

**186. Section on Sociology of Sex and Gender. Refereed Roundtables**

**Convention Center, Ballroom A**

(to 3:30 p.m.)

Organizer: *Judith Gerson*, Rutgers University

1. The Consequences of Gender in the Conduct of Science

Presider/Discussant: *Audrey Blumberg*, City University of New York

Visibility and Dissemination of Women's and Men's Sociological Scholarship. *Kathryn B. Ward* and *Julie Gast*, Southern Illinois University; *Linda Grant*, University of Georgia

Gender Differences in Postdoctoral Characteristics and Career Outcomes. *Gerhard Sonnert*, Harvard University

2. Workshop on Teaching about Sexual Identity from a Feminist Perspective. *Mary Margaret Fonow* and *Debian Marty*, Ohio State University

3. Cancelled.

4. Part-Time Work and Self Employment

Presider/Discussant: *Marlese Durr*, State University of New York-Albany

Hidden Gender-Based Discrimination: The Inability of Traditional Income Equations to Adequately Explain the Wages of Part-Time Workers. *Catherine Connolly*, State University of New York-Buffalo

The State and Liberal Feminism: The Ontario Government's "Business Ownership for Women" Program. *Margaret Glassford*, York University

5. Crime and Gender

Presider/Discussant: *Charley Flint*, William Paterson College

The Cross-National Analysis of Women, Men and Crime: Review, Revision and the Need for Reconstruction. *Mona Danner*, *Gay Young*, and *Lucia Fort*, The American University

6. Caregiving

Presider/Discussant: *Mary Tuominen*, University of Oregon

Honoring the Everyday: Invisible Labor in the Life of a Community Day Care Center. *Ellen Stone*, Brandeis University

To Grandmother's House We Go? Around the Bend on the "Mommy Track". *Barbara J. Logue*, Mississippi Institutions of Higher Learning

7. Cancelled.

8. Diversity Politics in the Women's Movement

Presider/Discussant: *Rebecca Warner*, Oregon State University

Challenges of Maintaining Unity with Diversity in the Battered Women's Movement. *Gretchen Arnold*, Boston University

Feminist Theory and Lesbian Reality. *Andrea Baker*, Ohio University-Lancaster

9. Gender Displays in Popular Culture

Presider/Discussant: *Kathleen S. Crittenden*, University of Illinois-Chicago

Gender and Age Displays in Ceremonial Tokens: The Subordination of Women and Children. *Linda A. Mooney*, East Carolina University; *Sarah Brabant*, University of Southwestern Louisiana; and *Susan Moran*, East Carolina University

The Female Voice of Authority in Television Advertising: Trends and Future Trends. *Joan M. Reidy Merlo* and *Kathleen Maurer Smith*, Molloy College

Paper by Cheryl Zollars and C. Christofides cancelled.

10. Gendering of Health Care Professionals and Their Work

Presider/Discussant: *Patricia A. Taylor*, University of Wyoming

The New No Man's Land: Psychotherapy and the Contemporary Family. *Ilene Philipson*, University of California-Berkeley

Of Changes and Choice: Women Physicians in the 1990s. *Sue Hinze Jones*, Vanderbilt University

11. Fetal Rights and Maternal Exclusion: Equality versus Difference

Presider/Discussant: *Sondra Farganis*, New School for Social Research

Fetal Exclusion Policies and Gendered Constructions of Suitable Work. *Elaine Draper*, University of Southern California

Women, Nature, and Reproduction. *Katherine Inman*, University of Georgia

**3:30 p.m. Meetings**

Committee on Sections with Section Board (to 4:20 p.m.)—Convention Center, Room 240

Section on Sociology of Sex and Gender Business Meeting (to 4:20 p.m.)—Convention Center, Ballroom A

**4:30 p.m. Meetings**

Committee on Sections—Hyatt Regency, Board of Governors Room

Committee on Teaching Task Force on Ethnoviolence on Campus—Hyatt Regency, Board of Directors Room

Section on Political Sociology Council Meeting (to 5:30 p.m.)—Convention Center, Room 250-251

**4:30 p.m. Sessions**

**187. Thematic Session. Face-to-Face Ethnic Relations**

**Convention Center, Ballroom B**

Organizer: *Denise A. Segura*, University of California-Santa Barbara

Presider: *Sharon Collins*, University of Illinois-Chicago

Race/Ethnic Minorities in Complex Organizations: Interaction between Individual, Master, Status, and Organizationally Ascribed Status. *Rodolfo Alvarez*, University of California-Los Angeles

A New and Emerging Conception of Ethnic Diversity. *Troy Duster*, University of California-Berkeley

Women of Color in the University. *K. Sue Jewell*, Ohio State University



**188. Special Session. The Evolving ASA Executive Office: Problems and Prospects**

**Convention Center, Room 252**

Organizer and Presider: *William Form*, Ohio State University  
Initiating the ASA Executive Office. *Matilda White Riley*, National Institute on Aging, National Institutes of Health  
The ASA Executive Office: Problems of the Middle Years. *Otto N. Larsen*, University of Washington  
Recent Developments and Future Prospects in the ASA Office. *William V. D'Antonio*, American Sociological Association  
Organizational Issues in the Development of the ASA Office. *Michael Aiken*, University of Pennsylvania

**189. Teaching Workshop. Preparing Your Department for an External Program Review**

**Convention Center, Room 242**

*J. Michael Brooks*, Texas Christian University  
*Charles S. Green III*, University of Wisconsin-Whitewater

**190. Informal Discussion Roundtables. Medical Sociology, Sociology of Culture, Comparative Sociology, Issues in the Discipline**

**Convention Center, Ballroom A**

Organizers: *Paula Dubeck*, University of Cincinnati; *Jacqueline Robinson*, Wilberforce University

**PhD Department Chair Talk:**

1. PhD Department Issues: Problems of Small(er) PhD Departments. *Peter Adler*, University of Denver

2. PhD Department Issues: Developing Teaching Programs for Doctoral Students. *Bebe Lavin*, Kent State University

**Informal Tables:**

3. The Emotions of Teaching: An Excursion into the Heart of the Classroom. *Lynn Atwater*, Seton Hall University

4. Militarization and Development in the Third World: A Research Note. *Brad Bullock*, Randolph-Macon Woman's College

5. Bringing the Colleges Back In: Educational Attainment and the Organization of Student Involvement. *Michael Delucchi*, University of California-Santa Barbara

6. The Use of Health Care Services by Older Adults in Great Britain, Canada, and the United States. *Susan Brown Eve*, *Vijayan Pillai*, *Calvin Easterling*, and *John D. Jones*, University of North Texas

7. Depictions of Class on Entertainment Television. *Lewis Freeman*, Columbia University

8. On Understanding Why It Is Very Important that Sociologists Consider Biological Processes and Why They are Reluctant to Do So. *Charles Wilmoth* and *Walter R. Gove*, Vanderbilt University

9. Activity Theory: Applications, Problems, and Solutions. *Lynn Harper-Ritchey*, Scripps Foundation

10. Unified Germany: Stable Democracy or a New Militarism? *Stephen Kalberg* and *Michael Kaern*, Harvard University

11. Recruiting Sociology Majors: What to Look for and Where to Find Them. *James Latimore*, Livingstone College

12. The Status of Sociology in Iran: Pre and Post-Revolutionary Periods. *Akbar Mahdi*, Central State University; *Abdolali Lahsaeizadeh*, Shiraz University

13. Social Dimensions of Early Detection of Breast Cancer. *Clyde B. McCoy*, University of Miami Medical School; *H. Virginia McCoy*, Florida International University

14. The Problem in Sociology with Social Problems: Issues on Interrelationship between the Individual and Society. *Lynn Mulkey*, University of California-Los Angeles; *Lynn Rapaport*, Pomona College

15. Chronic Illness: Personal, Interpersonal, and Societal Impact. *Laura E. Nathan*, Mills College

16. Women and Political Offices in National Legislatures. *Ann Sutton Oakes*, University of Texas-Dallas

17. Emotion Norms, Gender, and Psychopathology: Alcohol Abuse versus Depression. *Judith A. Richman*, University of Illinois-Chicago

18. Discussion by James Spates cancelled.

19. Social Research in Third World Development. *Paul D. Starr*, Auburn University

20. Women and AIDS: Special Problems and Their Implications. *Rose Weitz*, Arizona State University

21. Support for Expanded High School Health Services in a Rural Southern County: Assessing the Effects of Regional Subculture and Social Stratification. *Kenneth Wilson*, East Carolina University

22. New Dimensions of Religious Research among Latinos in the U.S.: The Work of PARAL. *Olga Scarpetta*, John Jay College-City University of New York

**191. Regular Session. Historical Sociology: From Populism to the New Deal—The Politics of Class, Race and Gender**

**Clarion, Ivory Room**

Organizer and Presider: *Peter S. Bearman*, University of North Carolina-Chapel Hill

Failed Populism: Movement/Party Disjunctures in North Carolina, 1890-1900. *Kent Redding*, University of North Carolina-Chapel Hill

Class, Gender, and the Politics of Mothers' Pensions in the Early 20th Century United States. *Susan Lehmann*, *Marjorie Abend-Wein*, and *Theda Skocpol*, Harvard University; *Christopher Howard*, Massachusetts Institute of Technology

All the King's Menace: Assessing the Support for Huey P. Long and its Influence on Public Policies. *Edwin Amenta* and *Kathleen Dunleavy*, New York University

Discussion: *David James*, Indiana University

**192. Regular Session. Local Labor Markets and Demographic Composition Effects**

**Convention Center, Room 301**

Organizer and Presider: *Shelley A. Smith*, University of South Carolina

Underemployment, Competitive Effects, and the Structure of Local Opportunities: Assessing the Direct and Indirect Effects of Black Population Concentration. *Leann M. Tigges*, University of Georgia; *Deborah M. Tootle*, USDA ERS

Gender and the Ethnic Enclave Labor Market: A Study of Arabs in the Israeli Labor Force. *Moshe Semyonov*, Tel Aviv University

Inclusion or Exclusion? Labor Market Consequences of Immigration to the Federal Republic of Germany. *David P. Baker*, Catholic University of America; *Gero Lenhardt*, Max Planck Institute for Human Development Education

Discussion: *Leif Jensen*, Pennsylvania State University



**193. Regular Session. Sociological Practice: The Spectrum of Sociological Practice**

**Convention Center, Room 240**

Organizer: *Christine Wright-Isak*, Young & Rubicam New York  
Marketing Research as Ethnography. *James Lucas*, Campbell-Mithun-Esty, Chicago

The Emergence of American Clinical Sociology: The First Courses. *Jan Fritz*, California State University-San Bernardino and International Sociological Association Working Group in Clinical Sociology

Affluent American Blacks: Overlooked Ethnic Attributes in Sociology and Market Research. *Miriam Stamps*, University of South Florida

**194. Regular Session. Stratification in Organizations**

**Convention Center, Room 241**

Organizer: *Neil Fligstein*, University of California-Berkeley  
Reward Systems and the Distributions of Wages. *Trond Petersen* and *Kenneth W. Koput*, University of California-Berkeley  
Public Organization and the Public Worker Movement. *Paul Johnston*, Yale University

It Can Happen Here: The Affirmative Role of Unions in Restructuring in the United States. *Eric Parker* and *Daniel Smith*, University of Wisconsin-Madison

Organizations and Economic Stratification: Size and Earnings in Comparative Perspective. *Arne L. Kalleberg* and *Mark E. Van Buren*, University of North Carolina-Chapel Hill

**195. Regular Session. Symbolic Interaction**

**Clarion, Bamboo Room**

Organizer and Presider: *Peter M. Hall*, University of Missouri-Columbia

Dirty Birds, Filthy Immigrants and the English Sparrow War: Metaphorical Linkage in Constructing Social Problems. *Gary Alan Fine*, University of Georgia; *Lazaros Christoforides*, University of Minnesota

Bridging Urban Sociology and Symbolic Interaction Theory: Saul D. Alinsky as an Applied Urban Symbolic Interactionist. *Donald C. Reitzes*, Georgia State University; *Dietrich C. Reitzes*, Roosevelt University

Shopping in Groups: Images, Influences, and Interpersonal Dilemmas. *Robert Prus*, University of Waterloo

Discussion: *Spencer Cahill*, Skidmore College

**196. Regular Session. Visual Sociology**

**Convention Center, Room 254**

Organizer and Presider: *Steve Gold*, Whittier College  
Visual Documentation of Social Change in a Rural Community. *Jon H. Rieger*, University of Louisville

A Photographic Study of Urban Gentrification and Material Cultural Change. *Charles S. Suchar*, DePaul University

Changing Works: Personal Histories of Labor and Community. *Douglas Harper*, State University of New York-Potsdam

The Sociology of Anamnesis: The Origins of the Feast of Corpus Christi as Hidden Narrative. *Barbara Walters Altizer*

**197. Section on Peace and War. Refereed Roundtables**

**Convention Center, Room 220-221**

Organizer: *Louis Kriesberg*, Syracuse University

1. Civil and Regional Wars

Civil War in Liberia. *Moustapha Diouf*, University of Vermont

Transformation from Within: Peacemaking in the East Coast of Nicaragua. *John Paul Lederach*, Eastern Mennonite College  
Paper by Yang Ni cancelled.

2. Domestic Opposition to War

You Don't Always Hit What You Aim At: Evaluating the Peace Movement of the 80s. *Richard Kendrick*, Syracuse University

Peace Strategies in the Soviet Union in the 1990s. *Metta Spencer*, University of Toronto

3. Military Personnel

The Air Force Recruit of the 1990s and Beyond. *Theodore A. Lamb*, Air Force Human Resources Laboratory; *E. Valerie Smith*, Florida A&M University

Social and Economic Impact of Downsizing the Military: The Canadian Case. *Franklin C. Pinch*

Labor Market Dynamics and the Representation of Women in Military Forces. *David R. Segal* and *Mady Wechsler Segal*, University of Maryland

4. Veterans

Vietnam: The Retelling. *Tracy X. Karner*, University of Kansas

Long Term Sequelas of War Injuries: The Human Cost of War. *Shai Linn*, University of British Columbia Medical School; *David R. Segal*, University of Maryland

5. Sociologists and the War in the Gulf

American Combat Soldiers in the Gulf. *Charles C. Moskos*, Northwestern University

Effects of the Gulf War on South Asia. *Joseph Elder*, University of Wisconsin-Madison

The Gulf War and a Possible Paradigm Shift. *Gordon Fellman*, Brandeis University

**198. Section on Sociology of Population. Family and Socio-economic Well-Being (co-sponsored by the Section on Sociology of the Family)**

**Convention Center, Room 253**

Organizer and Presider: *Suzanne M. Bianchi*, U.S. Bureau of the Census

Rich Kids, Poor Kids: Changing Family Structure and Income Inequality among American Children. *Daniel T. Lichter* and *David J. Eggebeen*, Pennsylvania State University

Family Structure and Single Motherhood. *Lawrence L. Wu* and *Brian C. Martinson*, University of Wisconsin-Madison

Women's Employment Changes over the Life Course in Puerto Rico: A Cohort Analysis. *Harriet B. Presser*, University of Maryland

The Impact of Ethnicity and Household Structure on Women's Labor Force Participation: New York City in 1910. *Sharon Sassler*, Brown University

**199. Section on Sociology of Sex and Gender. Multiple Meanings and Experiences of Gender**

**Convention Center, Room 222**

Organizer: *Judith Gerson*, Rutgers University

Presider: *Candace West*, University of California-Santa Cruz

Lip Gloss and "Goin' with": Multiple Gender Meanings in the Transition to Early Adolescence. *Barrie Thorne*, University of Southern California

Sexuality and Social Process in Theory and in the Construction of Heterosexual Masculinities. *R.W. Connell*, Macquarie University

A View to Kill: Looking at Lynching through a Gendered Lens. *Suzanne Harper*, University of Texas-Austin

Visible Women, Invisible Men: An Experimental Study of the Perception of Interruptions in Cross-Sex Conversations. *Diane L. Mennella* and *James D. Orcutt*, Florida State University

## 200. Student Session. Global Ethnic Relations: Poverty, Politics and Policy

Convention Center, Room 236

Organizer and Presider: *Katherine R. Rowell*, Ohio State University  
Landholding and Fertility: Land Labor and Land Security Hypotheses. *Fayyaz Hussain*, Michigan State University

Repression, Terror, and Mass Exodus: An Exploratory Analysis of the Linkages among Political Instability, Human Rights Violations, and Refugee Movements. *Elvis Fraser* and *Susanne Schmiedl*, Ohio State University

Discussion: *Deanna B. Chang*, University of Hawaii-Manoa; *Omar Barriga*, Ohio State University

## 5:30 p.m. Meetings

Section on Political Sociology Business Meeting (to 6:20 p.m.)—Convention Center, Room 250-251

## 6:30 p.m. Receptions

Section on Political Sociology and Section on Collective Behavior and Social Movements Joint Reception—Convention Center, Room 250-251

Section on Sociology of Peace and War Reception—Convention Center, Room 220-221

Section on Sociology of Sex and Gender Reception—Convention Center, Room 222

## 6:30 p.m. Other Groups

"Change and Innovation in the Undergraduate Sociology Curriculum: A Roundtable Workshop" (*Stephen D. Rutter*, *Theodore C. Wagenhaar*), advance reservation required (contact Rutter at Exhibit Booth #214)—Convention Center, Room 302

Christian Sociological Society—Convention Center, Room 236

Coalition for Using Sociology—Convention Center, Room 240

"Film Presentation: Present Memory" (*Richard Adelman*)—Convention Center, Room 253

"Graduate Student Papers in Social Psychology" (*John DeLamater*)—Convention Center, Room 241

Labor Movement Network (*Dan Clawson*)—Convention Center, Room 301

"The Making of a Documentary Television Series: The Sociological Imagination" (*Glenn Currier*)—Convention Center, Room 300

"Medical Care, Technology and Society: A Preview of PBS Series Relevant for Teaching Sociology" (*Bernice Pescosolido*)—Convention Center, Room 243

Sociologists' AIDS Network—Convention Center, Room 254  
Sociology on Campus Coordinators—Convention Center, Room 242

University of Chicago Reception—Hyatt Regency, Keystone Room

University of Michigan Alumni Reception—Hyatt Regency, Wolverine Room

## 7:30 p.m. Receptions

Reception in Honor of William V. D'Antonio (to 8:30 p.m.) (co-sponsored by the Department of Sociology, University of Connecticut; Department of Sociology, Michigan State University; Department of Sociology, University of Notre Dame; and Department of Sociology, Yale University)—Convention Center, Ballroom A

Student Reception (to 8:30 p.m.)—Convention Center, Room 235

## 8:30 p.m. Sessions

### 201. Plenary Session. Ethnic and Nationalist Movements in Eastern Europe and the USSR

Convention Center, Ballroom B

Organizer and Presider: *Susan Olzak*, Stanford University  
Varieties of Nationalist Movements in the Soviet Republics. *Mark Saroyan*, Harvard University

Soviet and Eastern European Nationalisms. *Rogers Brubaker*, Harvard University

Protest Mobilization among Soviet Nationalities. *Mark Beissinger*, University of Wisconsin-Madison

Does Democratizing Authoritarian Systems Weaken Nationalism? *Albert F. Reiterer*, OESTAT

Hungarian Minorities in Neighboring Countries. *Pal Peter Toth*, National Széchényi Library, Budapest

# Monday, August 26

## 7:30 a.m. Meetings

Section on Social Psychology Council Meeting (to 8:30 a.m.)—  
Convention Center, Room 233

## 8:30 a.m. Meetings

American Sociological Foundation Trustees (to 12:20 p.m.)—  
Hyatt Regency, Board of Governors Room  
1990-91 Council Members-at-Large (to 12:20 p.m.)—Convention  
Center, Room 223  
Distinguished Scholarly Publication Award Selection Commit-  
tee—Hyatt Regency, Board of Directors Room  
Section on Crime, Law and Deviance Council Meeting (to 9:30  
a.m.)—Convention Center, Room 252  
Section on Microcomputing Council Meeting (to 9:30 a.m.)—  
Convention Center, Room 254  
State Licensing Monitors—Convention Center, Room 302  
Teaching Services Program Field Coordinator Advisory Board—  
Convention Center, Room 234

## 8:30 a.m. Sessions

### 202. Thematic Session. Changing Ethnic Populations in America

Convention Center, Ballroom B

Organizer: *Barbara F. Reskin*, Ohio State University  
Presider: *Morrison G. Wong*, Texas Christian University  
The Return of an Era of Mass Migration to the United States:  
1965-1990. *Charles B. Keely*, Georgetown University  
Ethnicity, Work, and Change: The New Labor Force. *Teresa  
Sullivan*, University of Texas-Austin  
Fertility Differentials and the Changing Ethnic Composition of  
the United States. *C. Gray Swicegood*, University of  
Illinois

### 203. Special Session. Applied Research on Drugs

Convention Center, Room 250-251

Organizer and Presider: *J. David Hawkins*, University of Washing-  
ton  
Early Antisocial Behavior as a Precursor to Alcohol and Drug  
Problems. *Helene Raskin White*, Rutgers University  
From Beer to Crack: Developmental Patterns of Involvement in  
Drugs. *Denise Kandel*, Columbia University; *Kazuo Yama-  
guchi*, University of Chicago  
The Ecology of Crime and Drugs in an Inner City: Implications for  
Prevention. *Julius Debro*, University of Washington; *Darlene  
Conley*, Social Science Research Council  
Cops in the Classroom: Testing the Effects of D.A.R.E. *Richard R.  
Clayton*, University of Kentucky

### 204. Didactic Seminar. LISREL Models

Convention Center, Room 300

*Ticket required for admission*

*Mary Benin*, Arizona State University

*David R. Johnson*, University of Nebraska-Lincoln

### 205. Professional Workshop. Writing for Scholarly Journals

Convention Center, Room 253

Organizer and Presider: *Richard L. Simpson*, University of North  
Carolina-Chapel Hill

*Gerald Marwell*, Editor, *American Sociological Review*, Univer-  
sity of Wisconsin-Madison

*James McCartney*, Editor, *The American Sociologist*, University  
of Missouri-Columbia

*William Parish*, Editor, *American Journal of Sociology*, University  
of Chicago

### 206. Teaching Workshop. Teaching about Women of Color

Convention Center, Room 236

*Margaret L. Andersen*, University of Delaware

*Maxine Baca Zinn*, Michigan State University

### 207. Informal Discussion Roundtables. Theory and Method- ology

Convention Center, Ballroom A

Organizers: *Paula Dubeck*, University of Cincinnati; *Jacqueline  
Robinson*, Wilberforce University

PhD Department Chair Talk:

1. PhD Department Issues: Obtaining Hidden Resources for  
Graduate Students. *R. Frank Falk*, University of Akron
2. PhD Department Issues: Problems of Chairing the Multidisci-  
pline Department. *Luther Otto*, North Carolina State Univer-  
sity
3. PhD Department Issues: Evaluation Teaching and Research  
Performance of Faculty. *Dudley L. Poston*, Cornell University
- Informal Tables:
4. Systems Integration of Sociological Theory. *Kenneth Bailey*,  
University of California; *Carl Slawski*, California State Univer-  
sity-Long Beach
5. Organizational Growth: Theoretical Controversies and Empiri-  
cal Issues. *Jane Banaszak-Holl*, Cornell University
6. Social Movement Outcomes: The Problems and Complexities  
of Research. *Gloria Tomko Beckley*, University of Washington
7. Change and Difference Regression. *Steve Carlton-Ford*, Uni-  
versity of Cincinnati
8. Cultural Malaise: Difficulties Encountered during Comparative  
Field Research. *Rosa Haritos*, Columbia University
9. Legitimation of Environmental Dispute Resolution Decisions.  
*Denise H. Lach* and *Patricia A. Gwartney-Gibbs*, University  
of Oregon
10. Focus Groups and Group Interviews: Advancing the State of  
the Art. *David L. Morgan*, Portland State University
11. Issues in Collective Memory. *Barry Schwartz*, University of  
Georgia
12. Changing Geographical Boundaries: Methodological Prob-  
lems and Solutions in Longitudinal Studies. *Sarah A. Soule*,  
Cornell University

13. Utility of Social Resources and "Social Capital" in Theory Building. *Ricardo D. Stanton-Salazar*, University of California-San Diego
14. The Life History Method in Social Research. *Mareena Wright*, University of North Carolina-Chapel Hill
15. New Analyses of Money. *Viviana Zelizer*, Princeton University

## 208. Regular Session. Historical Sociology: 19th and 20th Century U.S. Institutions and Cities

### Convention Center, Room 301

- Organizer and Presider: *Peter S. Bearman*, University of North Carolina-Chapel Hill
- Religious Participation, 1850-1930: Community, Economy, and Diversity. *Judith Blau* and *Kent Redding*, University of North Carolina-Chapel Hill; *Kenneth C. Land*, Duke University
- Conflict, Collective Action and the Life Chances of Ethnic Organizations: German Newspapers in Chicago, 1846-1956. *Elizabeth West*, Cornell University
- The Semi-Sovereign American City: An Historical and Institutional Analysis. *Anthony M. Orum*, University of Illinois-Chicago
- Changes in Race and Class Inequalities in Central-City Public and Private School Enrollments, 1970-1980. *Carl M. Briggs*, *Melissa A. Milkie*, *David R. James*, and *Pamela B. Walters*, Indiana University

## 209. Regular Session. Mass Communications

### Convention Center, Room 242

- Organizer and Presider: *Sandra Ball-Rokeach*, University of Southern California
- Framing the Homeless. *Bob Nideffer*, Goleta, California
- Paper by Gerard Power cancelled.
- Covering the Crisis: Media Images of the Middle East. *Mahmut Mutman* and *Meyda Yegenoglu-Mutman*, University of California-Santa Cruz
- Class and Gender in Four Decades of TV Families. *Richard Butsch*, Rider College
- Television Viewing and Social Perception: A Re-Examination of the TV Cultivation Effect. *Kevin Chen*, Pennsylvania State University

## 210. Regular Session. Economic Sociology: Competing Models

### Hyatt Regency, Buckeye B Room

- Organizer: *Lynne G. Zucker*, University of California-Los Angeles
- Presider: *Carol Heimer*, Northwestern University
- Governance Costs, Network Ties, and Institutional Processes: Why Do Corporations Borrow? *Mark S. Mizruchi*, University of Michigan; *Linda Brewster Stearns*, University of California-Riverside
- Performance Paradox. *Marshall W. Meyer*, University of Pennsylvania; *Lynne G. Zucker*, University of California-Los Angeles
- Labor Market Disadvantage and Self-Employment. *Carolyn Rosenstein*, University of California-Los Angeles
- Discussion: *Carol Heimer*, Northwestern University

## 211. Regular Session. Sociology of Education: Parent Involvement in School

### Clarion, Ivory Room

- Organizer: *Joan E. Talbert*, Stanford University

- Presider: *David Stevenson*, U.S. Department of Education
- Maternal Employment, Parental Involvement, and Academic Achievement: An Analysis of Family Resources Available to the Child. *Chandra Muller*, University of Chicago
- Family Structure Effects on Student Outcomes. *Seh-ahn Lee*, University of Chicago
- Controlling the Educational Process: Constraints on Parental Involvement in the School. *David Kerbow* and *Annette Bernhardt*, University of Chicago
- School Choice and Inequality. *Barbara Schneider*, National Opinion Research Center and University of Chicago; *Kathryn Schiller* and *James S. Coleman*, University of Chicago
- Discussion: *Joyce L. Epstein*, Johns Hopkins University

## 212. Regular Session. Stratification in Comparative Perspective

### Clarion, Bamboo Room

- Organizer and Presider: *James R. Kluegel*
- Intergenerational Occupational Mobility in Estonia and the U.S. *William T. Bielby* and *Raymond Sin-Kwok Wong*, University of California-Santa Barbara; *Ellu Saar* and *Mikk Titma*, Institute of Sociology, Estonia
- Occupational Sex Segregation in Comparative Perspective. *Mary C. Brinton*, University of Chicago; *Hang-Yue Ngo*, Hong Kong Baptist College
- Socioeconomic Marginality in the Borderlands of Mexico and the United States. *James B. Pick*, University of Redlands; *Edgar W. Butler*, University of California-Riverside
- Attitudes toward Equality under Market Socialism: Yugoslav Evidence. *Albert A. Simkus*, Vanderbilt University; *Nico Tos*, University of Ljubljana, Yugoslavia

## 213. Section on Asia and Asian America. Refereed Roundtables

### Convention Center, Room 220-221

- Organizer: *Nan Lin*, Duke University
1. Community Organizations
- Presider: *Ronald E. Myers*, Fox Chase Cancer Center
- Social Organization of HBV Church-Based Screening among Korean Immigrants. *Ronald E. Myers*, Fox Chase Cancer Center; *Hie-Won L. Hann*, Jefferson Medical College; and *Richard S. Hann*, Temple University
- Contrasting Approaches to Assessing Southeast Asian Refugee Assistance Programs in the U.S. and the U.K. *Lorraine Majka*, University of Oxford
2. Immigration and Mobility
- Presider: *Proshanta K. Nandi*, Sangamon State University
- Asian American Immigration, Ethnicity, and Opportunity. *Sharon M. Lee*, University of Richmond
- Class, Ideology, and Immigration Decision: A Case Study of Chinese Brain Drain. *Wenchang Wang*, University of California-Los Angeles
3. Ethnic Boundaries
- Presider: *Pyong Gap Min*, Queens College
- Cultural and Economic Boundaries of Korean Ethnicity: A Comparative Analysis. *Pyong Gap Min*, Queens College-City University of New York
- Black and Asian Relations: The Middleman Minority Theory Revisted. *Tsze H. Chan*, University of Maryland

(continued)

**Session 213, continued**

**4. Household and Family**

Kinship and Family Support in Taiwan: A Microsimulation Approach. *Kuanjeng Chen*, Academia Sinica, Taiwan

The One-Child Policy and Old-Age Support in China: A Perspective of Intergenerational Transfers. *Zai Liang*, University of Chicago; *Andraw Gu*, Cornell University

Social Change, Women's Position and Decision Making in the Family: A Micro-Investigation for Bangladesh. *Tulshi Saha*, Brown University

**5. Sex Role**

President: *Suet-ling Pong*, The RAND Corporation

Women's Status and Fertility in Malaysia. *Suet-ling Pong*, The RAND Corporation

The Myth of Social Role and Stress. *Yow-hwey Hu*, National Yangming Medical College

**6. The Meanings of Education**

President: *Jiwon C. Mackey*, Glendale College

Japanese Education of Today: A Cross-Cultural Study. *Jiwon C. Mackey*, Glendale College

What Does Education Mean? Education and Premarital Sex for Women in Taiwan. *Jui-shan Chang*, University of Michigan

Changes in Fundamental Sentiments of Goodness, Powerfulness, and Liveliness over the Japanese Education Life Cycle. *Herm Smith*, University of Missouri-St. Louis

Rural Industrialization and Educational System: The Experience of the Southern Jiangsu Province, China. *Xu Qi* and *Furjen Deng*, Sam Houston State University; *Yixian Li*, Beijing Normal University

**7. Gender and Work**

President: *Che-fu Lee*, Catholic University of America

Equal Opportunity and Unequal Outcome: Gender Inequality in the Chinese Urban Economy. *Yanjie Bian*, University of Minnesota

Sex-Based Hiring Discrimination and Wage Inequality between the Sexes in South Korea. *Jeong-Lim Nam* and *Sei-Heon Jang*, Indiana University

China's "Later Marriage" Policy and its Demographic Consequences. *Wenzhen Ye*, Princeton University

**8. Culture**

President: *Anthony J. Cortese*, Southern Methodist University

The Rectification of Names: Ethnicity and Official Categories. *Marshall Johnson*, Yaoshan Foundation

Darkness in the Land of the Rising Sun: Japanese Religion and Ethics. *Anthony J. Cortese*, Southern Methodist University

Only Children in China: Social Ties and Societal Change. *Gary G. Huang*, ERIC/CRESS at AEL

**9. Political Economy**

President: *Tie-ting Su*, McGill University

Power Redistribution and Economic Restructuring in China: Toward a Dynamic Structural Theory. *Tie-ting Su*, McGill University

Politics of Shortage: Political Economy of Institutional Building in the People's Republic of China. *Xueguang Zhou*, Stanford University; *Feng Wang*, East-West Center

Chinese Communism—Neo-Patrimonialism. *Huiying Wei*, State University of New York-Stony Brook

**10. Methods and Analyses**

President: *Thomas Gold*, University of California-Berkeley

Field Work in a Closed Society: China. *Thomas Gold*, University of California-Berkeley

An Event History Analysis on the Determinants of Inter-Firm Transitions in Japan. *Man Tsun Cheng*, Northern Illinois University

**11. Inter-group Relations**

President: *Yang-chih Fu*, Academia Sinica, Taiwan

The Han's Social Distance from the Taiwan Aborigines and Aboriginal Ethnic Awareness. *Yang-chih Fu*, Academia Sinica, Taiwan

From Strangers to a Lost Generation: Studying the Chinese in Taiwan Sociologically. *K.C. Chen*, National Taiwan University

**12. Industrialization and Enterprises**

President: *Yung-mei Tsai*, Texas Tech University

ROC's Megatrends and Their Social Development Policy Implications. *Yung-mei Tsai*, Texas Tech University; *Kuanjeng Chen*, Academia Sinica, Taiwan

Enterprises Autonomy in China since 1979: Views from Westerners. *Xun Wang*, University of Connecticut

Science, Technology, and Public Policy in the P.R.C. after Mao. *Gerard Arthus*, State University New York-Stony Brook

**214. Section on Marxist Sociology. Marxist Sociology**

**Convention Center, Room 241**

Organizer: *Scott G. McNall*, University of Toledo

Housing and Urban Struggle. *Dean M. Braa*, Western Oregon State College

The Formation of the South Korean Chaebol and the Japanese Zaitabu: The Connection between the State and the Monopoly Capitalist Class. *D. Julia Fox*, University of Oregon

An Hegelian Marx. *David MacGregor*, King's College-University of Western Ontario

Trading On-line: Communications and Power in Global Capitalism. *Sara Schoonmaker*, Colgate University

Discussion: *Morton G. Wenger*, University of Louisville

**215. Section on Sociological Practice. Grassroots Sociology, Research and Work in the Community and State**

**Convention Center, Room 240**

Organizer: *Katrina Johnson*, National Institute on Aging

A Framework for Conceptualizing Interventions. *Laurie J. Bauman*, *Ruth E.K. Stein*, and *Henry Ireys*, Albert Einstein College of Medicine

Grassroots AIDS Groups: II. A Model for Community Action? *Debbie Indyk* and *David Rier*, Columbia University Mount Sinai School of Medicine

Hot Sociology: The Role of the Sociologist in Selecting States' Low-Level Radiation Waste Sites. *Ross Koppel*, Social Research Corporation, Philadelphia

Discussion: *Alex Boros*, Kent State University

**216. Section on Sociology of Sex and Gender. Intimacy, Work, and Money**

**Convention Center, Room 222**

Organizer: *Judith Gerson*, Rutgers University

President: *Sharon L. Harlan*, State University of New York-Albany

When She Earns More: The Effect of the Wife's Income on Power in the Family. *Lenore J. Weitzman*, Harvard University

Employed Wives' Orientations to Breadwinning: A Gender Analysis. *Jean L. Potuchek*, Gettysburg College

Gender, Economic Structure, Family Career, and Retirement Income. *Stanley DeViney*, University of Kansas; *Jennifer Crew Solomon*, Winthrop College



Occupational Skills and Earnings: An Intersection of Race and Gender. *Barbara Stanek Kilbourne*, University of Texas-Dallas; *Paula England*, University of Arizona

## 9:30 a.m. Meetings

Section on Crime, Law and Deviance Business Meeting (to 10:20 a.m.)—Convention Center, Room 252

Section on Microcomputing Business Meeting (to 10:20 a.m.)—Convention Center, Room 254

## 10:30 a.m. Meetings

Task Force on Participation—Convention Center, Room 234

## 10:30 a.m. Sessions

### 217. Thematic Session. The Irish in the World

Convention Center, Ballroom B

Organizer and Presider: *Andrew Greeley*, NORC and University of Arizona

Living with Diversity: Irish Intermarriage in the United States. *Michael Hout*, University of California-Berkeley

Development and Tolerance: The Case of Ireland. *Conor K. Ward*, University College, Dublin

The Talk Goes On: Irish Catholic Culture in Europe and America. *Andrew Greeley*, NORC and University of Arizona

Irish Family Values Around the World. *Mariah Evans* and *Jonathan Kelley*, Australian National University

Discussion: *Dudley L. Poston*, Cornell University

### 218. Special Session. Challenges to Social Science Publishing: Gatekeepers, Markets and Paradigms

Convention Center, Room 250-251

Organizer and Presider: *S.M. Miller*, Boston University

Speakers: *Michael Ames*, Temple University Press

*Lauren J. Bryant*, Beacon Press

*Charles Darber*, Boston College

*Judith Lorber*, Brooklyn College and Graduate School-City University of New York

*Charles V. Willie*, Harvard University

### 219. Author Meets Critics. *Revolution and Rebellion in the Early Modern World* (University of California Press, 1990)

Convention Center, Room 301

Presider: *Kathleen Schwartzman*, University of Arizona

Author: *Jack A. Goldstone*, University of California-Davis

Critics: *Douglas L. Anderson*, University of Massachusetts-Amherst

*Daniel Chirot*, University of Washington

### 220. Didactic Seminar. Field Research

Convention Center, Room 243

Ticket required for admission

*David A. Snow* and *Calvin Morrill*, University of Arizona

### 221. Jensen Lecture

Convention Center, Room 253

Organizer: *Alan Kerckhoff*, Duke University

Windows into the Soul: Surveillance and Society in an Age of High Technology. *Gary T. Marx*, Massachusetts Institute of Technology

### 222. Professional Workshop. Strategies for Recruiting and Retaining Women Faculty

Convention Center, Room 242

Organizer and Presider: *Helen Rose Ebaugh*, University of Houston

*Linda Baer*, Vice President for Academic Affairs, Bemidji University

*Sue Blanshan*, Office of Human Relations, Ohio State University

*Mary Romero* and *Debbie Storrs*, University of Oregon

### 223. Teaching Workshop. Teaching Critical Thinking in Sociology Courses

Convention Center, Room 300

*Paul J. Baker*, Illinois State University-Normal

*Dean S. Dorn*, California State University-Sacramento

### 224. Scholar-to-Scholar Session. Gender, Family and Kinship (co-sponsored by the Section on Sociology of the Family)

Convention Center, South Hall

1. Cycle of Violence Explanations of Marital Aggression and Victimization. *Jean Malone* and *Andrea Tyree*, State University of New York-Stony Brook

2. Father-Child Relations Following Divorce: Can Fathers Make A Difference? *Kathleen Mullan Harris*, University of North Carolina-Chapel Hill; *Frank F. Furstenberg*, University of Pennsylvania

3. Maternal Employment during Infancy and the Social Behavior of Young Children. *Theodore N. Greenstein*, North Carolina State University

4. Balancing the Family Budget: Differences in Child Care Expenditures by Race, Class and Family Structure. *April A. Brayfield* and *Sandra L. Hofferth*, The Urban Institute

5. Alternative Extended Families: A Method of Meeting the Needs of Homeless Families? *Ione Y. DeOjios*, Arizona State University

6. Rationality, Culture, and Female-Headed Households. *Marietta Morrissey*, University of Toledo

### 225. Regular Session. The Emergence of Organizational Fields

Hyatt Regency, Buckeye B Room

Organizer: *Neil Fligstein*, University of California-Berkeley

Presider: *Walter W. Powell*, University of Arizona

Fads and State Regulation in Railroad Foundings: Massachusetts, 1825-1922. *Frank Dobbin* and *Timothy Dowd*, Princeton University

Why is There No General Biology, Inc.? Technological Change in the Biopharmaceutical Industry. *Walter W. Powell* and *Peter Brantley*, University of Arizona

(continued)



**Session 225, (continued)**

The Social Construction of Industry: Human Agency in the Development, Diffusion, and Institutionalization of the Electric Utility Industry. *Patrick McGuire*, University of Toledo; *Mark Granovetter* and *Michael Schwartz*, State University of New York-Stony Brook

The Demand and Opportunities for Action: The Founding of Women's and Minority Organizations. *Debra Minkoff* and *Nancy Williamson*, Yale University

**226. Regular Session. Fertility, Resources and Work**

**Clarion, Bamboo Room**

Organizer and Presider: *Susan Cotts Watkins*, University of Pennsylvania

Socio-economic Status, Resources, and the Attainment of Fertility Goals. *Richard Williams*, University of Notre Dame

Risk Aversion and Social Institutions: Fertility and Labor Force Participation among American Women. *Eleanor O. Bell*, University of California-Berkeley

Women's Return to Work after First Birth: Differences between Blacks, Whites, and Hispanics. *Young-Hee Yoon* and *Linda J. Waite*, The RAND Corporation

Discussion: *Herbert L. Smith*, University of Pennsylvania

**227. Regular Session. Rational Choice and Historical Explanation**

**Convention Center, Room 240**

Organizer: *Peter S. Bearman* and *Craig Calhoun*, University of North Carolina-Chapel Hill

Presider: *Debra Friedman*, University of Arizona

Markets and Hierarchies in Tax Collection: A Principal-Agent Analysis of the Choice between Tax Farming and Bureaucracy. *Edgar Kiser*, University of Washington

The Red Menace and the Rise of Fascism. *William Brustein*, University of Minnesota

The Logic of Particularism, *Antoine Joseph*, University of Illinois-Chicago

Discussion: *John R. Hall*, University of California-Davis

**228. Regular Session. Sociology of Education: Gender in Secondary Education**

**Clarion, Ivory Room**

Organizer and Presider: *Joan E. Talbert*, Stanford University

Gender Gap in Math: Human Capital and Seasonal Rhythms. *Doris R. Entwistle* and *Karl Alexander*, Johns Hopkins University

Sexism in Single-Sex and Coed Secondary School Classrooms: Discrimination, Stereotyping, Gender Role Reinforcement and Equity. *Valerie E. Lee* and *Tina Knowles*, University of Michigan

Norms of Sex-Grouping in Schools and Mathematics Achievement: A Cross-National Comparison. *David P. Baker*, Catholic University of America; *Cornelius Riordan*, Providence College; and *Maryellen Schaub*, Catholic University of America

Discussion: *Annette P. Lareau*, Temple University

**229. Section on Asia and Asian America. Asian Americans in American Society**

**Convention Center, Room 236**

(to 11:30 a.m.)

Organizer: *Nan Lin*, Duke University

Presider: *Won Moo Hurh*, Western Illinois University

Asian Immigrants' Occupational Experiences: An Intra-Group Analysis of Korean Immigrants. *Kwang Chung Kim*, Western Illinois University; *Shin Kim*, Chicago State University

Asian American Politics: Emerging Tendencies in the City of Monterey Park. *Leland T. Saito*, University of California-Los Angeles

Rise in Hate Crimes against Asians in the United States. *Morrison G. Wong*, Texas Christian University

Discussion: *Won Moo Hurh*, Western Illinois University

**230. Section on Crime, Law, and Deviance. Ethnicity, Race and Crime**

**Convention Center, Room 252**

Organizer and Presider: *David Aday*, College of William and Mary

Ethnicity, Race, and Crime. *Darnell Hawkins*, University of Illinois-Chicago

Race and Crime in Post-War America: Determinants of African-American and White Rates, 1958-1988. *Gary LaFree*, University of New Mexico; *Kriss A. Drass*, Southern Methodist University; and *Patrick O'Day*, University of New Mexico

Immigrants, Ethnic Politics, and Urban Policing at 1900. *M. Craig Brown*, New York State Office of Mental Retardation and Developmental Disabilities; *Barbara D. Warner*, University of Kentucky

**231. Section on Marxist Sociology: Race, Class, and Gender (co-sponsored by the Section on Sociology of Sex and Gender and the Section on Racial and Ethnic Minorities)**

**Convention Center, Room 241**

Organizer and Presider: *Carolyn Howe*, Holy Cross College

Industrial and Vocational Education: Gender Differences in the Education of Blacks, 1900-1920. *Regina Werum*, Indiana University

Multiple Jeopardy and Feminist Orientation: Extending the Dialectic. *Susan E. Marshall*, University of Texas-Austin

Class Consciousness and Motherhood: Revolution and the Family in Korea from 1930-1950. *Hyun Ok Park*, University of California-Berkeley

Problems and Potentials for Organizing Immigrant Women Workers in the Los Angeles Garment Industry. *Edna Bonacich*, University of California-Riverside

Discussion: *Patricia Hill Collins*, University of Cincinnati

**232. Section on Microcomputing: Computer-Assisted Research**

**Convention Center, Room 254**

Organizer and Presider: *Kathleen Carley*, Carnegie Mellon University

Simulating Affective Dynamics in Social Interaction. *David Heise*, Indiana University

Interviewer Error: A Preliminary Analysis. *Sue R. Crull*, *Thomas L. Van Valley*, *Eric O. Johnson*, *Leticia Ayuso*, *Rosalyn Gist*, and *Tim Gallagher*, Western Michigan University

Getting the Job Done: Effort, Commitment and Social Networks in Software Development Projects. *Douglas R. Wholey* and *Sara Kiesler*, Carnegie Mellon University  
 The Concentration of Forces in Religious Recruitment. *William Bainbridge*, Towson State University  
 Discussion: *Edward Brent*, University of Missouri-Columbia

### 233. Section on Social Psychology: Mini-conference on the Social Psychology of Intergroup Relations, I: Invited Papers

#### Convention Center, Room 222

Organizer: *Jane Allyn Pilliavin*, University of Wisconsin-Madison  
 President: *Howard Schuman*, University of Michigan  
 Models of Individual Outgroup Rejection: Cross-National Western Europe-United States Comparisons. *James S. Jackson*, University of Michigan  
 Reducing Intergroup Bias: The Common Ingroup Identity Model. *Samuel Gaertner*, University of Delaware; *John Dovidio*, Colgate University  
 Two Faces of Color-Blindness. *Marylee C. Taylor*, Pennsylvania State University  
 Paternalism and Conflict in Intergroup Relations. *Mary R. Jackman*, University of California-Davis  
 Whites' Opposition to Indian Treaty Rights: The Wisconsin Conflict. *Lawrence Bobo*, University of California-Los Angeles

### 234. Section on Sociological Practice: Refereed Roundtables

#### Convention Center, Ballroom A

Organizer: *Terrence Russell*, American Chemical Society  
 1. Corrections as Commerce  
 President: *J. Robert Lilly*, Northern Kentucky University  
*Simon Dinitz*, Ohio State University  
*Paul Knepper*, Northern Kentucky University  
 2. Sociology in Business  
 President: *David Woodrow*, Standard and Poor's Ratings Group  
 3. Toward a Sociology of Energy  
 President: *Barbara C. Farhar*, Solar Energy Research Institute  
 4. Total Quality Management (TQM): Issues Related to Evaluation of TQM Approaches in the Public Sector  
 President: *Harriet Ganson*, U.S. General Accounting Office  
 5. The Work of Practice: Sociology in the Community, Government and Private Sectors  
 President: *F. Martin Hankins*, United Way of Franklin County, Ohio  
*Doug Oxenford*, Ohio Department of Human Services  
 6. Multiphased Market Research: Role and Implementation of Qualitative and Quantitative Methods  
 President: *Roger A. Straus*, National Analysts, Booz-Allen & Hamilton, Inc.  
*David Lineweber*, National Analysts  
 7. Drugs in the Workplace  
 President: *Bob Moxley*, National Institute on Drug Abuse Administration  
*William Sonnenstuhl*, Cornell University  
*Dale Chitwood*, University of Miami  
 8. How Accurate are Sociological Practitioners' Predictions for the Future of the Discipline?  
 Presidents: *Josephine A. Ruggiero*, Providence College; *Louise C. Weston*, Environmental Strategies, Inc.  
 9. Evaluating Perinatal Health Programs  
 President: *John Holian*, Cuyahoga Community College

A Methodology for Evaluating an Urban Comprehensive Prenatal Program. *John Holian*, Cuyahoga Community College; *Bruce A. Orr*, Cleveland Department of Public Health

#### 10. Recycling the Public Mind

President: *Jeanne Straub*, State University of New York-Stony Brook

On Two Fronts: Wives, Careers, and the Military Life. *Ellen Louise Hopkins*, State University of New York-Stony Brook

Your Congressman Wants to Know!: Students, Politics and Sex Role Patterns. *Jeanne Kidd*, State University of New York-Stony Brook

Past Theories, Present Reality: Work in Post-Industrial Societies. *Anne Kuntze*, State University of New York-Stony Brook

Anatomy of Policy Transformation: Structure and Agency in Waste Management. *Marianthi Julia Lianos*, State University of New York-Stony Brook

Trashing Horizons of Meaning: People Thinking about Garbage. *J. Jeff McConnell*, State University of New York-Stony Brook

Coming Home: Defining Privacy within Class Boundaries. *Catherine Marrone*, State University of New York-Stony Brook

### 235. Student Session. Roundtables (co-sponsored by the ASA Honors Program)

#### Convention Center, Room 220-221

Organizer: *Melvin F. Hall*, University of Notre Dame

#### 1. Contemporary Issues in Medical Sociology

Organizer: *James Guinn*, University of Missouri-Columbia  
 Health Care Utilization among the Hispanic Elderly. *David Sommers*, Ohio State University

Frustrated Macho and the Enigma of the Southeast: A Social Epidemiological Analysis. *James Guinn*, University of Missouri-Columbia

The Sociology and Epidemiology of Maternal Substance Abuse in New Mexico. *Jan Gossage*, University of New Mexico

Discussion: *Richard M. Hessler*, University of Missouri-Columbia

2. Sociology of Aging  
 Organizer: *Gayle Gordon*, Angelina College

3. Environmental Sociology: Aspects of Community Participation in Environmental Policy  
 Organizer and President: *Donald E. Davis*, University of Tennessee

A Comparison of National and Grassroots Activities. *Allan Lummus* and *Kevin Bryant*, University of Tennessee

The Use of Focus Groups on the Chemical Stockpile Emergency Preparedness Program: A Manual. *Thomas Shriver* and *Chris A. Garkovich*, Oak Ridge National Laboratory  
 Hazardous Waste Minimization and Community Reaction. *Lawrence S. Solomon*, U.S. General Accounting Office; *David F. Scudder*, Boise State University; and *Drummond E. Kahn*, U.S. General Accounting Office

4. Use of Historical Documents in the Study of Social Movements  
 Organizer: *Sally Davis*, Catholic University of America

Interviewing an Event: Document-Based Strategies in Collective Action Research. *John T. Crist*, Syracuse University  
 Researching Social Movements in Archives: Pitfalls and Payoffs. *Kelly Moore*, University of Arizona

Gathering Comparative Historical Data from Newspapers: Issues of Reliability and Validity. *Kevin Djo Everett*, University of North Carolina-Chapel Hill

National Struggles, City Battlegrounds: Newspapers as Data Source for Local Collective Action Campaigns. *Daniel M. Cress*, University of Arizona

## Session 235, continued

Tracking Protest Activity Crossnationally: Methodological Ideas and Innovations. *Michele Pinkow*, University of Arizona

5. Homelessness Issues

Organizer: *Jonathan VanGeest*, Michigan State University

6. Undergraduate Teaching

Organizer: *Camille W. Miller*, Hollins College

*Earl Babbie*, Chapman College

*Stephen F. Steele*, Anne Arundel Community College

*Trudie F. Milner*, University of Alberta

## 11:30 a.m. Meetings

Section on Asia and Asian America Business Meeting (to 12:20 p.m.)—Convention Center, Room 236

## 12:00 noon Other Groups

"New Manufacturing Work Systems at P&G" (*Cornelius A. Barnett*, *Nancy DiTomaso*) (to 2:30 p.m.)—advance reservation required, contact DiTomaso via the ASA Information Desk

## 12:30 p.m. Meetings

*American Sociological Review* Editorial Board—Hyatt Regency, Wolverine B Room

*Contemporary Sociology* Editorial Board—Hyatt Regency, Keystone Room

Honors Program—Convention Center, Room 222

Interdisciplinary Research Association Representatives—Hyatt Regency, Board of Directors Room

1991 Program Committee—Convention Center, Room 233

*Sociological Practice Review* Editorial Board—Hyatt Regency, Wolverine A Room

*Sociological Theory* Editorial Board—Convention Center, Room 225

*Sociology of Education* Editorial Board—Hyatt Regency, Mountaineer Room

*Teaching Sociology* Editorial Board—Clarion, Losantville Room

## 12:30 p.m. Sessions

### 236. Thematic Session. Intermarriage

#### Convention Center, Room 253

Organizer: *Stanley Lieberson*, Harvard University

Presider: *Steven Rytina*, McGill University

Intermarriage as a Dimension of Marriage Choice. *Robert Schoen*, Johns Hopkins University

Ethnic Blending in Historical Perspective. *Charles Hirschman*, University of Washington

Influences upon Changes in Intermarriage Rates in Hawaii, 1912-1987. *Kiyoshi Ikeda*, University of Hawaii-Manoa to be announced. *Robert McCaa*, University of Minnesota

### 237. Informal Discussion Roundtables. Gender, Population, and Crime/Deviance

#### Convention Center, Ballroom A

Organizers: *Paula Dubeck*, University of Cincinnati; *Jacqueline Robinson*, Wilberforce University

PhD Department Chair Talk

1. PhD Department Issues: Distributing Teaching Opportunities and Responsibilities. *Herbert L. Costner*, University of Washington

2. PhD Department Issues: Supporting New Faculty Members. *James G. Houglund*, University of Kentucky

3. PhD Department Issues: Dealing with Salary Compression. *Craig St. John*, University of Oklahoma

Informal Tables:

4. Treatment and Rehabilitation of the Offender. *James R. Davis*, New York City Probation Department

5. Research in Adult Criminality: An Examination of a Self-Reporting Sample. *R. Gregory Dunaway*, Mississippi State University; *T. David Evans*, University of Cincinnati

6. Predicting Change in Women's Representation in U.S. State Legislatures. *Dana Dunn*, University of Texas-Arlington; *Elizabeth Almquist*, University of North Texas

7. Pregnant Teens as an Underclass Group. *Regina George-Bowden*, Durham City Schools, North Carolina

8. Self-Concept Change and Adjustment to Divorce. *Kathleen L. Kircher* and *Barbara C. Ilardi*, University of Rochester

9. Life Course and the Violent Offender. *Ramiro Martinez, Jr.*, Ohio State University

10. Recent Research Issues in the Study of Sexual Harassment. *Kathleen McKinney*, Illinois State University; *Elizabeth Grauerholz*, Purdue University

11. Research on the Death Penalty. *Steven Stack*, Wayne State University; *James Gundlach*, Auburn University; and *Trudie F. Milner*, University of Alberta

12. Gender Hostility: The Continuing Battle between the Sexes. *Christa Reiser*, East Carolina University

13. Social Factors Affecting the Distance of Migration. *P. Neal Ritchey*, University of Cincinnati

14. Creating New Models of Masculinity. *Michael L. Schwalbe*, North Carolina State University; *Clifford L. Staples*, University of North Dakota

15. School Knowledge Transmission and the Southern White Immigrant: Considerations of Race and Class. *William B. Thomas* and *Kevin J. Moran*, University of Pittsburgh

16. Old Men: Are They Men at All? *Edward H. Thompson, Jr.*, Holy Cross College

17. Women's Social Participation: A Life Course Perspective. *Kimberly Thompson*, Cornell University

18. Juvenile Capital Punishment: Legal, Moral, and Social Issues. *William E. Thompson* and *Raghu N. Singh*, East Texas State University

19. The Analysis of Judicial Non-Compliance in the Application of Federal Guidelines. *Celesta Albonetti*, Temple University

### 238. Regular Session. Black Adolescent Socialization

#### Convention Center, Room 242

Organizer and Presider: *Harriette McAdoo*, Howard University  
A Theory of Black Adolescent Social Relations. *Peggy Giordano* and *Stephen Cernkovich*, Bowling Green State University

Poverty, Welfare and Attachment to Schooling: Views of Black Young Women in the Inner City. *Sandra Danziger*, University of Michigan; *Naomi Farber*, University of Wisconsin-Madison

Social Class Differences in the Influence of Fathers on the College Plans of Black Adolescents. *Janet Hope*, University of North Carolina-Chapel Hill

Social Class, Racial Differences and Orientation to Work. *Deborah Sherman*, University of Illinois-Chicago

### 239. Regular Session. Cross-National Research

#### Convention Center, Room 236

Organizer and Presider: *Janet Salaff*, University of Toronto

Gender, Education, and Fertility: A Cross-National Analysis of Sub-Saharan African Nations. *Donald J. Adamchak*, Kansas State University; *Peggy Ntseane*, Ministry of Agriculture, Botswana

From Kisseng to Maech'un: The Transformation of Sexual Work in 20th Century Korea. *John Lie*, University of Oregon

Gender and Authority: A Cross National Study. *Gwen Moore* and *Gene Shackman*, State University of New York-Albany

Discrete Time Models of Entry into Marriage Based on Retrospective Marital Histories of Young Adults in the United States and the Federal Republic of Germany. *James Campbell Witte*, Harvard University

Discussion: *Kathryn B. Ward*, Southern Illinois University; *Cynthia Truelove*, University of Wisconsin-Madison

### 240. Regular Session. The Determinants of Social Movement Activism

#### Convention Center, Room 240

Organizer and Presider: *Suzanne Staggenborg*, Indiana University

Social Ties and Activism: Toward a Specification of the Relationship. *Doug McAdam*, University of Arizona; *Ronnelle Paulsen*, University of Texas-Austin

Fighting the Long War: On the Ability of Non-Elite Displacement Groups to Wage Guerrilla War. *Robert W. White*, Indiana University-Indianapolis; *Terry Falkenberg White*, Indiana University

Commitment Across the Miles: Ideological and Micro-Structural Sources of Membership Support in a National Anti-Hunger Organization. *Steven E. Barkan*, *Steven F. Cohn*, and *William H. Whitaker*, University of Maine

Discussion: *Sherry Cable*, University of Tennessee-Knoxville

### 241. Regular Session. Economic Sociology: New Theory and Empirical Tests

#### Hyatt Regency, Buckeye B Room

Organizer and Presider: *Lynne G. Zucker*, University of California-Los Angeles

The 18th Century Long-Distance Ship as an Incentive System. *Arthur L. Stinchcombe*, Northwestern University

The Matthew Effect and the Constraints of Status: A Sociological Perspective on Markets with Evidence from the Investment Banking Industry. *Joel Podolny*, Harvard University

Employment Relations and the Labor Market: A Neo-Institutional Theory. *William P. Bridges*, University of Illinois-Chicago; *Wayne J. Villemez*, Louisiana State University

### 242. Regular Session. International Conflict

#### Convention Center, Room 254

Organizer and Presider: *Martin Patchen*, Purdue University

Is There a Diffusion of Terrorist Techniques? *Amy Cassidy*, University of Cincinnati

Research on International Conflict Reduction and the Promotion of World Peace: The Maharishi Effect. *Jay R. Coplin*, University of California-San Diego; *David W. Orme-Johnson*, Maharishi International University

European Peace Movements at the End of the Cold War. *Carlo E. Ruzza*, Harvard University; *Alberto L'Abate*, University of Florence

Discussion: *Clinton F. Fink*, Purdue University

### 243. Regular Session. Law and Organizations

#### Convention Center, Room 301

Organizer and Presider: *Neil Fligstein*, University of California-Berkeley

Reform of RICO: Legal versus Social Embeddedness Explanations. *Mary Zey*, University of Wisconsin-Madison

Legal Ambiguity and Symbolic Structures: Organizational Mediation of Civil Rights Law. *Lauren B. Edelman*, University of Wisconsin-Madison

Paper by Robert Hessen cancelled.

Legitimizing the Corporation by Routinizing Distrust. *Michael Betz*, University of Tennessee; *Lenahan O'Connell*, Pennsylvania University; and *Jon M. Shepard*, Virginia Polytechnic Institute and State University

### 244. Regular Session. Migration

#### Clarion, Bamboo Room

Organizer: *Susan Cotts Watkins*, University of Pennsylvania

Presider: *Eva E. Sandis*, Fordham University

Stemming the Tide? Assessing the Deterrent Effects of the Immigration Reform and Control Act. *Katharine Donato*, Louisiana State University; *Jorge Durand*, University of Guadalajara; and *Douglas S. Massey*, University of Chicago

IRCA and Metropolitan Labor Markets: Disentangling the Effects of Employer Sanctions and Legalization. *Deborah A. Cobb Clark*, *B. Lindsay Lowell*, *Clinton R. Shiells*, and *Elhum Haghighat*, U.S. Department of Labor

Migration, Gender and Occupational Prestige in a Developing Country Context: The Philippines. *Marilou C. Legazpi Blair* and *Gordon F. DeJong*, Pennsylvania State University

Discussion: *Frank D. Bean*, University of Texas-Austin

### 245. Regular Session. Politics of Reform, Repression and State-Building in U.S. Historical Perspective

#### Convention Center, Room 241

Organizer: *Larry W. Isaac*, Florida State University

Presider: *Michael Wallace*, Indiana University

State-Building, the Palmer Raids, and Domestic Repression in the United States: The Federal Bureau of Investigation Comes of Age. *John Noakes*, University of Pennsylvania

Class Segments and Welfare Capitalism: State, Capital and Social Policy. *Barbara G. Brents*, University of Nevada-Las Vegas



**Session 245, continued**

Groping toward the Endless Frontier: State-Building and the Twisted Trajectory of NSF Legislation. *Daniel Lee Kleinman*, University of Wisconsin-Madison  
Discussion: *Michael Wallace*, Indiana University

**246. Regular Session. Professions in Their Social Division of Labor**

**Convention Center, Room 252**

Organizer and President: *Eliot Friedson*, New York University  
Control and Consent in the Work of the Health Care Occupations. *Robert Althaus* and *David Brain*, Indiana University  
Paternalistic and Competitive Strategies of Interprofessional Dominance. *Sydney Halpern*, University of Illinois-Chicago  
The State and the Professional Division of Labor: Terrains of Struggle over Bankruptcy and Corporate Reorganization in the United States and England. *Terrence C. Halliday*, American Bar Foundation and the University of Chicago; *Bruce G. Carruthers*, Northwestern University  
Discussion: *Andrew Abbott*, University of Chicago

**247. Regular Session. Sociology of Education: Cultural, Social, and Institutional Capital in Educational Attainment**

**Clarion, Ivory Room**

Organizer: *Joan E. Talbert*, Stanford University  
President: *Patricia McDonough*, Stanford University  
Information Networks, Social Capital and Educational Expectations among Mexican-Origin High School Students. *Ricardo Stanton-Salazar*, University of California-San Diego; *Sanford Dornbusch*, Stanford University  
Gender and Extracurricular Activities in Elite College Admissions. *David Karen*, Bryn Mawr College  
Family Background, School Type and College Attendance: A Conjoint System of Cultural Capital Transmission. *Caroline Hodges Persell*, New York University; *Sophia Catsambis*, Queens College; and *Peter Cookson*, Adelphi University  
Discussion: *Katherine McClelland*, Franklin and Marshall College

**248. Section on Social Psychology. Workshops and Refereed Roundtables**

**Convention Center, Room 220-221**

Organizer: *Richard B. Felson*, State University of New York-Albany  
First Hour: Workshops  
1. Self-Concept. *Morris Rosenberg*, University of Maryland  
2. Studying Stability and Change with Longitudinal Data. *Duane F. Alwin*, University of Michigan  
3. Social Control and Interpersonal Violence. *Richard B. Felson*, State University of New York-Albany; *Mark Stafford*, Washington State University  
4. Current Issues in Social Justice Research. *Karen S. Cook*, University of Washington; *Karen A. Hegtvædt*, Emory University  
Second Hour: Refereed Roundtables  
1. Time  
Themes of Temporality in Interpretation. *Judith A. Howard* and *Jocelyn Hollander*, University of Washington  
How Times Flies: Age, Memory and Temporal Compression. *Michael G. Flaherty* and *Michelle D. Meer*, Eckerd College

**2. Self**

A Further Examination of the Reciprocal Effects of Self-Esteem on Adolescent Problems. *Timothy J. Owens*, Indiana University-Indianapolis

Some Ethical Issues in Applied Social Psychology: The Case of Bilingual Education and Self-Esteem. *Susan H. Alexander*, Lycoming College; *Keith Baker*

Mattering, Self-Esteem, Gender and the Protestant Ethic. *Fred Marcus*, Lakeland College

**3. Cognition**

Why do Southern Children Have Lower Verbal Facility Scores than Children in Other Regions? *Laura E. Geschwender* and *Toby L. Parcel*, Ohio State University

Cognitive Dissonance Theory: What 33 Years of Research has Not Proven. *Kelly J. Madison*, University of Southern California

Outcome or Expectancy? Antecedent of Spontaneous Causal Attribution. *Satoshi Kanazawa*, University of Arizona

**4. Interpersonal Relations**

Fear and Loathing at the Senior Center: Disidentification and Attempted Boundary Maintenance. *Scott Magnuson-Martinson*, Normandale Community College and University of Minnesota

Expressive, Assertive and Heroic Friendship in Australia and the United States. *Barbara J. Bank*, University of Missouri-Columbia

**5. Groups**

Activating Gender Dynamics in Organizational Task Groups: An Empirical Assessment of the Effects of Performance Evaluations. *Barbara C. Ilardi*, University of Rochester; *Anne M. McMahon*, Youngstown State University

Role Differentiation Revisited: New Approaches to Division of Labor in Small Groups. *Anna Riley*, *Shin Takeuchi*, *Louis Gray*, *Mary Jordan*, and *Donna Siemers*, Washington State University

Sanctions and Rewards in a Voluntary Organization: The Development of Self-Control among Members of Alcoholics Anonymous. *Greg Stinson*, University of Chicago

**2:30 p.m. Meetings**

Committee on Committees (to 6:20 p.m.)—Convention Center, Room 223

1990-91 Council (to 6:20 p.m.)—Convention Center, Room 302

**2:30 p.m. Sessions**

**249. Thematic Session. Ethnicity and Education**

**Convention Center, Ballroom B**

Organizer and President: *Michael Hout*, University of California-Berkeley

Arab and Jewish Minorities in Israeli Education. *Yossi Shavit*, University of Haifa; *Jennifer L. Pierce*, University of California-Berkeley

The Returns to Education under Socialism: The Polish Case. *Barbara Heyns*, New York University; *Ireneusz Bialecki*, Polish Academy of Sciences

Ethnicity and Educational Transitions in Postwar Taiwan. *Shu-Ling Tsai* and *Hei-Yuan Chiu*, Academia Sinica, Taiwan



**250. Special Session. Sociology in Other Countries**  
**Convention Center, Room 250-251**

Organizer and President: *Albert Bergesen*, University of Arizona  
 Recent Developments in Soviet Sociology. *Michael Swafford*,  
 Paragon Research Institute  
 Taipei Society and Taiwan's Economy. *Ching-hsi Chang*, Taiwan  
 National University  
 Sociology in India: Problems and Prospects. *Mitu Hirshman*, City  
 University of New York Graduate School

**251. Didactic Seminar. Event History Analysis**  
**Convention Center, Room 300**

(to 6:30 p.m.)  
 Ticket required for admission  
*Lawrence L. Wu*, University of Wisconsin-Madison

**252. Professional Workshop. Negotiating the Business Job Market**  
**Convention Center, Room 243**

Organizer: *Steve Buff*, American Sociological Association  
*Stephen Collesano*, American International Group  
*James Lucas*, Campbell-Mithun-Esty  
*David Woodrow*, Standard & Poors

**253. Regular Session. Cities: Machines for Growth and Destruction**  
**Clarion, Bamboo Room**

Organizer and President: *Janet Abu-Lughod*, New School for  
 Social Research  
 The "Creative Destruction" of Landscape: Mapping Urban and  
 Regional Change. *Sharon Zukin*, Brooklyn College  
 Two Tales of a City: Economic Restructuring and Uneven Development  
 in a Former Company Town. *Thomas S. Moore* and  
*Gregory Squires*, University of Wisconsin-Milwaukee  
 Urban Development and Elite Adaptations: Toward a Theory of  
 the Growth Machine. *John Houghton*, St. Edward's University  
 Santa Monica a Decade Later: Progressives in Office. *John Gilderbloom*,  
 University of Louisville; *Stella Capek*, Hendrix College

**254. Regular Session. Political and Comparative-Historical Sociology: Revolutions in Comparative-Historical Perspective**  
**Convention Center, Room 241**

Organizers: *Peter S. Bearman*, University of North Carolina-Chapel Hill;  
*Susan Eckstein*, Boston University  
 President: *Jeffery Paige*, University of Michigan  
 State Crises, Grass-Roots Mobilizations, and the Mexican Revolution:  
 Toward a Theoretical and Substantive Synthesis.  
*Ramon Jrade*, Vanderbilt University  
 Post-Revolutionary State Formation in Iran and the Ottoman Empire,  
 1906-1918. *Nader Sohrabi*, University of Chicago  
 Instability and Ambiguity in Revolutionary Coalitions: The Case of Iran.  
*Gene Burns*, Princeton University  
 Discussion: *Jeffery Paige*, University of Michigan

**255. Regular Session. Leaders and Organizational Control**  
**Hyatt Regency, Buckeye B Room**

Organizer: *Neil Fligstein*, University of California-Berkeley  
 President: *Mary L. Fennell*, Pennsylvania State University  
 Brazilian Financial Conglomerates: Their Structure, Transformation  
 and Politics. *Harry M. Makler*, University of Toronto  
 Leaders and Organizational Performance: How Much Do Managers  
 Matter? *David Jacobs* and *Larry Singell*, University of Oregon

Leadership Instability in Hospitals: The Effects of Board Structure  
 and Composition. *Jeffrey Alexander*, University of Michigan;  
*Mary L. Fennell*, Pennsylvania State University; and *Michael Halpern*,  
 University of Michigan

The Intra-Denominational Power Struggle: Declining Religious  
 Control of Protestant Denominational Organization. *Mark Chaves*,  
 Loyola University of Chicago

**256. Regular Session. Professions and National Variation**  
**Convention Center, Room 242**

Organizer and President: *Eliot Freidson*, New York University  
 The Organization of Professional Technical Workers: A Comparative  
 Analysis. *Peter Meiksins*, State University of New York-Geneeseo;  
*Chris Smith*, Aston University  
 Doctors, States and Capitalism: Theoretical and Research Issues.  
*Elliott A. Krause*, Northeastern University  
 "Little Republics, Little Commonwealths": The Professions in Historical  
 and Comparative Context. *Michael Burrage*, London School of Economics  
 Discussion: *Magali Sarfatti Larson*, Temple University

**257. Regular Session. Sex and Gender: Patriarchy**  
**Convention Center, Room 253**

Organizer: *Denise D. Bielby*, University of California-Santa Barbara  
 President: *Valerie Jenness*, University of California-Santa Barbara  
 Overcoming Patriarchal Constraints: The Reconstruction of Gender  
 Relations among Mexican Immigrant Women and Men.  
*Pierrette Hondagneu-Sotelo*, California State University-San Bernardino  
 The Church Pontificates, Society Assumes, but No One Ever Asks:  
 Chicanas and Choice. *Beatriz M. Pesquera*, University of California-Davis;  
*Denise A. Segura*, University of California-Santa Barbara  
 Shrinking God: Women and Psycho-Religious Self-Help Reading.  
*Wendy Simonds*, Emory University  
 Self Denial and Body Transformation: Nuns' and Anorexics' Transcendence  
 of Conventional Femininity. *Mary Kate Kinney*, Northwestern University

**258. Regular Session. Sociology of Culture: Political Cultures and Ideologies**  
**Convention Center, Room 301**

Organizer and President: *Judith Adler*, Memorial University of  
 Newfoundland  
 Mourning and the Making of a Sacred Symbol: Durkheim and the  
 Lincoln Assassination. *Barry Schwartz*, University of Georgia  
 The Culture of Totalitarianism: Power, Aesthetic Politics, and the  
 Making of Fascism's Identity. *Simonetta Falasca-Zamponi*,  
 University of California-Berkeley  
 Property and the Public Sphere in the Formation of a Political  
 Culture of Citizenship Identities. *Margaret R. Somers*, University  
 of Michigan  
 Discussion: *Janet Wolff*, University of Rochester

**259. Regular Session. Sociology of Science and Technology  
Convention Center, Room 234**

Organizer: *Edward J. Hackett*, Rensselaer Polytechnic Institute  
 Presider: *Carl B. Backman*, Buffalo State College  
 The Perceptual Habitus of Astronomers and Their Role in the Production of Knowledge. *Luc Gauthier*, University of Montreal  
 Boundary Problems in Seventeenth-Century Natural Philosophy. *Mark A. Schneider*, University of Michigan  
 Scientific Malpractice and Sociology of Deviance: Lessons from the Baltimore and Benveniste Affairs. *Edward J. Hackett*, Rensselaer Polytechnic Institute  
 Discussion: *Carl B. Backman*, Buffalo State College

**260. Regular Session. Violence and Children: Perceptions and Experiences**

**Clarion, Ivory Room**

Organizer: *Maureen E. Kelleher*, Northeastern University  
 Presider: *Maureen A. Norton-Hawk*, Northeastern University  
 Violence toward Children: A Statistical Examination of Three Theories Using a Nationally Representative Sample from 1975. *Victoria Chapman*, Princeton University  
 Adolescents' Approval of Domestic Violence. *Barbara A. Carson* and *Diane M. Daane*, Ball State University  
 Abused Daughters: Incest and the Development of the Female Self. *Janet L. Jacobs*, University of Colorado-Boulder  
 Discussion: *Maureen E. Kelleher*, Northeastern University

**261. Section on Asia and Asian America. Demographic and Structural Changes in Asia**

**Convention Center, Room 236**

Organizer: *Nan Lin*, Duke University  
 Presider: *Anju Malhotra*, Carolina Population Center  
 Gender Inequality in the Japanese Occupational Structure: A Cross-national Comparison with Great Britain and the United States. *Sawako Shirahase* and *Hiroshi Ishida*, Columbia University  
 Protest in South Korea: Political Conflict and the State-Labor Relationship. *Julia Sensenbrenner*, Johns Hopkins University  
 Psychological Impacts on the Chinese People by the Ten-Year Reform. *Yun-kang Pan*, Tianjin Academy of Social Sciences  
 Discussion: *William Parish*, University of Chicago

**262. Section on Crime, Law and Deviance. Critical Legal Theory: Crime, Law, and Community**

**Convention Center, Room 252**

Organizer and Presider: *James Unnever*, Radford University  
 Societal Consequences of Crime. *Allen Liska*, State University of New York-Albany; *Barbara D. Warner*, University of Kentucky; and *Jainhong Liu*, State University of New York-Albany  
 Socialist versus Bourgeois Construction of Human Rights: Reflections on Cuban Justice. *Raymond Michalowski*, University of North Carolina-Charlotte  
 Beyond the Equality Framework: Feminist Questions. *Lise Vogel*, Rider College  
 Discussion: *Mark Tushnet*, Georgetown Law Center

**263. Section of Marxist Sociology. Refereed Roundtables  
Convention Center, Room 220-221**

(to 3:30 p.m.)

Organizer: *Patrick McGuire*, University of Toledo

1. The Dilemma of Labor  
 Labor's Crisis and the Crisis of Labor Studies: Dialectical vs. Synthetic Approaches to the Fragmentation of Labor Studies. *Jerry Lembcke*, Holy Cross College  
 Activists and Activism: An Interpretation of the Auto-Lite Strike of 1934. *Arthur J. Jipson*, Bowling Green State University  
 Paternalism as a Present-Day Form of Labor Control. *Irene Padavic* and *William R. Earnest*, Florida State University
2. Working Class and the Quality of Life  
 What the 1990 Elections Mean for the Working Class. *Waldia Katz Fishman*, Howard University  
 The Ceaselessness of Life: Blue Collar Women and Their Work. *Janet Shope*, Goucher College  
 Paper by John Gulliford cancelled.
3. The Corporate Economy  
 Marxist Scholarship and the Corporate Economy. *Davita Silfen Glasberg* and *Kenneth Neubeck*, University of Connecticut  
 Economic Follies of 1990: Fiscal Policy and the Savings and Loan Debacle. *Lloyd Klein*, Brooklyn College-City University of New York; *Donal Malone*, St. Peters College  
 The Transformation of the European Community (EC): A Study of Competing Political and Economic Structures in the Global Arena. *Anna Celeste Burke* and *Jane A. Rafferty*, University of Michigan
4. Quantitative Analyses of Class in America  
 The New Middle Class(es): The "Vanguard of the Revolution" or the Mainstay of the Support for the Status Quo? *Michael Grimes*, Louisiana State University  
 Class, Race, and Symbolic Community. *John Brueggemann*, Emory University
5. Socialist Feminism and Class Structure  
 Understanding Oppression: A Dialectical Approach. *Anna Zajicek* and *Toni Calasanti*, Virginia Polytechnic Institute and State University  
 Toward a Class Analysis of Women. *Lisa Tracy*, Bowling Green State University  
 Marxist Theory and the Dual Oppressions of Women. *Randy Stoecker* and *Marrietta Morrissey*, University of Toledo
6. Critical Reflections on Middle Class African-American Women  
 The Professionalization of African-American Women: The Impact of the Reagan-Bush Era. *Daniel G. Rodeheaver*, University of North Texas; *James L. Williams*, Randolph-Macon College  
 The Myth of the White Middle Class Volunteer: The Politics of Research on Volunteering. *Naomi Abrahams* and *Beth E. Schneider*, University of California-Santa Barbara
7. Western and Soviet Views of the World  
 Western and Soviet Views of the World System: From Historical Materialism to the Spaceship Earth. *Martha E. Gimenez*, University of Colorado-Boulder
8. Socialism in the 1990s  
 Workers' Participation in Socialist Systems: The Case of Cuba. *Frank Fitzgerald*, College of St. Rose  
 Nationalism and Hegemony: The Case of Eastern Europe. *Lauren Langman*, Loyola University of Chicago
9. Issues of Class and Crisis in the Third World  
 Paper by Patricia Garrett and William Waters cancelled.  
 The Mexican Class Structure: A Preliminary Estimate. *James W. Russell*, East Connecticut State University and University Nacional Autonoma de Mexico
10. Marxist Theories of Race and Ethnicity

Marxism and the Analysis of Race: A Historical Review. *Rhonda F. Levine*, Colgate University; *James A. Geschwender*, State University of New York-Binghamton

State and Civil Society: The Dimension of Ethnicity in Marxism. *Moustapha Diouf*, University of Vermont; *Malick Ndiaye*, University of Cheikh anta Diop

African American Politics and the Technological Revolution: Genocide as Liberation. *Jerome Scott*, Project South

#### 11. Marxist Therapy

Issues and Trends in Marxist Therapy. *John Kovach*, Pennsylvania State University-Delaware County

Red Rover, Revisited: A Fifties' Encounter between Psycho-Analysis and Marxism. *George Dolph*, Temple University

12. Historical Trends in Three Emerging Areas in Marxist Theory Marxist Considerations of Health Care. *Beth Mintz*, University of Vermont; *Charley MacMartin*, Austin, Texas

"Radical" and Marxist Urban Sociology in the 20th Century. *Nancy Kleniewski*, State University of New York-Geneseo

Reflections on Marxist Theories of State and Power. *Donald McQuarie*, Bowling Green State University; *Patrick McGuire*, University of Toledo

#### 13. Class and Gender

Class and Gender in African Society. *Linda Ewan*, Virginia Polytechnic Institute and State University

#### 264. Section on Microcomputing. Teaching and Other Computer Applications

##### Convention Center, Room 254

Organizer and Presider: *Alban L. Wheeler*, Morehead State University

Showing Students Where to Draw the Line: Using ShowCase to Teach Regression Analysis. *Dan Cover*, Furman University

The GSS, Democracy and Pride of Ownership in Teaching Sociological Research. *Stan Pollock*, St. Mary's College of Minnesota

Misalignment in Computer-Human Interaction: A Micro-Analysis of Failure. *Susan H. Gray*, New York Institute of Technology

Teaching Social Research Methods and Statistics. *William Sims Bainbridge*, Towson State University; *Serina Beauparlant*, Wadsworth Publishing Company

#### 265. Section on Social Psychology. Mini-conference on the Social Psychology of Intergroup Relations, II: Submitted Papers

##### Convention Center, Room 222

Organizer: *Jane Allyn Piliavin*, University of Wisconsin-Madison  
Presider: *Steven Tüch*, George Washington University

Tracking and Students' Friendship. *Warren N. Kubitschek* and *Maureen T. Hallinan*, University of Notre Dame

Social Identity Theory Processes: The Role of Group Orientations.

*Rupert Brown*, University of Kent; *Steve Hinkle* and *Pamela G. Ely*, Miami University; and *Pam Maras*, University of Kent

Urbanism, Crosscutting Social Circles, and Tolerance. *Yung-mei Tsai*, Texas Tech University

Gender and Gender Ideology: A Battle between the Sexes? *Emily W. Kane*, University of Wisconsin

The Nature and Causes of Low-Income Whites' Beliefs about Poverty Causation: A Test of Three Explanations. *George Wilson*, Johns Hopkins University

The Measurement of Beliefs: Phenomenological Correspondence between Concept and Method in Values and Attitude Research. *Sandra Ball-Rokeach* and *William E. Loges*, University of Southern California

#### 266. Section of Sociological Practice. Sociological Practice and Public Policy: National and Ethnic Minorities in the Nineties

##### Convention Center, Room 240

Organizer and Presider: *Irwin Deutscher*, University of Akron  
Social Science and Minority Policy in Ireland, Sweden and the U.S.A. *Christina Bratt Paulston*, University of Pittsburgh

Minority Policy in the Soviet Union and Yugoslavia. *Ivanka Sabolich*, John Carroll University

Desegregation: Good Goals and Bad Methods. *Charles V. Willie*, Harvard University

Discussion: *Joseph W. Scott*, University of Washington

### 3:30 p.m. Meetings

Section on Marxist Sociology Business Meeting (to 4:20 p.m.)—  
Convention Center, Room 220-221

### 4:30 p.m. Meetings

Committee on National Statistics—Hyatt Regency, Board of Directors Room

Section on Organizations and Occupations Business Meeting (to 5:30 p.m.)—Convention Center, Room 250-251

Section on Science, Knowledge and Technology Council Meeting—Hyatt Regency, Board of Governors Room

Section on Social Psychology Business Meeting (to 5:30 p.m.)—  
Convention Center, Room 222

Section on Sociological Practice Business Meeting (to 5:30 p.m.)—Convention Center, Room 240

### 4:30 p.m. Sessions

#### 267. Thematic Session. Civil Rights/Voting Rights

##### Convention Center, Room 253

Organizer and Presider: *Cedric Herring*, University of Illinois-Chicago

Protest and Voting: How and When They Reinforce. *J. Craig Jenkins*, Ohio State University

to be announced. *Diane Penderhues*, University of Illinois-Urbana

Civil Rights/Voting Rights: The Interaction of Movement and Electoral Politics. *Frances Fox Piven*, City University of New York Graduate Center

#### 268. Special Session. Educational Stratification in Newly Industrializing Asian Nations

##### Convention Center, Room 252

(continued)

**Session 268, continued**

Organizer and Presider: *Robert D. Mare*, University of Wisconsin-Madison

Hong Kong Education Policy and Family Background Effects on Attainment, 1966-1986. *David Post*, University of California-Riverside

Educational Attainment and Social Background in Singapore. *Paul P.L. Cheung*, Ministry of Health, Singapore

Historical Trends in the Equality of Educational Opportunity in Taiwan. *Ching-hsi Chang*, National Taiwan University

Trends in Gender, Family Background, and Regional Effects on the Access to Higher Education, 1967-1984: A Case Study of Korea. *Young-Hwa Kim*, Korean Educational Development Institute

Discussion: *Raymond Sin-Kwok Wong*, University of California-Santa Barbara

**269. Teaching Workshop. Internationalizing the Curriculum**  
**Convention Center, Room 243**

*Manju Sheth*, Glassboro State College

*Richard Moody*, Allegheny College

**270. Regular Session. Aspects of Biosocial Theory**  
**Convention Center, Room 234**

Organizer: *Joseph Lopreato*, University of Texas-Austin

Presider: *Penny Anthon Green*, Clemson University

Toward a Nomothetic Sociology. *Timothy Crippen*, Mary Washington College

Models of Cultural Relatedness. *Paul D. Allison* and *Jon Haidt*, University of Pennsylvania

The Evolutionary Relationship between Fertility and Mortality. *Arlen D. Carey* and *Joseph Lopreato*, University of Texas-Austin

Discussion: *Richard Machalek*, University of Wyoming

**271. Regular Session. The Influence of Ethnic Networks: Return Migration, Naturalization and Residential Assimilation**

**Convention Center, Room 236**

Organizer and Presider: *Susan Cotts Watkins*, University of Pennsylvania

Chicano Return Migration to the Southwest: An Integrated Human Capital Approach. *Rogelio Saenz*, Texas A&M University; *Alberto Davila*, University of New Mexico

Immigration, Naturalization and Residential Assimilation among Asian Americans in 1980. *Michael J. White*, *Ann E. Biddlecom*, and *Shenyang Guo*, Brown University

Naturalization Process among Six Ethnic Groups: A Comprehensive Perspective. *Zai Liang*, University of Chicago

Discussion: *Douglas S. Massey*, University of Chicago

**272. Regular Session. Interaction and Systems**  
**Convention Center, Room 242**

Organizer and Presider: *Bernard Beck*, Northwestern University

The Work of Kinkeeping and Friend Keeping: The Effects of Marriage on the Care Older Women Provide. *Sally K. Gallagher* and *Naomi Gerstel*, University of Massachusetts-Amherst

Factors Affecting the Quality of Cross-Sex Friendships: An Initial Exploration. *Don O'Meara*, University of Cincinnati

Autopoiesis. *Kenneth D. Bailey*, University of California-Los Angeles

Discussion: *Bernard Beck*, Northwestern University

**273. Regular Session. Marital Satisfaction**  
**Convention Center, Room 254**

Organizer: *K. Sue Jewell*, Ohio State University

The Impact of Household Crowding on Marital Relations: Evidence from Thailand. *Theodore Fuller* and *John Edwards*, Virginia Polytechnic Institute and State University; *Sairudee Vorakitphokatorn* and *Santhat Semsri*, Mahidol University

Family Life Satisfaction among African American Married Men: The Importance of Sociodemographic, Spouse and Family, and External Satisfaction Characteristics. *Ron Stewart*, Buffalo State College

Analysis of Family Dissolution Using a Proportional Hazards Model. *Teodora O. Amoloza*, Illinois Wesleyan University

Marital Satisfaction of Parents Whose Offspring Have Psychiatric Difficulties. *Judith Cook* and *Sara Hoffschmidt*, Thresholds National Research and Training Center on Rehabilitation and Mental Illness; *Bertram J. Cohler*, University of Chicago; and *Susan Pickett*, University of Wisconsin-Madison

**274. Regular Session. Network Communities: Space-Based but Not Based on Space Alone**

**Clarion, Bamboo Room**

Organizer: *Janet Abu-Lughod*, New School for Social Research

Presider: *Terry Williams*, New School for Social Research

Communities of Accommodation, Communities of Desire: The Differences of Gentrification. *Robert Beauregard*, University of Pittsburgh

Gangs in More and Less Settled Communities. *Daniel Monti*, Boston University

Making Community: How Gays and Lesbians Find One Another. *Kevin Henson*, Northwestern University

Discussion: *Harvey Molotch*, University of California-Santa Barbara

**275. Regular Session. Sociology of Education: Student Tracking in Secondary Schools**

**Clarion, Ivory Room**

Organizer and Presider: *Joan E. Talbert*, Stanford University

Race and Track Assignment: A Reconsideration with Course-based Indicators of Track Locations. *Samuel R. Lucas* and *Adam Gamoran*, University of Wisconsin-Madison

The Effects of Ability Grouping in Middle School Science and Math on Student Achievement. *Thomas Hoffer*, Northern Illinois University

Tracking Effects on Growth in Achievement: A Longitudinal Study. *Maureen T. Hallinan*, University of Notre Dame

Discussion: *Alan C. Kerckhoff*, Duke University

**276. Sponsored Session. The Sociological Study of the Jews: Implications for the World of Ethnic Relations (co-sponsored by the Association for Social Scientific Study of Jewry)**

**Convention Center, Room 301**



Organizer and Presider: *Arnold Dashefsky*, University of Connecticut

Ethnic Analysis as Political Ideology: The Case of Jews Considered as an Ethnic Group. *Samuel Klausner*, University of Pennsylvania

The Meaning of Being a Jew in America: A Religious Identity. *Nava Lerer*, *Ariella Keysar*, and *Barry Kosmin*, City University of New York Graduate Center

Sociological Stratification Research on the Jews: Implications for the Analysis of Ethnicity. *Calvin Goldscheider*, Brown University

Discussion: *Shelly Tenenbaum*, Clark University and the Bunting Institute

## 277. Section on Crime, Law, and Deviance. Informal Discussion Roundtables

Convention Center, Room 220-221

Organizer: *Daniel K. Quinn*, Adrian College

### 1. Sociology of Law

The Political Ramifications of Federal Drug Policies. *Lloyd Klein*, Brooklyn College-City University of New York

The Law and Age of Sexual Consent. *Mary Ann Zager*, University of Arizona

### 2. Theoretical Deviance

Social Conflict and Deviance in Organizational Settings. *John Clark* and *Ronald Helms*, University of Oregon

Differential Association and Commitment Processes. *Jeffery Ulmer*, Pennsylvania State University

Lincoln Savings and Loan: Constructing an Atrocity Tale. *Lawrence T. Nichols*, West Virginia University

### 3. Corrections

The Social Psychological Effects of Probation on Probationers. *James R. Davis*, New York City Department of Probation

Patterns of Normative Integration and Dissent in a Prison Population. *Lucia Benaquisto*, McGill University; *Peter J. Freed*, National Council on Crime and Delinquency

Looking at Changes in Prisons from the Inside: An Institutional Approach to Prisons. *John Ely*, University of California-Santa Barbara

### 4. Sexual Deviance

Research on Sadomasochism. *Daniel K. Quinn*, Adrian College; *Joseph E. Scott*, Ohio State University

AIDS and the Contemporary Prostitutes' Rights Movement: The Emergence of a Dual-Edged Sword in the Construction and Dismantling of Deviance. *Valerie Jenness*, University of California-Santa Barbara

### 5. Policing

Police Arrests of Domestic Violence. *William M. Holmes*, Statistical Analysis Center, Boston

## 278. Section on Marxist Sociology. The Future of Organized Labor and the Global Economy

Convention Center, Room 241

Organizer and Presider: *Martha E. Gimenez*, University of Colorado-Boulder

Redefining the Enemy: Labor and Economic Nationalism in the "New World Order." *Michael Neuschatz*, American Institute of Physics

Paper by *Ralph C. Gomes*, *Ruben Patterson*, and *Joyce Edwards* cancelled.

Capital Mobility and Class Capacities: Temporal and Spatial Dimensions of Class Power. *Jerry Lembcke*, Holy Cross College; *Martin Hart-Landsberg*, Lewis & Clark College

Core-Periphery Relations and the Future of Organized Labor. *Giovanni Arrighi* and *Beverly Silver*, Fernand Braudel Center

Discussion: *Mark Gottdiener*, University of California-Riverside

## 5:30 p.m. Sessions

### 279. Section on Organizations and Occupations. Sociological Practice (co-sponsored by the Section on Sociological Practice)

Convention Center, Room 250-251

(to 6:20 p.m.)

Organizer and Presider: *William A. Golomski*, W.A. Golomski & Associates

Quality and Participation. *Robert Cole*, University of California-Berkeley; *Amy Katz*, Association for Quality and Participation

State of Michigan Efforts to Improve Organizational Effectiveness. *Michael Flynn*, University of Michigan

Professional Concerns in an AIDS Clinic. *Ronn Rucker*, City of Cincinnati

### 280. Section on Social Psychology. Cooley-Mead Award Address

Convention Center, Room 222

(to 6:20 p.m.)

Organizer: *Lynn Smith-Lovin*, University of Arizona

1991 Cooley Mead Award Address: Expectations, Theory and Group Processes. *Joseph Berger*, Stanford University

## 6:30 p.m. Receptions

Section on Community & Urban Sociology and Section on Science, Knowledge & Technology Joint Reception—Hyatt Regency, Wolverine Room

Section on Marxist Sociology Reception—Garfield Hotel, McNall suite

Section on Organizations & Occupations and Section on Sociological Practice Joint Reception—Convention Center, Room 250-251

Section on Social Psychology and Section on Sociology of Emotions Joint Reception—Convention Center, Room 222

Section on Sociology of Education Reception—Contemporary Arts Center

Section on Sociology of the Family Reception—Clarion, Losantiville Room

## 6:30 p.m. Other Groups

ISA Research Committee on Disaster—Convention Center, Room 233

North American Chinese Sociologists' Association—Convention Center, Room 236

Ohio State University Reception in Honor of Professor Emeritus Simon Dinitz—Hyatt Regency, Buckeye B Room

Sociologists Lesbian and Gay Caucus Panel Presentation—Convention Center, Room 240



**8:30 p.m. Sessions**

**281. Plenary Session. Annual Business Meeting of the American Sociological Association**

**Convention Center, Ballroom B**

President: *Stanley Lieberson*, ASA President

Report of the President. *Stanley Lieberson*, Harvard University  
Report of the Secretary. *Beth B. Hess*, County College of Morris

Report of the Executive Officer. *William V. D'Antonio*, American Sociological Association

Members' Resolutions

Installation of 1992 President *James S. Coleman*

**Tuesday, August 27**

**7:30 a.m. Meetings**

1991-92 Council Members Orientation (to 10:20 a.m.)—Hyatt Regency, Board of Directors Room

**8:30 a.m. Meetings**

Committee on Committees (to 12:20 p.m.)—Convention Center, Room 223

Honors Program (to 12:20 p.m.)—Convention Center, Room 300  
Section on Collective Behavior and Social Movements Council Meeting (to 9:30 a.m.)—Convention Center, Room 236

Task Force on Sociology in Elementary and Secondary Schools (to 12:20 p.m.)—Convention Center, Room 233

**8:30 a.m. Sessions**

**282. Thematic Session. International Migration and Ethnic Relations**

**Convention Center, Room 250-251**

Organizer and President: *Rogers Brubaker*, Harvard University  
Dilemmas at the Gate: Boundary-Maintenance in a Globalizing World. *Aristide Zolberg*, New School for Social Research

Creating Social Capital for Fun and Profit: Immigrant Examples. *Alejandro Portes* and *Julia Sensenbrenner*, Johns Hopkins University

Immigration and Politics: The United States and Japan. *Saskia Sassen*, Columbia University

Discussion: *Loic J.D. Wacquant*, Harvard University

**283. Special Session. De-Constructing Ethnicity**

**Convention Center, Room 301**

Organizer: *Danielle Juteau*, University of Montreal

President: *Ivan Light*, University of California-Los Angeles  
The Production of Ethnicity: Material and Ideal Dimensions. *Danielle Juteau*, University of Montreal

The Deconstruction and Reconstruction of Ethnicity in Culturally Diverse Societies. *W. W. Isajiw* and *Momo Podolsky*, University of Toronto

Gender, Ethnicity and Entrepreneurship. *Minoo Moallem*, University of California-Berkeley

The Social Construction of Race, Ethnicity, and Gender: An Exploration in the Social Organization of Knowledge. *Roxanna Ng*, Ontario Institute for Studies in Education

**284. Regular Session. Altruism**

**Convention Center, Room 241**

Organizer and President: *Jane Allyn Piliavin*, University of Wisconsin-Madison

A Neo-Darwinian Theory of Beneficent Norms. *Paul D. Allison*, University of Pennsylvania

Normative and Pragmatic Cooperation in Social Exchange: A Stochastic Learning Model. *Michael W. Macy*, Brandeis University

The Emergence of Cooperation in an Uncertain World: The Role of Generalized and Restricted Accounting Systems. *Peter Kollock*, University of California-Los Angeles

Adoption Philanthropy: Those with Whom I Want to Share a Dream. *Paul G. Schervish*, Boston College

Beyond Altruism: Preliminary Findings from a Study of a Social Change Philanthropy. *Susan A. Ostrander*, Tufts University

**285. Regular Session. Animal-Human Interaction**

**Convention Center, Room 254**

Organizer: *Arnold Arluke*, Northeastern University

President: *Clinton R. Sanders*, University of Connecticut

Divers' Encounters with Sea Animals: Managing Emotions in the Underwater World. *Glenn Gritzer*, Long Island University

Proper Names and the Social Construction of Biography: The Case of Laboratory Animals. *Mary T. Phillips*, New York City

Creation of the "Virtual Patient" in Medical Interaction: A Comparison of Doctor/Patient and Veterinarian/Client Relationships. *Stanford W. Gregory* and *Stephen Keto*, Kent State University

The Mentalite of the Animal Rights Movement: Sentimental Anthropomorphism and the Critique of Instrumentalism. *James M. Jasper*, New York University

Discussion: *Marvin B. Sussman*, University of Delaware

**286. Regular Session. Deviance Basic Research: Ideological Coercion**

**Convention Center, Room 242**

Organizer: *Benjamin Zablocki*, Rutgers University

President: *Angela Aidala*, Columbia University

Dealing with Stigma: Rebuilding a Life after Being in a Therapeutic Cult. *Marybeth Ayella*, St. Joseph's University

Two Utopian Communities in the U.S.: The Oneida and "Sullivanian" Communities. *Amy B. Siskind*, New School for Social Research

The Social Psychology of Coerced Internalized False Confessions. *Richard Ofshe* and *Richard Leo*, University of California-Berkeley

Mid-Adulthood Retrospectives on Youthful Cult Involvement. *Benjamin Zablocki*, Rutgers University

## 287. Regular Session. Sex and Gender: Stratification and Segregation

Convention Center, Room 240

Organizer: *Denise D. Bielby*, University of California-Santa Barbara

President: *Chloe E. Bird*, University of Illinois-Urbana

Gender Inequality in the Labor Market of Contemporary Urban China. *Gina Lai* and *Christine Bose*, State University of New York-Albany

The "Glass Floor": Assumptions and Standards in the Assessment of Social Segregation. *Andrew E. Newman*, Ohio State University; *Brian S. Mittman*, RAND Corporation

The Feminization of Sociology? *Katharine Jones* and *Patricia A. Roos*, Rutgers University

Guarding against Women? Responses of Military Men and Their Wives to Gender Integration. *Rosanna Hertz*, Wellesley College and Harvard Medical School

## 288. Section on Community and Urban Sociology. New International Trends in Urban Sociology

Convention Center, Room 253

Organizers: *Manuel Castells* and *Claude Fischer*, University of California-Berkeley

Third World Urbanization: Trends, Theories, and Determinants. *John D. Kasarda*, University of North Carolina-Chapel Hill; *Edward M. Crenshaw*, Ohio State University

The Functional Characteristics of a Socialist City System: The Classification of Chinese Cities by Cluster Analysis. *Xiangming Chen*, University of Illinois-Chicago; *You-bei Lou*, Lexicon Health, Inc.

The Transformation of European Cities in the Nineties. *Dick Van der Vaart*, University of Amsterdam

## 289. Section on Organizations and Occupations. Refereed Roundtables

Convention Center, Ballroom A

Organizer: *Karyn A. Loscocco*, State University of New York-Albany

1. New Directions in Research on Work and Organizations

Work is Desirable/Loathsome: Marx vs. Freud. *Curt Tausky*, University of Massachusetts-Amherst

Political Economy of Oil and Exploitation of Offshore Oil. *Vern Baxter*, University of New Orleans

New Directions for Research on the U.S. Labor Movement. *Daniel B. Cornfield*, Vanderbilt University

2. Occupational Segregation

Institutional Size and Gender Composition within Academic Departments. *Yvette Marie Farmer*, University of Washington

Job Characteristics and Occupational Segregation by Gender and Race-Ethnicity. *Lisa M. Catanzarite*, University of California-Los Angeles; *Joseph E. Schwartz*, State University of New York-Stony Brook

How Come Everybody Looks Like Me? The Sources of Job Level Sex and Race Segregation. *Donald Tomaskovic-Devey*, North Carolina State University

3. Gender, Race and Work Experiences

The Relative Importance of Job Attributes: Examining the Aspects of Gender. *Cruz C. Torres* and *W.I. Griffith*, University of Colorado-Denver

Race and Gender in the Chemistry Profession: Double Jeopardy or Double Negative? *Gijsberta J. Koelwijn-Stratner* and *Joseph J. Lengermann*, University of Maryland-College Park; *Marina A. Adler*, University of Maryland-Baltimore County

4. Occupations

Occupational Politics in the Determination of Organizational Structure and Strategy. *Ralph C. Hybels*, Cornell University

5. Reactions to Work and Unemployment

Advanced Technology and Innovative Roles for Teachers. *Melissa Evans-Andris*, Indiana University

The Walking Wounded: Employees' Perceptions of Mergers and Acquisitions. *Sheryl R. Tynes*, Trinity University

The Influence of Unemployment on Blue Collar Family Relationships. *Kathleen Piker King*, Mount Union College; *Dennis E. Clayson*, University of Northern Iowa

6. Organizational Learning

Structuring the "Garbage Can" to Facilitate Organizational Learning. *Michal Tamuz*, Rutgers University

Organizational Learning in an Administrative Rule System. *Martin Schulz*, Stanford University

7. Organizational Structure and Effectiveness

The Effect of Bureaucratic Structure on Individual Contributions to a Public Good. *Teresa Stallings*, Minot State University

The Effectiveness of Neighborhood Associations. *Gordana Rabrenovic*, Northeastern University

Efficiency and Satisfaction in a Venezuelan Public Institution. *Margalit Berlin*, Simon Bolivar University

8. Organizations and Environments

Can a Model of Density Dependence Explain the Life Chances of Core Financial Institutions? *Jane Banaszak-Holl* and *Michael T. Hannan*, Cornell University

The Regionalization of Corporate Interlocks in the United States. *Clifford Kono* and *Roger Friedland*, University of California-Santa Barbara; *Donald Palmer*, University of California-Davis

The Organizational Ecology of Cooperative Purchasing Associations in Saskatchewan, Canada. *Paul McLaughlin*, Cornell University

Institutional Environment, Organizational Form, and Failure: Notes from the American Life Insurance Industry. *William G. Lehman*, Virginia Polytechnic Institute and State University

9. Ownership in the United States and China

Ownership Patterns and Centralization: A China and U.S. Comparison. *Shanhe Jiang* and *Richard H. Hall*, State University of New York-Albany

10. Industrial Relations and the Organization of Work

Operations Technology, the Organization of Work, and Labor Management Relations. *John Godard*, Queen's University

Evaluating Work: A Process Model of Wage Determination. *Lynn M. Ries*, University of Washington

Winning Power and Trust: A Case Study of UAW Local 600. *Judith Stepan-Norris*, University of California-Irvine

11. Computer Technology of Work

Computer-rich Work Environments: Their Implications for White Collar Workers. *Suzanne Iacono*, *Barbara Gutek*, and *Susan Winter*, University of Arizona

(continued)

**Session 289, continued**

Images of Information Technology in Organizational Contexts.

*Elaine Yakura*, Massachusetts Institute of Technology

Computer Networks in Science. *John P. Walsh*, University of Illinois-Chicago; *Lee Sproull*, Boston University; and *Sara Kiesler*, Carnegie Mellon University

**12. Corporations and Elites**

Varying Capacity for Corporate Action: Convergence in Analyses of Organizations. *James L. Norr*, University of Illinois-Chicago  
States, Professions and Organizational Paradigms: The Case of Germany in Comparative Perspective. *Mauro F. Guillen*, Yale University

Leveraged Buyouts and the Corporate Elite. *Cynthia R. Cook*, Harvard University

**13. Networks of Organizations**

Explaining Tie Strength in Interorganizational Networks. *Michael Calloway* and *Joseph Morrissey*, University of North Carolina-Chapel Hill; *Robert Paulson*, University of Cincinnati

The Western Bias of Neoclassical Economics: On the Limits of a Firm-based Theory to Explain Business Networks. *Nicole Woolsey Biggart* and *Gary Hamilton*, University of California-Davis

The Embeddedness of Agency Theory: Organizations, Grievance Procedures, and the State. *Paul S. Myers*, Harvard University

**14. Applications of Organizational Theory**

OrgSim: The Organization Simulation. *Dallas A. Blanchard* and *Kenneth L. Murrell*, University of West Florida

Staffing and Allocation of Workers in an Administrative Office. *Gordon H. Lewis*, Carnegie Mellon University; *Ashok Srinivasan*, Purdue University; and *Eswaran Subrahmanian*, Carnegie Mellon University

**15. Race, Gender and Occupational Mobility**

Expected Advancement Opportunity and Race: A Comparison of Blacks' and Whites' Mobility Estimates. *Mary L. Gautier*, Louisiana State University; *Joan Morris*, Kent State University; and *Wayne J. Villemez*, Louisiana State University

A Critique of "The Mommy Track" as Organizational Intervention. *Layne A. Simpson*, University of Georgia

**16. Issues in the Professions**

Paper by *James J. Hughes* cancelled.

Bureaucratic Authority Confronts Professional Autonomy: Physicians' Compliance with Hospital-Wide HIV-Testing Policies. *Kathleen Montgomery*, University of California-Riverside; *Amalya Oliver*, University of California-Los Angeles

Occupation Ideology and the System of the Professions: The Case of School Administrators. *Paul Goldman*, University of Oregon

**17. Whistle-Blowing**

Organizational Determinants and Outcomes of Whistle-Blowing. *Joyce Rothschild*, Virginia Polytechnic Institute and State University

**18. Organizational Roles**

Organizational Culture and the Alienated Manager. *Raymond L. Fenio* and *Eugene V. Smith*, Indiana State University

The Impact of Credential Inflation on Women in the Clerical Ghetto. *Marcia Marx*, University of California-Riverside

Simultaneous Interpreters: A Good Profession for Women? *Hannah Wartenberg*, University of Miami

**290. Section on Sociology of Education. Education Change and Development**

**Convention Center, Room 222**

Organizer: *Alan C. Kerckhoff*, Duke University

Presider: *William K. Cummings*, Harvard University

Interpreting the Expansion of Mass Education in Botswana: Local and World Society Perspectives. *John W. Meyer*, Stanford University; *Conrad W. Snyder, Jr.*, Florida State University

Education, Science and Development: Some Further Analysis. *Francisco O. Ramirez*, Stanford University; *Molly N. N. Lee*, University Sains Malaysia

Higher Education and Professional Employment: A Study of the Institutional Effects of Education. *Robert Fiala*, University of New Mexico

International Educational Reform: Recent Trends from Twenty-Five Countries. *Peter W. Cookson, Jr.*, *Alan R. Sadovnik*, and *Susan F. Semel*, Adelphi University

**291. Section on Sociology of the Family. Emerging Perspectives on Family**

**Convention Center, Room 252**

Organizer and Presider: *Jaber F. Gubrium*, University of Florida

The Structuring of Primary Relationships. *John Scanzoni*, University of Florida

Diversity in African-American Families. *Harriette Pipes McAdoo*, Howard University

The Discursive Production of the Standard North American Family. *Dorothy Smith*, Ontario Institute for Studies in Education

Family Discourse and Domestic Diversity. *James Holstein*, Marquette University

Unity and Difference in Postmodern Families. *David Cheal*, University of Winnipeg

**291x. Section on Science, Knowledge and Technology. Refereed Roundtables**

**Convention Center, Room 220-221**

(to 9:30 a.m.)

Organizer: *Susan E. Cozzens*, Rensselaer Polytechnic Institute

**1. Generating Knowledge**

Engineering Knowledge: The Generation of Technical Knowledge and Professional Training of Engineers. *Chantale Hetu*, University of Montreal

Scientists at Work: Social and Structural Forces which Affect Knowledge Formation during Scientific Discovery. *Rosa Haritos*, Columbia University

**2. Communication**

Development of Scientific Specialty Area as a Diffusion Process. *Alaina Michaelson*, University of Illinois-Urbana

A Communication Perspective on Technological Systems. *August T. Horvath*, University of Southern California

**3. The Funding System**

Medical Science: Negotiating Changes in Research Plans. *Peggy Crane*, Loyola University of Chicago

Scientific Disciplines and Satisfaction with Proposal Review at NSF. *Susan G. Queen*, University of Maryland

**4. The Science of Society**

Toward a Sociology of Applied Social Science. *Daniel Braslau*, University of Chicago

## 9:30 a.m. Meetings

Section on Collective Behavior and Social Movements Business Meeting (to 10:20 a.m.)—Convention Center, Room 236

Section on Science, Knowledge and Technology Business Meeting (to 10:20 a.m.)—Convention Center, Room 220-221

## 10:30 a.m. Meetings

Committee on Awards Policy—Hyatt Regency, Keystone Room

## 10:30 a.m. Sessions

### 292. Thematic Session. Separatism

Convention Center, Room 301

Organizer: *Wendy Griswold*, University of Chicago

Presider: *Edward A. Tiryakian*, Duke University

to be announced. *Barbara A. Anderson*, University of Michigan

Ethnic Nationalism: Politics, Ideology, and the World Order.

*Joane Nagel*, University of Kansas

From State to Nation: A Comparative Look at Ethnic Nationalism. *Edward A. Tiryakian*, Duke University

### 293. Professional Workshop. Sociologists as Expert Witnesses

Convention Center, Room 243

Organizer and Presider: *Barbara F. Reskin*, Ohio State University

*Lynn Smith-Lovin*, University of Arizona

*Richard Ofshe*, University of California-Berkeley

*Joe Sanders*, University of Houston

*Ronnie Steinberg*, Temple University

### 294. Regular Session. Deviance Basic Research: Public Intervention in Parenting

Convention Center, Room 242

Organizer: *Benjamin Zablocki*, Rutgers University

Presider: *Deborah Podus*, Rutgers University

Public Order and Deviant Child Caretaking: Face-to-Face Control by Strangers. *Phillip W. Davis*, Georgia State University

Labels and Excuses: The Social Control of Parenting in Neonatal Intensive Care Units. *Carol A. Heimer* and *Lisa R. Staffen*, Northwestern University

The Mediating Effects of Good School Performance on the Child Maltreatment-Delinquency Relationship. *Jeffrey C. Leiter*, *Matthew Johnsen*, and *Kristen Myers*, North Carolina State University

Discussion: *Christine Wright-Isak*, Young and Rubicam New York

### 295. Regular Session. Gender In Group Process

Convention Center, Room 240

Organizer: *Linda D. Molm*, University of Arizona

Presider: *Mary Glenn Wiley*, University of Illinois-Chicago

Gender and Formal Authority. *Cathryn Johnson*, Emory University

Gender Effects in Social Dilemmas? *Jane Sell*, Texas A&M University; *W.I. Griffith*, University of Colorado-Denver; and *Rick K. Wilson*, Rice University

Gender Attribution: Structural and Behavioral Power in an Experimental Setting. *Theron Quist* and *Phillip Wiseley*, University of Arizona

Discussion: *Mary Glenn Wiley*, University of Illinois-Chicago

### 296. Section on Collective Behavior and Social Movements. Environmental Collective Action

Convention Center, Room 236

Organizers: *Tom Hood* and *Sherry Cable*, University of Tennessee-Knoxville

Presider: *Sherry Cable*, University of Tennessee-Knoxville

Backyards, NIMBYs, and Incinerator Sitings: Implications for Social Movement Theory. *Edward J. Walsh*, *Rex H. Warland*, and *D. Clayton Smith*, Pennsylvania State University

Comparing Two Types of Environmental Conflicts: Siting versus Exposure Disputes. *Stephen R. Couch*, Pennsylvania State University-Schuylkill Campus; *J. Stephen Kroll-Smith*, University of New Orleans

Who Mobilizes Whom? The Role of National and Regional Social Movement Organizations in Local Environmental Political Mobilization. *Kenneth A. Gould*, St. Lawrence University; *Adam Weinberg*, Northwestern University

Collective Action over Marine Resources: A Case Study of Louisiana Shrimpers. *James E. Mason*, *A.V. Margavio*, and *Shirley Laska*, University of New Orleans

### 297. Section on Community and Urban Sociology. Symbolic Communities

Convention Center, Room 253

Organizer and Presider: *David M. Hummon*, Holy Cross College  
Symbolic Communities and Architectural Theory: The Role of Social Constraint. *Diane Barthel* and *David Bouchier*, State University of New York-Stony Brook

Postmodernism as Movement, Architecture, and Community. *Mark Gottdiener*, University of California-Riverside

The Rural-Urban Dichotomy as a System of Identity: Evidence from an English Village. *Michael M. Bell*, Yale University

A Place to Call Home: Identification with Dwelling, Community, and Region. *Lee Cuba*, Wellesley College; *David M. Hummon*, Holy Cross College

### 298. Section on Organizations and Occupations. Contemporary Trends in Organizations and Occupations: Organizational Sociologists in a Society of Organizations

Convention Center, Room 250-251

Organizer and Presider: *Howard E. Aldrich*, University of North Carolina-Chapel Hill

Panel: *Charles Perrow*, Yale University

*Michael Useem*, University of Pennsylvania

*Mayer N. Zald*, University of Michigan

*Paul M. Hirsch*, Northwestern University

### 299. Section on Science, Knowledge, and Technology. Minorities, Science, and Technology

Convention Center, Room 254

(continued)



**Session 299, continued**

Organizer: *Susan E. Cozzens*, Rensselaer Polytechnic Institute  
 Presider: *Willie Pearson, Jr.*, Wake Forest University  
 Minorities in Science and Technology: Policy Implications. *Cheryl Leggon*, National Research Counsel; *Shirley Malcolm*, American Association for the Advancement of Science  
 Surviving the Toxics in South Louisiana: A Minority Perspective. *Beverly Wright*, Wake Forest University  
 Discussion: *Linnda Caporael*, Rensselaer Polytechnic Institute

**300. Section on Sociology of Education. Invited Discussion**  
**Convention Center, Room 222**

(to 11:30 a.m.)

Organizer: *Alan C. Kerckhoff*, Duke University  
 Persisting Barriers: Education Inequality in Fourteen Countries. *Yossi Shavit*, University of Haifa; *Hans Peter Blossfeld*, European University Institute

**301. Section on Sociology of the Family. Roundtables**

**Convention Center, Ballroom A**

Organizer: *Gay C. Kitson*, University of Akron

**Refereed Roundtables:**

1. The Costs of Emotional Labor for Women  
 The "Second Shift" Effects of "Managing the Heart." *Rebecca J. Erickson*, University of Akron  
 The Economy of Gratitude: In Sickness and in Health. *Beth Rushing* and *Jennifer Holz*, Kent State University
2. Family Caregiving  
 The Family versus Work Tradeoff in Later Life for Familial Caregivers of the Disabled Elderly. *Deborah M. Merrill*, Brown University  
 Eldercare and Employment: Public and Private Concern. *Donald E. Stull*, *Karen Bowman*, and *Janet Cosbey*, University of Akron  
 Status Transitions and Marital Satisfaction: The Case of Adult Children Caring for Elderly Parents Suffering from Dementia. *J. Jill Suitor*, Louisiana State University-Baton Rouge; *Karl Pillemer*, Cornell University
3. Race and Ethnicity: Work and Family Issues  
 Successful Black Women's Experiences: The Relationship between Marriage and Career. *Marjorie Abend-Wein*, Harvard University  
 Extended Living Arrangements among African American, Chicana, Puerto Rican, and Anglo Women. *Anne R. Roschelle*, State University of New York-Albany
4. Family Policy Issues  
 Day Care for Infants and Toddlers: Are We Doing the Right Thing? *Susan C. Herrick*, Johns Hopkins University  
 Operation Desert Shield: Military Family Policy Issues. *Rosanna Hertz*, Wellesley College; *Janet Lever*, California State University
5. Gender, Work, and Family Issues  
 Gender, Family and Entrepreneurship: Income Determination among Small Business Owners. *Karyn A. Loscocco*, State University of New York-Albany  
 Parenting by Physicians: Behaviors and Assessments of Effectiveness by Doctors and Spouses. *Holy Peters-Golden*, University of Michigan; *Linda Grant* and *Layne A. Simpson*, University of Georgia

6. Parenting Issues in Children's Development  
 Helping Employed Mothers of Preschool Children: A Comparison of Family and Workplace Supports. *Mary Benin*, Arizona State University  
 Explaining Work and Family Linkages in Dual Earner Families: The Effects of Parents' Occupational Conditions on Children's Outcomes. *Elizabeth Menaghan*, Ohio State University  
 Externalizing in Preschoolers and Early Adolescents: A Cross-Study Replication of a Family Model. *Nancy B. Miller*, University of Akron; *Philip A. Cowan* and *Carolyn Pape Cowan*, University of California-Berkeley; *E. Mavis Hetherington*, University of Virginia; and *W. Glenn Clingempeel*, Francis Marion College
7. The Division of Household Labor  
 Control in the Workplace and its Relationship to the Domestic Division of Labor. *Barbara Arrighi-Merz*, Northern Kentucky University; *David J. Maume*, University of Cincinnati  
 Wives' Reactions to the Division of Household Labor: The Intersection of Housework and Ideology. *Sampson Lee Blair*, University of Oklahoma; *Michael P. Johnson*, Pennsylvania State University  
 A Resource/Dependence Approach to Explaining the Marital Division of Household Labor. *Joyce Robinson*, State University of New York-Albany
8. Reconsiderations of Motherhood  
 How Pedestals Have a Tendency to Topple: Idealism, Ideology, and the Structural Vulnerability of Motherhood. *Gloria Tomko Beckley*, University of Washington  
 A Legacy of the Mommy Track Debate: Illuminating Possible "Standard Work" Myths. *Phyllis Hutton Raabe*, University of New Orleans  
 Home Teaching and the Renovation of Motherwork. *Mitchell Stevens*, Northwestern University
9. Issues in Birth Control  
 Employment, Job Characteristics, and the Use of Birth Control by Sexually Active, Never-Married Black, Hispanic, and White Women. *Joan Marie Kraft*, Wittenberg University; *James E. Coverdill*, Northwestern University  
 Teenagers' Decision-Making about Sexuality and Reproduction: Policy Implications. *Mary Ann Lamanna*, University of Nebraska-Omaha
10. Cross-Cultural Issues in Family  
 Attitudes about Network Arranged Marriages among Men and Women from India. *Susan Sprecher* and *Rachita Chandak*, Illinois State University  
 Determinants of First Marital Formation in Japan: Does the Sibling Configuration Matter? *Hiroshi Kojima*, Brown University and Institute of Population Problems, Tokyo  
 Informal Discussion Roundtables:
11. The Determinants of Early Childbirth. *John Hazy*, Kent State University; *Brent C. Miller*, Utah State University
12. Tips on Teaching Sociology of the Family. *Ginger Macheski*, Valdosta State College; *Laurel Cornell*, Indiana University
13. The Determinants of Divorce. *Alan Booth*, Pennsylvania State University; *Norval Glenn*, University of Texas-Austin
14. Economic Issues in Divorce. *Judith A. Seltzer*, University of Wisconsin-Madison; *Steven Stack*, Wayne State University; and *James H. Gundlach*, Auburn University
15. Life Course and Gender: Situational Factors in Parental Involvement



**Situational Factors in Parental Involvement: Child Rearing in the Middle Class, 1925-1939.** *Ralph LaRossa and Donald C. Reitzes*, Georgia State University

## 11:30 a.m. Meetings

Section on Sociology of Education Business Meeting (to 12:20 p.m.)—Convention Center, Room 222

## 12:30 p.m. Meetings

Committee for Research on the Profession—Hyatt Regency, Board of Directors Room

Section on Sociology of the Family Council Meeting (to 1:30 p.m.)—Convention Center, Room 252

## 12:30 p.m. Sessions

### 302. Regular Session. Economic Sociology: International and Comparative Research

Convention Center, Room 241

Organizer: *Lynne G. Zucker*, University of California-Los Angeles  
 Presider: *Marshall W. Meyer*, University of Pennsylvania

The Social Structure of Capitalism: Corporate Ownership Networks in Japan and the U.S. *Michael L. Gerlach and James P. Lincoln*, University of California-Berkeley

Positional Power in Poland. *David S. Dornisch*, State College, Pennsylvania; *Kevin T. Leicht*, Pennsylvania State University

Where's the Glue: Institutional Bases of American Indian Economic Development. *Stephen Cornell*, University of California-San Diego; *Joseph P. Kalt*, Harvard University

Intergenerational Industrial Mobility in Australia: The Female Case. *Bernadette C. Hayes*, Australian National University

Discussion: *Marshall W. Meyer*, University of Pennsylvania

### 303. Regular Session. Juvenile Delinquency

Convention Center, Room 242

Organizer: *Diane Vaughan*, Boston College

Presider: *Ross L. Matsueda*, University of Wisconsin-Madison

Testing a Theory of Intrinsic Rewards: Toward a Fun Theory of Delinquency. *Peter B. Wood*, University of Oklahoma

Role-Taking, Cognition, and Delinquency: A Theory of Differential Social Control. *Karen Heimer*, University of Iowa; *Ross L. Matsueda*, University of Wisconsin-Madison

Youth Gang Involvement and Delinquency. *G. David Curry*, West Virginia University; *Irving A. Spertzel*, University of Chicago

Discussion: *Francis T. Cullen*, University of Cincinnati

### 304. Regular Session. Mathematical Sociology

Convention Center, Room 254

Organizer and Presider: *Norman P. Hummon*, University of Pittsburgh

On the Persistence of Beliefs. *Kathleen Carley*, Carnegie-Mellon University

The Analytical Solution of the Inequality Process: A Contagious Stochastic Process Similar to the Ehrenfest Diffusion Model. *John Angle*, Economic Research Service

Power in Positively Connected Exchange Networks: A New Approach. *Phillip Bonacich*, University of California-Los Angeles

Discussion: *Thomas Schott*, University of Pittsburgh

### 305. Regular Session. Problems in Biosociology

Convention Center, Room 234

Organizer and Presider: *Joseph Lopreato*, University of Texas-Austin

Communication as Manipulation: Implications for Biosociological Research. *Lee Cronk*, Texas A&M University

A Biocultural Analysis of Revolution. *Penny Anthon Green*, Clemson University

An Evolutionary Emendation of Durkheim's Theory of Crime. *Richard Machalek*, University of Wyoming

Discussion: *Timothy Crippen*, Mary Washington College

### 306. Regular Session. Socialization

Convention Center, Room 240

Organizer and Presider: *Sherryl Kleinman*, University of North Carolina-Chapel Hill

Motherhood as a Gendered and Engendering Process. *Martha McMahon*, Centennial College

Competent Parents, Complex Lives: Managing Parenthood in Poverty. *Katherine A. Schwarz* and *William A. Corsaro*, Indiana University

Popularity among Peers: Gender Differences in Children's Culture. *Patricia A. Adler* and *Steven J. Kless*, University of Colorado; and *Peter Adler*, University of Denver

Structured Leisure: Changing Conceptions of Childhood for Middle-Class Children. *Annette Lareau*, Temple University

### 307. Section on Collective Behavior and Social Movements. Movements in the Doldrums: A Discussion of Survival in the Doldrums by Lella J. Rupp and Verta Taylor

Convention Center, Room 236

Organizer and Presider: *William A. Gamson*, Boston College

Panel: *Myra Marx Ferree*, University of Connecticut

*Richard Flacks*, University of California-Santa Barbara

*Janet Giele*, Brandeis University

*John Lofland*, University of California-Davis

*Aldon Morris*, Northwestern University

*Lella J. Rupp*, Ohio State University

*Verta Taylor*, Ohio State University

### 308. Section on Community and Urban Sociology. Refereed Roundtables

Convention Center, Ballroom A

Organizer: *Barrett A. Lee*, Pennsylvania State University

1. Understanding Neighborhoods

Neighborhood Research in the 1990s: Substantive and Methodological Issues. *Kent P. Schwirian*, Ohio State University

(continued)

**Session 308, continued**

- Explaining Neighborhood Components of the Urban Growth Machine: Ecological and Land Market Foundations. *F. Martin Hankins*, United Way-Columbus; *E. Helen Berry*, Utah State University
- It Was a Wonderful Life: Mortgage Lending Institutions and Neighborhood Change in Baltimore, 1960-1980. *C. Scott Holupka*, Johns Hopkins University
2. Systems of Cities
- Transformation of the U.S. System of Cities, 1950-1980: The View from the Large Corporate Law Firm. *Jean Lynch*, Miami University; *David R. Meyer*, Brown University
- Foundation Funding for Community-Based Development in the System of Cities. *Randy Stoecker*, University of Toledo
3. The Community Study Tradition Revisited
- A Social History of the Small Town and Rural Community Literature. *A.E. Luloff* and *Kenneth P. Wilkinson*, Pennsylvania State University
- Land Grant Research in the Study of Community Ethnic Relations. *Gabino Rendon*, New Mexico Highlands University
4. Urban Employment and Poverty
- Where Have All the Good Jobs Gone? Business, Labor, and Urban Employment Growth, 1980-1987. *Hilary Silver* and *Gianna Durso*, Brown University
- The Urban Underclass: A New Measurement Model. *Michael O. Emerson* and *Fred D. Hall*, University of North Carolina-Chapel Hill
- Steps toward Independence: The Early Effects of the Lafayette Courts Family Development Center. *Anne B. Shlay*, Johns Hopkins University
5. Views from the Street
- The Public Environment of Homelessness. *George J. McCall* and *Michael C. Stein*, University of Missouri-St. Louis
- Pedestrians, Public Space, and Restroom Access. *Daniel H. Jackson* and *Susan E. Taylor*, Antioch University-Seattle
6. Race, Class and Suburbia
- Minority Access to Suburban Community Resources. *John R. Logan* and *Richard D. Alba*, State University of New York-Albany
- Moving Forward: Compliance with a Court Mandate for Fair Share Housing in Suburbs. *Marcia K. Steinberg*, Rider College
7. Housing and the State
- Reconsidering the Role of the State in the Housing Sector from the Cases of Japan and Korea. *Manjae Kim*, Brown University
- Local Manifestations and Global Linkages: The Political Economy of Public Housing in Hong Kong. *Ludmilla Kwitko*, University of Hawaii
8. The Growth Machine in Action
- Higher Education and the Politics of Urban Renewal: Emerson College's Proposed Relocation to Lawrence, Massachusetts. *David L. Levinson*, Merrimack College
- Paper by Craig R. Humphrey cancelled.
9. New Data, New Directions
- Exploring a New Data Source for Community Research: Cost of Living in the United States, 1917-1919. *Robert H. Freymeyer*, Presbyterian College; *Barbara E. Johnson*, University of South Carolina-Aiken
- The Politics and Poetics of Housing in the No-Fault Society, *Mark D. Jacobs*, George Mason University
10. Diagnosing Community Problems

- A Typology of Issues and Concerns of the Black Community: Results from the Iowa Black Leadership Survey. *Hayward Derrick Horton*, Iowa State University
- Social Service Utilization, Needs, and Problems of Access in Rural Communities. *David J. O'Brien* and *Edward W. Haslinger*, University of Missouri-Columbia
- Perceptions of and Satisfaction with Safety in Social and Environmental Context. *D. Mark Austin*, University of Louisville; *Cynthia A. Woolever*, Midway College; and *Yoko Baba*, San Jose State University
11. Urban China and Chinese Urbanites in the U.S.
- Quality of Life in Urban China: A Model and Data from Shanghai. *Nan Lin*, Duke University; *Shu-yin Leung*, State University of New York-Albany; and *Han-long Lu*, Shanghai Academy of Social Sciences
- Determinants of Urban Housing Growth and Availability in China. *Xiangming Chen* and *Xiaoyuan Gao*, University of Illinois-Chicago
- Residential Patterns of New York City's Chinese. *Min Zhou*, Louisiana State University
12. The Red Hook Study
- Bringing Places Back In? Neighborhood Effects in an Urban Community Study. *Phillip Kasnitz*, Williams College
- Missing the Connections? Labor Markets and Job Networks in Red Hook. *Jan Rosenberg*, and *Lia Wriehtsnig*, Long Island University
- Youth and Crime in an Inner-City Neighborhood. *Milton Vickerman*, New York University
13. Identification with Place
- A Sense of Place: Housing and Community on Chicago's North Shore. *Bonnie Lindstrom*, Roosevelt University
- Professional Sports Franchises and Urban and Regional Identity. *James R. Hudson*, Pennsylvania State University-Harrisburg

**309. Section on Organizations and Occupations. Longitudinal and Historical Perspectives**

**Convention Center, Room 250-251**

- Organizers: *Linda Brewster Stearns*, University of California-Riverside; *Paul Goldman*, University of Oregon; and *Peter Yeager*, Boston University
- Presider: *Linda Brewster Stearns*, University of California-Riverside
- Financial Resources and Legitimacy in Organizational Growth and Decline: A Longitudinal Analysis. *Wolfgang Bielefeld*, University of Texas-Dallas
- An Urban Grants Economy Revisited: Company Contributions in the Twin Cities, 1979-1989. *Joseph Galaskiewicz*, University of Minnesota
- Edging Women's Organizations Out: Gender Succession and Organizational Change in the Campaigns for Culture, 1900-1935. *Paul DiMaggio*, Yale University
- Births and Deaths of Israeli Cooperatives, 1948-89: Dependency, Ecological, and Institutional Effects. *Raymond Russell* and *Robert Hanneman*, University of California-Riverside
- Discussion: *Mark Mizruchi*, University of Michigan

**310. Section on Sociology of Education. Refereed Roundtables**

**Convention Center, Room 220-221**

- Organizer: *Alan C. Kerckhoff*, Duke University

1. Norms and Process in High Schools  
Mathematics and Science Curriculum Tracking in Six Schools. *Joan Z. Spade and Lynn Columba*, Lehigh University; *Beth E. Vanfossen*, Towson State University
- Sacred and Profane Norms in a High School: The Consequences for Microcomputer Implementation. *Keith F. Allum*, Princeton University
2. The Subjective Side of Student Evaluation  
Gender, Ethnicity and Conduct: Interactive Influence on Report-Card Comments in the Primary Grades. *Dorothea Weir* and *George Farkas*, University of Texas-Dallas
- Connecting the Apple to its Core: An Analysis of How High School Staff Members Value and Exchange Information on Student Performance. *Aaron M. Pallas*, Michigan State University; *Gary Natriello* and *Carolyn Riehl*, Columbia University
3. Success in Graduate and Professional School  
Human Capital, Social Integration and Ability Statuses: Predicting Sociology Graduate Student Success. *Helen A. Moore* and *Bruce Keith*, University of Nebraska
- Pre-MBA Activities and Success in MBA Programs. *Ronald R. Rindfuss* and *Elizabeth C. Cooksey*, University of North Carolina-Chapel Hill
4. Race Relations in Schools and Colleges  
Interracial Contact and Desegregation in Magnet Schools. *James C. Witte*, Harvard University; *John C. Larson*, Montgomery County Schools, Maryland
- The Effects of Proxemics on Social Relationships in an Innovative Urban High School. *Dee Ann Spencer*, Arizona State University
- Studying Race and Ethnic Relations on College Campuses. *Katherine E. McClelland*, Franklin and Marshall College
5. College Faculty Roles and Performances  
Achieving Success in the Social Sciences: The Importance of Training and Experience. *Yvette Marie Farmer* and *David G. Nicklinovich*, University of Washington
- Cosmopolitan and Local Role Orientations: A National Investigation of Chairs of Music Departments. *Rodney E. Miller* and *William Rau*, Illinois State University
6. "Real World" Effects of Education  
Lasting Effects of Higher Education on Civic Commitment: A Longitudinal Study. *Paul Lindsay* and *William E. Knox*, University of North Carolina-Greensboro; *Mary N. Kolb*, Johns Hopkins University
- Education and Training as Facilitating Re-employment after a Plant Shut-Down. *Paul Greider*, *Sheila Denise Nienhaus*, and *Anne Statham*, University of Wisconsin-Parkside
7. International Reports on Sex Differences in Education and Returns to Education  
Occupational Returns to the Education of Men and Women in Israel. *Harriet Hartman* and *Moshe Hartman*, Ben-Gurion University
- Gender Differences in the Determination of Higher Education in Japan: "Equal but Separate." *Keiko Yamanaka*, Grinnell College; *Keiichi Yoshimoto*, The Japan Institute of Labor
8. Educational Attainment in Western Europe  
The Expansion of Post-Primary School Attendance of Males and Females. *Sierp W. van der Ploeg*, Tilburg University
- Effects of Continuing Education: A Study on Education, Social Inequality and Position in the Labor Market. *Sylvia van Leeuwen*, University of Utrecht; *Jaap Dronkers*, University of Amsterdam

9. Teachers and Educational Reform  
Chicago School Reform: Impacts on Teachers. *G. Alfred Hess* and *John Q. Easton*, Chicago Panel on Public School Policy and Finance
- Teacher Morale in Urban, Suburban, and Rural Schools: Organizational Factors and Educational Reform. *A. Gary Dworkin*, University of Houston; *Jon Lorence*, University of Houston
10. Perspectives on Proposed Educational Reforms  
Minerva and the Market: The Origins and Consequences of the Movement for School Choice. *Kevin J. Dougherty*, Manhattan College
- Performance-Based Pay for Teachers: A Political Ritual? *G. F. Kojo Aurthur*, Marshall University

## 1:30 p.m. Meetings

Section on Sociology of the Family Business Meeting (to 2:20 p.m.)—Convention Center, Room 252

## 2:30 p.m. Meetings

1991-92 Council (to 6:20 p.m.)—Convention Center, Room 302

## 2:30 p.m. Sessions

311. Regular Session. Unemployment and Work Transition  
Convention Center, Room 241  
Organizer and Presider: *Shelley A. Smith*, University of South Carolina  
Inactivity: Transitions into Idleness. *Daniel A. Powers*, University of Wisconsin-Madison  
Young Women's Entry into and Exit from the Labor Market: The Effect of Governmental and Familial Support. *Lingxin Hao*, University of Iowa; *Mary C. Brinton*, University of Chicago  
Chutes and Ladders: Playing the Low-Wage Employment Game. *Diana M. Pearce*, Women and Poverty Project  
Discussion: *David S. Hachen, Jr.*, University of Notre Dame
312. Regular Session. Violence in Everyday Life: Understanding Issues in Theory and Practice  
Convention Center, Room 240  
Organizer: *Maureen E. Kelleher*, Northeastern University  
Presider: *Kevin P. Mulvey*, Northeastern University  
Stress, Distress and Aggression. *Richard B. Felson*, State University of New York-Albany  
How Can It Be That Wives Hit Husbands as Much as Husbands Hit Wives and None of Us Knew It? *Andrea Tyree*, State University of New York-Stony Brook; *Jean Malone*, University of North Carolina-Greensboro  
A Community Model for a Criminal Justice Response to Domestic Violence. *Bruce K. MacMurray*, Anderson University
313. Section on Collective Behavior and Social Movements. Refereed Roundtables  
Convention Center, Room 220-221

(continued)

**Session 313, continued**

Organizers: *Lynne Simpson Snowden*, Franklin & Marshall College; *Eric Hirsch*, Providence College

1. Spontaneous Revolutions: The Case of East Germany in 1989. *Karl-Dieter Opp*, University of Hamburg

Relations between New and Established Movement Organizations: A Case Study of Aborted Cooperation. *Mary Erdmans*, Northwestern University

The Lithuanian Independence Movement of 1990: Perestroika, Glasnost and Historical "Blank Spots." *Mary E. Kelly*, University of Kansas

2. Interactive Spirals of Citizen Surges: Six Principals of First-Spiral Facilitation. *John Loffand* and *Victoria L. Johnson*, University of California-Davis

Moral Dimensions of Social Movements. *James M. Jasper*, New York University

A Dynamic View of Resources: Evidence from the Iranian Revolution. *Charles Kurzman*, University of California-Berkeley

3. Collective Identities, Submerged Networks and Conflict in the Origins of U.S. Women's Liberation. *Carol Mueller*, Arizona State University

Women's Movements Organizations and the State: A Canada-U.S. Comparison. *Patrice P. LeClerc*, Duke University

Feminist Movements in Relation to Differentiation and Upgrading in the Feminine Role. *Janet Zollinger Giele*, Brandeis University

4. Resource Mobilization Theory and Religious Movements. *Ronald Lawson*, Queens College-City University of New York

Constraints on Frame Alignment in a Religious Social Movement: Strategy and Identity in the Sanctuary Movement. *James Hannon*, Dartmouth College

Pre-Industrial Religious Movements as Forms of Social Protest. *Rebecca Jean Emigh*, University of Chicago

5. Everyday-Life-Politics and the Creation of an Informal Political Sphere. *Margarita Alario*, Brooklyn, New York

Rethinking Methodological Approaches to the Study of Political Action. *Naomi Abrahams*, University of California-Santa Barbara

Linking Structure and Action: Toward a Political Context Perspective in Social Movement Theory. *Christian Joppke*, University of Southern California

6. From Relative Deprivation to Rebellious Action: The Road to the Tian'anmen Tragedy. *Zhengfu Shi*, University of Maryland

The Palestinian Uprising: Internal Structural Factors. *Hassan Elnajjar*, University of Georgia

Ideology and Revolution: The Case of Iran. *Mansoor Moaddel*, Eastern Michigan University

7. Demographic Foundations for Women's Social Movements in America? *O. B. Martinson* and *M. A. Wehling*, St. Cloud State University

The Erosion of Support: Perceived Political Changes and Participation in the Peace Movement in the Netherlands. *Dirk Oegema* and *Bert Klandermans*, Free University, Netherlands

Life-Course Constraints on Activism. *Doug McAdam*, *Kelly Moore*, and *James Shockey*, University of Arizona

8. The Tobacco Control Movement in Minnesota. *Mark Wolfson*, University of Minnesota

What Makes Jackie Protest? Toward a Typology of Social Activists' Motives. *James V. Spickard*, University of Redlands

Theories of Urban Protest: A Critique. *Eric L. Hirsch*, Providence College

9. Moving Out of Homelessness: Resource Mobilization among a "Tent City" Community. *David Wagner*, University of Southern Maine; *Marcia B. Cohen*, University of New England

The Umbrella Organization in an Aggregate Social Movement: Founding of the National Victim Center. *Frank J. Weed*, University of Texas-Arlington

Environmental Activism in the Protest Generation: Differentiating Sixties Activists. *Darren E. Sherkat*, Vanderbilt University; *T. Jean Blocker*, University of Tulsa

10. Living in the Aftermath: Blaming Processes in the Loma Prieta Earthquake. *Brenda D. Phillips*, Southern Methodist University; *Melinda Hutchins*, University of North Texas

Crowd Consensus and Emergent Crowd Structures. *Mark Carrozza*, University of Cincinnati

Social Movement Organizations: An Analysis of Organizational Structure and Type of Collective Action. *Melvin F. Hall*, University of Notre Dame

11. Mexican Amnesty Recipients in the Southwest: A New Ethnic Movement? *Judith Warner*, Laredo State University; *Lynne Simpson Snowden*, Franklin and Marshall College

Repression and Popular Collective Action: Evidence from the West Bank. *Marwan Khawaja*, Cornell University

Ecoprotest: Alienation, Deprivation, or Resources? *David Kowalewski* and *Karen L. Porter*, Alfred University

**314. Section on Community and Urban Sociology. Author Meets Critic: *The Man-Made City***

**Convention Center, Room 253**

(to 3:30 p.m.)

Organizer and Presider: *Claude S. Fischer*, University of California-Berkeley

Author: *Gerald Suttles*, University of Chicago

Critic: *Anthony M. Orum*, University of Illinois-Chicago

**315. Section on Organizations and Occupations. Issues for the 1990s**

**Convention Center, Room 250-251**

Organizers: *Linda Brewster Stearns*, University of California-Riverside; *Paul Goldman*, University of Oregon; and *Peter Yeager*, Boston University

Presider: *Peter Yeager*, Boston University

The Limits of Instrumental Rationality: Enculturating Innovation. *Deborah Dougherty*, University of Pennsylvania; *Sarah M. Corse*, University of Virginia

The 1992 Single Market Program and the Interests of Business. *Neil Fligstein*, University of California-Berkeley; *Peter Bantley*, University of Arizona

Is It Time to De-Institutionalize? *Richard H. Hall*, State University of New York-Albany

Organizational Sources of Environmental Crises: Lessons from Exxon Valdez and Bhopal. *Paul Shrivastava*, Bucknell University

On the Role of Law Firms in the Structuration of Silicon Valley. *Mark C. Suchman*, Stanford University



**316. Section on Science, Knowledge and Technology. Science and Social Movements: Another New Politics of Science and Technology?**

**Convention Center, Room 254**

Organizer: *Susan E. Cozzans*, Rensselaer Polytechnic Institute  
 Presider: *James C. Petersen*, Western Michigan University  
 Grassroots AIDS Groups: I. Marginal Innovators? *Debbie Indyk* and *David Rier*, The Mount Sinai Medical Center  
 Conceptual Shift: Between Politics and Science in the Environmental Movement. *Patricia D'Andrade*, City University of New York  
 Whistleblowing as Claims-Making in Technological Controversies. *Mary Bernstein*, New York University  
 Public Response to the Utilization of Earthquake Prediction Technology: A Descriptive Analysis of the Parkfield Earthquake Prediction. *Colleen Fitzpatrick*, *Paul W. O'Brein*, and *Dennis S. Mileti*, Colorado State University  
 Discussion: *Susan E. Cozzans*, Rensselaer Polytechnic Institute

**317. Section on Sociology of Education. Explaining Educational Ambition and Attainment**

**Convention Center, Room 222**

Organizer and Presider: *Alan C. Kerckhoff*, Duke University  
 Planning Ahead: The Development of Early Educational Expectations. *Susan L. Dauber*, *Karl L. Alexander* and *Doris R. Entwistle*, Johns Hopkins University  
 Age and Influence in Adolescence: Parents Versus Peers. *Jere Cohen*, University of Maryland-Baltimore County  
 The Educational Benefits of Being Spaced Out: Age Spacing of Siblings and Educational Attainment. *Brian Powell*, Indiana University; *Lala Carr Steelman*, University of South Carolina  
 Being Left Behind: Grade Retention and Students' School Careers. *David Stevenson*, U.S. Department of Education; *Kathryn Schiller*, University of Chicago; *Anne Hafner*, Southwest Regional Education Laboratory; and *Barbara Schneider*, University of Chicago

**318. Section on Sociology of the Family. Children in Nontraditional Living Arrangements**

**Convention Center, Room 252**

Organizer and Presider: *Patricia Voydanoff*, University of Dayton  
 Private to Public Life: The Effect of Homelessness on Children in Single Parent Families. *Kathryn M. Feltey*, University of Akron  
 Shelter but not Home: Adolescents Living off the Streets. *Kathryn Gaianguet*, University of Maine  
 Secrecy in Adoption: Its History and Implications for Open Adoption. *Harriet E. Gross*, Governors State University  
 Foster Home Providers to Severely Developmentally Disabled Children and Young Adults: A Profile. *Ann Goetting*, Western Kentucky University; *Mark Goetting*, Henry Ford Hospital

**3:30 p.m. Meetings**

Section on Community and Urban Sociology Business Meeting (to 4:20 p.m.)—Convention Center, Room 253

**4:30 p.m. Sessions**

**319. Regular Session. Deviance and Social Control: Applied Perspectives**

**Convention Center, Room 240**

Organizer and Presider: *David Rauma*, United States Sentencing Commission  
 Cocaine Use among Women Arrested for Prostitution. *Thomas E. Feucht*, Cleveland State University  
 The Politics of the McMartin Sexual Abuse Case. *Edgar W. Butler*, University of California-Riverside; *Hiroshi Fukurai*, University of California-Santa Cruz; *Jo-Ellen Huebner-Dimitrius*, University of California-Los Angeles; and *Richard Krooth*, University of California-Berkeley  
 Driving under the Influence and Low Self-Control: A Test of a General Theory of Crime. *George C. Strand, Jr.*, State University of New York-Albany; *Michael S. Garr*, Wilkes University  
 Felony Murder and Capital Punishment: An Examination of the Deterrence Question. *Ruth D. Peterson*, Ohio State University; *William C. Bailey*, Cleveland State University

**320. Regular Session. Family Structure**

**Convention Center, Room 252**

Organizer: *K. Sue Jewell*, Ohio State University  
 Presider: *Ron Stewart*, Buffalo State College  
 Multilevel Analysis of the Extended Family in Japan. *Satomi Kurosu*, International Research Center for Japanese Studies  
 Marriage Patterns and Family Formation: The Special Case of the Rural South or Back to the Future. *Sharon Nance*, Ohio State University  
 Mate Availability and Family Structure among African Americans in the U.S. Metropolitan Areas. *K. Jill Kiecolt*, Arizona State University  
 The Living Arrangements of Teenage Mothers: The Influence of Marital Status and Race/Ethnicity. *Katherine Trent* and *Sharon L. Harlan*, State University of New York-Albany

**321. Regular Session. Organizational and Policy Outcomes of Social Movements**

**Convention Center, Room 236**

Organizer: *Suzanne Staggenborg*, Indiana University  
 Presider: *Pamela Oliver*, University of Wisconsin-Madison  
 Political Movements and Their Consequences: Lessons from the U.S. Experience. *Paul Burstein*, *Rachel Einwohner*, and *Jocelyn Hollander*, University of Washington  
 The Organization of Survival: Women's and Minority SMOs, 1955-1985. *Debra C. Minkoff*, Yale University  
 Institutional Actors and the Italian Peace Movement: Specializing and Branching Out. *Carlo E. Ruzza*, Harvard University  
 Discussion: *William A. Gamson*, Boston College

**322. Regular Session. The Study of Schools**

**Convention Center, Room 222**

Organizer and Presider: *Bernard Beck*, Northwestern University

(continued)



**Session 322, continued**

Youth Society in Early Modern France: A Literary and Socio-Historical Analysis of the World of Secondary School Children. *Frederique Van de Poel-Knottnerus* and *J. David Knottnerus*, Oklahoma State University

The Social Construction of Literacy: Latino Students and Anglo Teachers in an Amnesty Education Program. *Linda Pulliam*, Berry College

Organizational Access to Research Settings: Entering Secondary Schools. *Jennifer Friedman* and *Marco Orru*, University of South Florida

**323. Section on Organizations and Occupations. Occupations and Labor Markets**

**Convention Center, Room 250-251**

Organizers: *Linda Brewster Stearns*, University of California-Riverside; *Paul Goldman*, University of Oregon; and *Peter Yeager*, Boston University

President: *Paul Goldman*, University of Oregon

Job Autonomy and National Context: Evidence from Nine Nations. *Frank Dobbins* and *Terry Boychuk*, Princeton University

Organizational Control in the Multi-Level Cybernetic Corporate Form. *Harland Prechel*, Texas A&M University

Why Dual, not Internal, Labor Markets in Allied Health Occupations: The Role of a Loose Coupling. *Robert Althausen*, Indiana University; *Toby Appel*, University of Maryland-Baltimore County

Some Organizational Determinants of Dual Labor Markets. *David Jacobs*, University of Oregon

Careers Disruption Effects on Early Wages: A Comparison of Mothers and Women without Children. *Marta Elliott*, Johns Hopkins University; *Toby L. Parcel*, Ohio State University

324. Rescheduled to 8:30 a.m. Refer to session 291x.

**Wednesday, August 28**

**8:30 a.m. Meetings**

1991-92 Council (to 5:00 p.m.)—Hyatt Regency, Hoosier Room

**Members of the 1991 Council**

**Officers of the Association**

**Stanley Lieberman**, *President*, Harvard University  
**Barbara Reskin**, *Vice-President*, University of Illinois  
**Beth B. Hess**, *Secretary*, County College of Morris, New Jersey  
**William Jullius Wilson**, *Past President*, University of Chicago  
**Edna Bonacich**, *Past Vice-President*, University of California, Riverside  
**James S. Coleman**, *President-Elect*, University of Chicago  
**Doris Y. Wilkinson**, *Vice-President-Elect*, University of Kentucky  
**William V. D'Antonio**, *Executive Officer*  
**Felice Levine**, *Executive Officer Designate*

**Elected-at-Large**

**Joan Aldous**, University of Notre Dame  
**Robert R. Alford**, City University of New York Graduate Center  
**Wendy H. Baldwin**, National Institutes of Health  
**Ivar Berg**, University of Pennsylvania  
**James E. Blackwell**, New Orleans, Louisiana  
**Troy Duster**, University of California, Berkeley  
**Myra Marx Ferree**, University of Connecticut  
**Carolyn C. Perrucci**, Purdue University  
**Harriet B. Presser**, University of Maryland  
**Jill S. Quadagno**, Florida State University  
**W. Richard Scott**, Stanford University  
**Franklin D. Wilson**, University of Wisconsin, Madison

**Members of the 1992 Council**

**Officers of the Association**

**James S. Coleman**, *President*, University of Chicago  
**Doris Y. Wilkinson**, *Vice-President*, University of Kentucky  
**Beth B. Hess**, *Secretary*, County College of Morris, New Jersey  
**Stanley Lieberman**, *Past President*, Harvard University  
**Barbara Reskin**, *Past Vice-President*, University of Illinois  
**Seymour Martin Lipset**, *President-Elect*, George Mason University  
**Jill S. Quadagno**, *Vice-President-Elect*, Florida State University  
**Arlene Kaplan Daniels**, *Secretary-Elect*, Northwestern University  
**Felice Levine**, *Executive Officer*

**Elected-at-Large**

**Joan Aldous**, University of Notre Dame  
**Walter R. Allen**, University of California, Los Angeles  
**Earl Babble**, Chapman College  
**Wendy H. Baldwin**, National Institutes of Health  
**James E. Blackwell**, New Orleans, Louisiana  
**Janet Saltzman Chafetz**, University of Houston  
**Myra Marx Ferree**, University of Connecticut  
**Evelyn Nakano Glenn**, State University of New York, Binghamton  
**Carolyn C. Perrucci**, Purdue University  
**Harriet B. Presser**, University of Maryland  
**W. Richard Scott**, Stanford University  
**Franklin D. Wilson**, University of Wisconsin, Madison

# 1991 Committees and Representatives of the American Sociological Association

## Constitutional Committees

### COMMITTEE ON COMMITTEES

*Chair:* Lawrence D. Bobo

Margaret L. Andersen, Jeanne H. Ballantine, Denise D. Bielby, Lynn Weber, Zelda F. Gamson, Kathleen Gerson, Edward L. Kick, Carole Marks, Susan E. Marshall, Bernice A. Pescosolido, Clara E. Rodríguez, C. Matthew Snipp, Ann S. Sundgren, Ronald L. Taylor, Ann R. Tickamyer

### COMMITTEE ON THE EXECUTIVE OFFICE AND BUDGET

*Chair:* Beth B. Hess

Richard T. Campbell, James S. Coleman, Joanne Miller, Stanley Lieberman, Marta Tienda, William Julius Wilson

### COMMITTEE ON MEMBERSHIP

*Chair:* Stephen F. Steele

Samuel R. Brown, William Falk, Janet Hankin, James G. Houghland, Joyce A. Iutovich, Barbara C. Karcher, Kathleen Piker King, Roberta Lessor, Camille Wright Miller, Dennis M. Rome, Ellen Rosengarten, Katherine R. Rowell, Gregory L. Weiss

### COMMITTEE ON NOMINATIONS

*Chair:* Barbara F. Reskin

Janet L. Abu-Lughod, Charles M. Bonjean, James E. Conyers, Jay Demerath, Richard Flacks, Norval D. Glenn, Elizabeth S. Higginbotham, Magali Sarfatti Larson, Mark S. Mizruchi, Aldon D. Morris, Joane Nagel, Angela M. O'Rand, Toby L. Parcel, George Ritzer, Patricia A. Roos, Joseph W. Scott

### 1991 PROGRAM COMMITTEE

*Chair:* Stanley Lieberman

Howard Becker, Lawrence D. Bobo, Richard F. Curtis, Wendy Griswold, Beth B. Hess, Michael Hout, Nan Lin, Barbara Reskin, Denise Segura, Richard L. Simpson

### 1992 PROGRAM COMMITTEE

*Chair:* James S. Coleman

Andrew Abbott, Donald Black, Lawrence D. Bobo, Albert E. Gollin, Maureen T. Hallinan, Michael T. Hannan, Michael Hechter, Beth B. Hess, Richard L. Simpson, Ann S. Sundgren, Judith Treas, Doris Y. Wilkinson

### COMMITTEE ON PUBLICATIONS

*Chair:* David Mechanic

Paul Burstein, John Sibley Butler, Karen S. Cook, Robert Dentler, Dean S. Dorn, Mary Fennell, Mary Frank Fox, Maureen Hallinan, Beth B. Hess, Stanley Lieberman, Margaret Mooney Marini, Peter V. Marsden, Gerald Marwell, Howard Schuman, Alan Sica, Ida Harper Simpson, Sheldon Stryker, Teresa A. Sullivan, Philip Wexler

## Standing Committees

(CL=Council Liaison)

### ASA/AAAS LIAISON COMMITTEE

*Chair:* Phyllis Moen

Mark Abrahamson, James Beniger, Samuel W. Bloom, Clifford C. Clogg, Walter Gove, Cheryl Leggon, Murray Webster, Jr., Robin M. Williams, Jr., James J. Zuiches

### COMMITTEE FOR THE AWARD FOR A DISTINGUISHED PUBLICATION

*Chair:* Wayne J. Vilemez

Walter R. Allen, Elizabeth S. Higginbotham, Mary R. Jackman, Edward J. Lawler, Carole C. Marks, Walter W. Powell, David A. Snow

### COMMITTEE ON AWARDS POLICY

*Acting Chair:* James E. Blackwell (CL)

M. Elaine Burgess, Gary Alan Fine, Helena Z. Lopata, Harriet B. Presser (CL)

### CAREER OF DISTINGUISHED SCHOLARSHIP AWARD SELECTION COMMITTEE

*Chair:* Judith Treas

Esther Ngan-ling Chow, Arlene Kaplan Daniels, Neil Fligstein, Frank F. Furstenberg, Karen O. Mason, Aldon D. Morris, Jonathan Rieder, Aage B. Sorensen

### COMMITTEE ON DISSERTATION AWARDS

*Chair:* Alan M. Sica

Kathleen M. Blee, Charles M. Camic, Lewis A. Coser, Craig M. Eckert, Anne Foner, Carol A. Heimer, Douglas W. Maynard, Brian F. Pendleton

### DISTINGUISHED CAREER AWARD FOR THE PRACTICE OF SOCIOLOGY

*Chair:* Ronald Manderscheid

Roberta S. Cohen, Beverley Ann Cuthbertson, Cornelia B. Flora, Raymond P. Kirshak, Joyce A. Ladner

### DISTINGUISHED CONTRIBUTIONS TO TEACHING AWARD SELECTION COMMITTEE

*Chair:* William P. Kuvlesky

Jeanne H. Ballantine, D. Stanley Eitzen, Jane C. Hood, Sharon M. McPherron, Alan R. Sadovnik, Shirley A. Scritchfield, Charles U. Smith, Ronald L. Taylor

### DUBOIS-JOHNSON-FRAZIER AWARD SELECTION COMMITTEE

*Chair:* Cheryl Townsend Gilkes

Robert Blauner, Lawrence Bobo, Jomills Henry Braddock, Darnell F. Hawkins, Carole C. Marks, Michael A. Omi, Judith Rollins

**COMMITTEE ON EMPLOYMENT***Chair:* Thomas A. Lyson

Angela Aidala, Therese L. Baker, Daniel Cornfield, Gloria Jones-Johnson, Ross Koppel, William D. Lawson, Harold Orlans, Ellen Rosen, Joyce Rothschild, Gregory D. Squires, Julia Wrigley

**COMMITTEE ON FREEDOM OF RESEARCH AND TEACHING***Co-Chairs:* Eleanor M. Miller and Rita J. Simon

Edna Bonacich, Rose M. Brewer, Francesca M. Cancian, Anthony J. Cortese, Gary A. Kreps, Rhonda F. Levine, Stanley Lieberman, Essie M. Rutledge, Robert S. Weiss, Doris Y. Wilkinson

**COMMITTEE ON INTERNATIONAL SOCIOLOGY***Chair:* Craig J. Calhoun

Joan Aldous (CL), Said Arjomand, Lucie Cheng, Norma Stoltz Chinchilla, Linda O. Fuller, Archibald O. Haller, Marilyn R. Rueschemeyer, Vera L. Zolberg

Regional Liaison Coordinators: Africa, David S. Wiley; Arab Middle East, Ali-Akbar Mahdi; Canada, Thelma H. McCormack; East Asia, Gary G. Hamilton; Europe (Eastern), Marilyn R. Rueschemeyer; Europe (Western) Ronald Aminzade; Latin America, Cornelia Flora; Pacific Australia, Philip McMichael; South Asia, Joseph W. Elder; Soviet Union, Michael S. Swafford

**JESSIE BERNARD AWARD SELECTION COMMITTEE***Chair:* Joan W. Moore

Maxine Baca-Zinn, William T. Bielby, Nona Y. Glazer, Phyllis Moen, Lauri L. Perman, Diana H. Scully, Dena B. Targ

**COMMITTEE ON MASTER'S LEVEL CERTIFICATION PROGRAM***Chair:* Elizabeth Thomson

Bruce L. Berg, Ronald Czaja, Ginger E. Macheski, Andrew C. Montgomery, Craig St. John, Elizabeth H. Stephen

**COMMITTEE ON THE MINORITY FELLOWSHIP PROGRAM***Chair:* Deborah Karyn King

Duane Champagne, Rosemary Santan Cooney, Myra Marx Ferree, Cecile E. Harrison, Wendy L. Luttrell, Ross L. Matsueda, Robert L. Perry, Susan R. Takata, William Velez

**COMMITTEE ON NATIONAL STATISTICS***Chair:* Daphne G. Spain

Gail Lee Cafferata, Bart Landry, Cheryl Leggon, Charles B. Nam, Steven A. Tuch

**OVERSIGHT CERTIFICATION COMMITTEE***Chair:* John P. Clark

Judith K. Barr, Gordon J. DiRenzo, Joseph P. Morrissey, Dudley Poston, Franklin D. Wilson (CL), James Wright

**COMMITTEE ON PROFESSIONAL ETHICS***Chair:* J. Michael Armer

Wendy Baldwin (CL), Suzanne M. Bianchi, John P. Fernandez, Barbara D. Melber, Eileen G. Moran, Bernice A. Pescosolido, David A. Snow, Mary Lou Wylie

**COMMITTEE ON PUBLIC INFORMATION***Chair:* Deirdre M. Boden

Wendy Baldwin (CL), Peter Dreier, M. Patricia Fernandez-Kelly, Herbert J. Gans, Michael S. Schudson, Pepper J. Schwartz, Rosalyn W. Weinman

**COMMITTEE ON REGULATION OF RESEARCH***Chair:* Dennis P. Hogan

Robert R. Alford (CL), Diane R. Brown, Sylvia Clavan, John D. DeLamater, Patricia Y. Martin, Cynthia A. Robbins

**COMMITTEE ON SECTIONS***Chair:* Catherine White Berheide

Jeanne H. Ballantine (Chair, Section Board), Charles C. Lemert, W. Richard Scott (CL), Joan Z. Spade

**COMMITTEE ON SOCIETY AND PERSONS WITH DISABILITIES***Chair:* Richard K. Scotch

Barbara M. Altman, Yekker Andersson, Alex Boros, Carol Brooks Gardner, Frederic W. Hafferty, Marjorie S. Newman, Lois Verbrugge

**COMMITTEE ON SOCIOLOGICAL PRACTICE***Co-Chairs:* David J. Kallen and Corinne E. Kirchner

Judith K. Barr, Ivar Berg (CL), Albert E. Gollin, Maryellen R. Kelley, Marvin E. Olsen, Lorayn E. Olson, Arthur B. Shostak (Ex Officio, Past Section Chair), Roberta M. Spalter-Roth, Christine Wright-Isak

**COMMITTEE FOR SOCIOLOGISTS IN GOVERNMENT***Co-Chairs:* Manuel de la Puente and Karen A. Schwab

Donald S. Bradley, Robert J. Dotzler, Ann A. Hohmann, Mary McIntosh, Polly A. Phipps

**COMMITTEE ON THE STATUS OF HOMOSEXUALS IN SOCIOLOGY***Chair:* Gilbert Zicklin

Caryn B. Horwitz, Judith Ann Howard, Paula C. Rust, W. Richard Scott (CL), Shirley Scritchfield, Dana Y. Takagi

**COMMITTEE ON THE STATUS OF RACIAL AND ETHNIC MINORITIES IN SOCIOLOGY***Chair:* Marejoyce Green

Julia E. Curry-Rodriguez, Troy Duster (CL), Roberto M. Fernandez, Meg Wilkes Karraker, John Mei Liu, C. Matthew Snipp, Cruz Torres, Norma J. Williams, Elena S. H. Yu

**COMMITTEE ON THE STATUS OF WOMEN IN SOCIOLOGY***Chair:* Helen R. Ebaugh

K. Sue Jewell, Michael S. Kimmel, Marta C. Lopez-Garza, Carolyn C. Perrucci (CL), Barbara J. Risman, Mary A. Romero

**COMMITTEE ON TEACHING***Chair:* William C. Rau

Jeanne H. Ballantine (Ex Officio), Bernice McNair Barnett, J. Michael Brooks (Field Coordinator), Dean Dorn (Ex Officio), Myra Marx Ferree (CL), Jack Harkins, Willie Melton, Lauri L. Perman (Section Rep), James P. Sikora, Vinetta G. Witt

## Ad Hoc Committees

### ADVISORY BOARD FOR THE HONORS PROGRAM

*Chair:* David B. Bills  
Ivar Berg (CL), Jean C. Karlen, Ronald M. Pavalko, Katherine R. Rowell, Maxine S. Thompson

### COMMITTEE ON ARCHIVES

*Chair:* Bernard Barber  
John Goering, Michael R. Hill, Barry Johnston, Stephen Turner

### COMMITTEE ON CORNERHOUSE PROPOSAL

*Chair:* Wendy Baldwin  
Ivar Berg, Robert Dentler, Reynolds Farley, Cora B. Marrett, Marvin Olsen, Joan Waring, William Julius Wilson, Jill Quadagno

### ELECTRONIC SOCIOLOGICAL NETWORK COMMITTEE

*Chair:* Donald R. Ploch  
Grant U. Blank, Martin L. Levin, Joan McCord, David D. McFarland, Russell K. Schutt, Robert P. Weber

### EVALUATION COMMITTEE ON THE CERTIFICATION PROGRAM

*Chair:* Robert R. Alford  
Richard H. Hall

### COMMITTEE ON MINORITY OPPORTUNITY SUMMER TRAINING PROGRAM

*Chair:* Howard F. Taylor  
Margaret L. Andersen, Charles M. Bonjean, Marion T. Coleman, Patricia Hill Collins, Myra Marx Ferree (CL), Clarence Y. H. Lo, Lionel A. Maldonado (MFP Director), Carole C. Marks, Cora B. Marrett, C. Matthew Snipp

### COMMITTEE FOR RESEARCH ON THE PROFESSION

*Chair:* Terrence Russell  
William D'Antonio, Joseph C. Conaty, Rita Kirshstein, Cheryl Leggon, William McDonald

### TASK FORCE ON SOCIOLOGY IN ELEMENTARY AND SECONDARY SCHOOLS

*Chair:* Paul S. Gray  
Joseph R. DeMartini, Dean S. Dorn, Paul Lindsay, Douglas Snyder, Jerold M. Starr, Donna L. Wendel

### TASK FORCE ON PARTICIPATION

*Co-Chairs:* Ann S. Sundgren and Lynne E. Lonnquist

### TASK GROUP ON GRADUATE EDUCATION

*Chair:* Joan Huber  
Michael Aiken, James S. Coleman, Lois DeFleur, Barbara Heyns, Kenneth Land, Stanley Lieberman, Franklin D. Wilson, Mayer Zald

## Council Subcommittees

### COMMITTEE ON PROBLEMS OF THE DISCIPLINE

*Chair:* Jill S. Quadagno  
Joan Aldous, Gwendolyn Lewis (NSF), Barbara Reskin, Murray Webster, Jr. (NSF), Franklin D. Wilson, William Julius Wilson

### COMMITTEE ON WARREN WEAVER FELLOWS PROGRAM

*Chair:* Jill S. Quadagno  
Troy Duster, Glen H. Elder, Jr., William Julius Wilson

### TEACHING SERVICES PROGRAM ADVISORY BOARD

*Chair:* J. Michael Brooks  
Jeanne Ballantine, Vaneeta D'Andrea, Dean Dorn, Reed Geertsen, Vaughn Grisham, Edward Kain, Hans Mauksch, Reece McGee, Peter Stein, Ann Sundgren, Theodore Wagenaar

## Official Representatives

### AMERICAN ASSOCIATION FOR THE ADVANCEMENT OF SCIENCE

Section K: Phyllis Moen  
Section Q: Robin M. Williams, Jr.  
Section U: Clifford C. Clogg  
Consortium of Affiliates for International Programs: David Wiley

### AMERICAN ASSOCIATION FOR THE ADVANCEMENT OF SLAVIC STUDIES

Barbara Anderson

### AMERICAN COUNCIL OF LEARNED STUDIES

Ralph Turner

### COMMITTEE ON PROBLEMS OF DRUG DEPENDENCE

Craig Reinerman

### COUNCIL OF PROFESSIONAL ASSOCIATIONS ON FEDERAL STATISTICS

Richard B. Warnecke, Daphne G. Spain

### INTERNATIONAL SOCIOLOGICAL ASSOCIATION

Alejandro Portes, Cora B. Marrett (alternate)

### JOURNAL OF CONSUMER RESEARCH POLICY BOARD

Clint Sanders

### SOCIAL SCIENCE RESEARCH COUNCIL

Richard E. Berk

### ASA OMBUDSMAN

William Anderson

## Ad Hoc Committees

### ADVISORY BOARD FOR THE HONORS PROGRAM

*Chair:* David B. Bills  
Ivar Berg (CL), Jean C. Karlen, Ronald M. Pavalko, Katherine R. Rowell, Maxine S. Thompson

### COMMITTEE ON ARCHIVES

*Chair:* Bernard Barber  
John Goering, Michael R. Hill, Barry Johnston, Stephen Turner

### COMMITTEE ON CORNERHOUSE PROPOSAL

*Chair:* Wendy Baldwin  
Ivar Berg, Robert Dentler, Reynolds Farley, Cora B. Marrett, Marvin Olsen, Joan Waring, William Julius Wilson, Jill Quadagno

### ELECTRONIC SOCIOLOGICAL NETWORK COMMITTEE

*Chair:* Donald R. Ploch  
Grant U. Blank, Martin L. Levin, Joan McCord, David D. McFarland, Russell K. Schutt, Robert P. Weber

### EVALUATION COMMITTEE ON THE CERTIFICATION PROGRAM

*Chair:* Robert R. Alford  
Richard H. Hall

### COMMITTEE ON MINORITY OPPORTUNITY SUMMER TRAINING PROGRAM

*Chair:* Howard F. Taylor  
Margaret L. Andersen, Charles M. Bonjean, Marion T. Coleman, Patricia Hill Collins, Myra Marx Ferree (CL), Clarence Y. H. Lo, Lionel A. Maldonado (MFP Director), Carole C. Marks, Cora B. Marrett, C. Matthew Snipp

### COMMITTEE FOR RESEARCH ON THE PROFESSION

*Chair:* Terrence Russell  
William D'Antonio, Joseph C. Conaty, Rita Kirshstein, Cheryl Leggon, William McDonald

### TASK FORCE ON SOCIOLOGY IN ELEMENTARY AND SECONDARY SCHOOLS

*Chair:* Paul S. Gray  
Joseph R. DeMartini, Dean S. Dorn, Paul Lindsay, Douglas Snyder, Jerold M. Starr, Donna L. Wendel

### TASK FORCE ON PARTICIPATION

*Co-Chairs:* Ann S. Sundgren and Lynne E. Lonquist

### TASK GROUP ON GRADUATE EDUCATION

*Chair:* Joan Huber  
Michael Aiken, James S. Coleman, Lois DeFleur, Barbara Heyns, Kenneth Land, Stanley Lieberman, Franklin D. Wilson, Mayer Zald

## Council Subcommittees

### COMMITTEE ON PROBLEMS OF THE DISCIPLINE

*Chair:* Jill S. Quadagno  
Joan Aldous, Gwendolyn Lewis (NSF), Barbara Reskin, Murray Webster, Jr. (NSF), Franklin D. Wilson, William Julius Wilson

### COMMITTEE ON WARREN WEAVER FELLOWS PROGRAM

*Chair:* Jill S. Quadagno  
Troy Duster, Glen H. Elder, Jr., William Julius Wilson

### TEACHING SERVICES PROGRAM ADVISORY BOARD

*Chair:* J. Michael Brooks  
Jeanne Ballantine, Vaneeta D'Andrea, Dean Dorn, Reed Geertsen, Vaughn Grisham, Edward Kain, Hans Mauksch, Reece McGee, Peter Stein, Ann Sundgren, Theodore Wagenaar

## Official Representatives

### AMERICAN ASSOCIATION FOR THE ADVANCEMENT OF SCIENCE

Section K: Phyllis Moen  
Section Q: Robin M. Williams, Jr.  
Section U: Clifford C. Clogg  
Consortium of Affiliates for International Programs: David Wiley

### AMERICAN ASSOCIATION FOR THE ADVANCEMENT OF SLAVIC STUDIES

Barbara Anderson

### AMERICAN COUNCIL OF LEARNED STUDIES

Ralph Turner

### COMMITTEE ON PROBLEMS OF DRUG DEPENDENCE

Craig Reinerman

### COUNCIL OF PROFESSIONAL ASSOCIATIONS ON FEDERAL STATISTICS

Richard B. Warnecke, Daphne G. Spain

### INTERNATIONAL SOCIOLOGICAL ASSOCIATION

Alejandro Portes, Cora B. Marrett (alternate)

### JOURNAL OF CONSUMER RESEARCH POLICY BOARD

Clint Sanders

### SOCIAL SCIENCE RESEARCH COUNCIL

Richard E. Berk

### ASA OMBUDSMAN

William Anderson



# 1991 Membership Area Representatives

## ALABAMA, ARKANSAS, LOUISIANA, MISSISSIPPI, TENNESSEE

John S. Miller, Dean for Academic Affairs, College of Arts, Humanities, and Social Sciences, University of Arkansas, 2801 South University, Little Rock, AR 72204

## ALASKA, HAWAII, IDAHO, MONTANA, NEVADA, OREGON, WASHINGTON, WYOMING

Karl O. Edwards, Department of Sociology, Carroll College, North Benton Avenue, Helena, MT 59625

## ARIZONA, COLORADO, NEW MEXICO, UTAH

To be appointed

## NORTH AND CENTRAL CALIFORNIA

Laura E. Nathan, Department of Social Sciences, Mills College, 500 MacArthur, Oakland CA 94617

## SOUTHERN CALIFORNIA-Area A

Charles F. Holm, Department of Sociology, San Diego State University, San Diego, CA 92182-0383

## CONNECTICUT, MAINE, NEW HAMPSHIRE, RHODE ISLAND, VERMONT

Josephine A. Ruggiero, Department of Sociology, Providence College, Providence, RI 02918

## DELAWARE, NEW JERSEY

Charles Selengut, County College of Morris, Route 10 & Center Grove Road, Randolph, NJ 07869

## DISTRICT OF COLUMBIA

Joseph J. Lengermann, Department of Sociology, University of Maryland, College Park, MD 20742

## FLORIDA, GEORGIA

Ruby C. Lewis, Department of Sociology, Dekalb College, 555 North Indian Creek, Clarkston, GA 30021

## ILLINOIS

Suzanne M. Meyering, American Medical Association, 535 North Dearborn Street, Chicag, IL 60610

## INDIANA, KENTUCKY

Bernice A. Pescosolido, Department of Sociology, Indiana University, Bloomington, IN 47401

## IOWA, KANSAS, MISSOURI, NEBRASKA

Edward E. Brent, Department of Sociology, University of Missouri-Columbia, Columbia, MO 65211

## MARYLAND

Derek G. Gill, Office of Chairman, Department of Sociology, University of Maryland-Baltimore County, Catonsville, MD 21228

## MASSACHUSETTS

Walter F. Carroll, Department of Sociology and Anthropology, Bridgewater State University, Bridgewater, MA 02324

## MICHIGAN

Robert J. Thaler, Chair, Department of Sociology, Brown Hall, Saginaw Valley State College, University Center, MI 48710

## MINNESOTA, NORTH AND SOUTH DAKOTA, WISCONSIN

Kathleen A. Tiemann, Department of Sociology, PO Box 8192, University of North Dakota, Grand Forks, ND 58202

## NEW YORK/METRO AREA A

Henry D. Olsen, City University of New York, Medgar Evers College, 1150 Carroll Street, Brooklyn, NY 11225

## NEW YORK/METRO AREA B

Olga Scarpetta, Department of Sociology, Criminal Justice, John Jay College, 445 West 59th Street, New York, NY 10019

## NEW YORK/UPSTATE

Karyn A. Loscocco, Department of Sociology, State University of New York at Albany, Room FS 390, 1400 Washington Avenue, Albany, NY 12222

## NORTH CAROLINA, SOUTH CAROLINA

Virginia Hiday, Department of Sociology & Anthropology, North Carolina State University, Raleigh, NC 27695-8107

## OHIO

Brian Pendleton, Department of Sociology, University of Akron, Akron, OH 44325-1905

## OKLAHOMA, TEXAS

Susan Brown Eve, Department of Sociology & Social Work, PO Box 13675, University of North Texas, Denton, TX 76203-6675

## PENNSYLVANIA

Henry W. Fischer III, Department of Sociology & Anthropology, Millersville University, Millersville, PA 17551

## VIRGINIA, WEST VIRGINIA

Lynne E. Lonquist, Mary Baldwin College, Roanoke Center, 920 Jefferson Street, Suite 312, Roanoke, VA 24016

## State Licensing Monitors

Robert Bendiksen, Department of Sociology, University of Wisconsin-LaCrosse, LaCrosse, WI 54601

Barbara W. Berry, 2456 Starfish Road, Virginia Beach, VA 23451

Clifford M. Black, Director, Center for Public Service, North Texas State University, Denton, TX 76203

Michale Capece, Suite 403, 1321 U.S. 19 South, Clearwater, FL 33546

Glenn H. Carlson, Kenny, Carlson & Warren, P.C., Suite 209, 2600 Virginia Avenue, NW, Washington, DC 20037

Roy Cook, Department of Sociology, Mankato State University, Mankato, MN 56001

William M. Cross, Department of Sociology, Illinois College, Jacksonville, IL 62650

John Cullen, Department of Management, College of Business Administration, University of Nebraska, Lincoln, NE 68588

Richard P. Devine, 143 Ricketson Street, New Bedford, MA 02744

Gordon J. DiRenzo, Department of Sociology, University of Delaware, Newark, DE 19716

Marian B. Glustrum, College of Arts and Sciences, Mercer University, 3001 Mercer University Drive, Atlanta, GA 30341

Judith Gordon, Gerontology Program, University of New Haven, 300 Orange Avenue, West Haven, CT 06516

Robert B. Gramling, Department of Sociology & Anthropology, University of Southwestern Louisiana, PO Box 40198, Lafayette, LA 70504

James Jones, Department of Sociology, P.O. Drawer C, Mississippi State University, Mississippi State, MS 39762

Florence Karlstrom, Department of Sociology, Box 15300, Northern Arizona State University, Flagstaff, AZ 86011

Howard A. Kurtz, Department of Sociology, Oklahoma City University, NW 23rd at North Blackwelder, Oklahoma City, OK 73106

William D. Lawson, Department of Sociology and Social Work, Alabama State University, Montgomery, AL 36195

Thomas McDonald, Department of Sociology & Anthropology, North Dakota State University, Fargo, ND 58105

John S. Miller, Associate Dean, College of Liberal Arts, University of Arkansas, 33rd and University, Little Rock, AR 72204

Ann G. Olmsted, Office of Medical Education Research and Development, Michigan State University, East Lansing, MI 48824

Howard M. Rebach, Department of Social Sciences, University of Maryland, Eastern Shore, Princess Anne, MD 21853

Nelson Reid, Department of Sociology, North Carolina State University, Raleigh, NC 27695

Jerry Rosonke, Faculty of Social and Natural Science, Northern State College, Aberdeen, SD 57401

Joseph V. Scelsa, 1806 Hering Avenue, Bronx, NY 10461

Lucy W. Sells, Vice President for Legislation, California Women in Higher Education, 1181 Euclid Avenue, Berkeley, CA 94708

R.A. Steffenhagen, Department of Sociology, University of Vermont, 31 South Prospect Street, Burlington, VT 05405

Richard K. Thomas, Baptist Memorial Health Care Systems, 899 Madison Avenue, Memphis, TN 38146

Charles W. Tucker, Department of Sociology, University of South Carolina, Columbia, SC 29208

Thomas Van Valey or Lisa King, Department of Sociology, Western Michigan University, Kalamazoo, MI 49008

R. Dean Wright, Department of Sociology, Drake University, Des Moines, IA 50311

## Editors of ASA Publication

**American Sociological Review:** Gerald Marwell (1990-92), Department of Sociology, University of Wisconsin, 1180 Observatory Drive, Madison, WI 53706

**Contemporary Sociology:** Ida Harper Simpson (1987-91), Department of Sociology, Duke University, Durham, NC 27706; Walter W. Powell (1992-94), Department of Sociology, University of Arizona, Tucson, AZ 85721

**Footnotes:** William V. D'Antonio (1982-91), American Sociological Association, 1722 N Street, NW, Washington, DC 20036

**Journal of Health & Social Behavior:** Mary Fennell (1990-94), Department of Sociology/Institute for Policy Research and Evaluation, Pennsylvania State University, University Park, PA 16802

**Rose Monograph Series:** Teresa A. Sullivan (1988-92), Department of Sociology, University of Texas, Burdine Hall 436, Austin, TX 78712

**Social Psychology Quarterly:** Karen S. Cook (1988-92), Department of Sociology, University of Washington, Seattle, WA 98195

**Sociological Practice Review:** Robert A. Dentler (1989-92), 11 Childs Road, Lexington, MA 02173

**Sociological Methodology:** Peter V. Marsden (1990-92), 616 William James Hall, Department of Sociology, Harvard University, Cambridge, MA 02138

**Sociological Theory:** Alan M. Sica (1990-94), Department of Sociology, 211 Oswald Tower, Pennsylvania State University, University Park, PA 16802

**Sociology of Education:** Philip Wexler (1987-91), Graduate School of Education, 309 Lattimore Hall, University of Rochester, Rochester, NY 14627; Julia Wrigley (1992-94), PhD Program in Sociology, Box 375, Graduate Center, City University of New York, 33 West 42 Street, New York, NY 10036-8099

**Teaching Sociology:** Dean S. Dorn (1991-93), Department of Sociology, California State University, 6000 Jay Street, Sacramento, CA 95819

## 1991 Section Officers

### ASIA & ASIAN AMERICA

*Chair:* William L. Parish

*Chair-Elect:* Nan Lin

*Secretary-Treasurer:* Morrison Wong

### COLLECTIVE BEHAVIOR AND SOCIAL MOVEMENTS

*Chair:* William a. Gamson

*Chair-Elect:* Myra Marx Ferree

*Secretary-Treasurer:* Tahi L. Mottl

### COMMUNITY AND URBAN SOCIOLOGY

*Chair:* Claude S. Fischer

*Chair-Elect:* John R. Logan

*Secretary-Treasurer:* Craig St. John

### COMPARATIVE AND HISTORICAL SOCIOLOGY

*Chair:* Barbara Laslett

*Chair-Elect:* Ronald Aminzade

*Secretary-Treasurer:* David R. Zaret

### CRIME, LAW, AND DEVIANCE

*Co-Chairs:* Victoria Swigert

*Chair-Elect:* Allen E. Liska

*Secretary-Treasurer:* Marvin Krohn

### ENVIRONMENT AND TECHNOLOGY

*Chair:* William R. Freudenburg

*Chair-Elect:* Allan Schnaiberg

*Secretary-Treasurer:* J. Stanley Black

### MARXIST SOCIOLOGY

*Chair:* Scott G. McNall

*Chair-Elect:* Martha Gimenez

*Secretary-Treasurer:* Donald A. Clelland

### MEDICAL SOCIOLOGY

*Chair:* Roberta G. Simmons

*Chair-Elect:* Jennie J. Kronenfeld

*Secretary-Treasurer:* Fredric Wolinsky

### METHODOLOGY

*Chair:* Clifford C. Clogg

*Chair-Elect:* William M. Mason

*Secretary-Treasurer:* Ronald L. Breiger

### MICROCOMPUTING

*Chair:* David R. Heise

*Chair-Elect:* Michael C. Kears

*Secretary-Treasurer:* John A. Sonquist

### ORGANIZATIONS & OCCUPATIONS

*Chair:* Nancy DiTomaso

*Chair-Elect:* Michael Useem

*Secretary-Treasurer:* Daniel B. Cornfield

### POLITICAL ECONOMY OF THE WORLD-SYSTEM

*Chair:* Orlando Patterson

*Chair-Elect:* Janet Abu-Lughod

*Secretary-Treasurer:* Joan Smith

**POLITICAL SOCIOLOGY***Chair:* Susan Eckstein*Chair-Elect:* Jill S. Quadagno*Secretary-Treasurer:* J. Craig Jenkins**RACIAL & ETHNIC MINORITIES***Chair:* Russell Thornton*Chair-Elect:* Deborah K. King*Secretary-Treasurer:* William Velez**SCIENCE, KNOWLEDGE AND TECHNOLOGY***Chair:* Henry Etzkowitz*Chair-Elect:* Susan E. Cozzens*Secretary-Treasurer:* H. Gil Peach**SOCIAL PSYCHOLOGY***Chair:* Jane Allyn Piliavin*Chair-Elect:* Cecilia Ridgeway*Secretary-Treasurer:* Mary Glenn Wiley**SOCIOLOGICAL PRACTICE***Chair:* Rodolfo Alvarez*Chair-Elect:* Katrina W. Johnson*Secretary-Treasurer:* Louisa P. Howe**SOCIOLOGY OF AGING***Chair:* Carroll L. Estes*Chair-Elect:* Jaber F. Gubrium*Secretary-Treasurer:* Ronald P. Abeles**SOCIOLOGY OF CULTURE***Chair:* Muriel G. Cantor*Chair-Elect:* Diana Crane*Secretary-Treasurer:* David K. Brain**SOCIOLOGY OF EDUCATION***Chair:* Alan C. Kerckhoff*Chair-Elect:* Maureen Hallinan*Secretary-Treasurer:* Peter M. Hall**SOCIOLOGY OF EMOTIONS***Chair:* Thomas J. Scheff*Chair-Elect:* Theodore D. Kemper*Secretary-Treasurer:* Patricia L. Wasielewski**SOCIOLOGY OF PEACE AND WAR***Chair:* Louis Kriesberg*Chair-Elect:* David R. Segal*Secretary-Treasurer:* Mary Anna Colwell**SOCIOLOGY OF POPULATION***Chair:* Dennis P. Hogan*Chair-Elect:* Charles Hirschman*Secretary-Treasurer:* Margaret Mooney Marini**SOCIOLOGY OF SEX & GENDER***Chair:* Judith M. Gerson*Chair-Elect:* Patricia Y. Martin*Secretary-Treasurer:* Judith Wittner**SOCIOLOGY OF THE FAMILY***Chair:* Patricia G. Voydanoff*Chair-Elect:* Gary Lee*Secretary-Treasurer:* Marilyn Ihinger-Tallman**THEORETICAL SOCIOLOGY***Chair:* James S. Coleman*Chair-Elect:* Craig J. Calhoun*Secretary-Treasurer:* Deirdre Boden**UNDERGRADUATE EDUCATION***Chair:* Charles S. Green*Chair-Elect:* Theodore Wagenaar*Secretary-Treasurer:* Lauri L. Perman

## American Sociological Foundation

**ADVISORY COMMITTEE***Chair:* James F. Short

Michael Aiken, Lois DeFleur, Kai T. Erikson, Paula Goldsmid, Helen Gouldner, Ramond W. Mack, John W. Riley, Jr.

**TRUSTEES***Chair:* Matilda White Riley

Herbert Gans, Joan Huber, Melvin Kohn, William Julius Wilson

# Sociology from The Source.

MARCIA MILLMAN

## WARM HEARTS & COLD CASH

The Intimate Dynamics  
of Families and Money

"With a remarkable eye for telling detail, Millman explores the tangle of money and love in family life. She shows how we use the tangibility of money to express the profound yet elusive emotions of attachment, loss, anger, envy, and guilt. The vivid examples—of arguments over saving and spending, of key moments when gifts are given or withheld—reveal the power of money to illuminate hidden and often poignant dynamics. A wonderful book!"  
—Barrie Thorne, University of Southern California

## WARM HEARTS AND COLD CASH

The Intimate Dynamics  
of Families and Money

Marcia Millman, University of California, Santa Cruz

In this revealing and original work, Millman challenges the belief that the family is a haven in a heartless world by showing that it is characterized by many of the hard traits of the market, expressed in the ways in which we use money—often unwittingly—to discriminate among our children, to punish estranged spouses and relatives, to gauge our parents' true feelings for us, to buy freedom from failed relationships, or to prevent a partner from leaving. By focusing on money and the way it works within the intimate economy of the family, she cuts through the sentimentality that obscures this important aspect of familial relationships. For Millman, an honest assessment of how families deal with money is a vital step in forging happier lives.

"Millman's unerring sociological eye reveals uncomfortable truths about family lives and loves—truths we intuit and should face but prefer to ignore."

—Nancy Chodorow, author of  
*The Reproduction of Mothering*

1991 0-02-921285-5 \$22.95

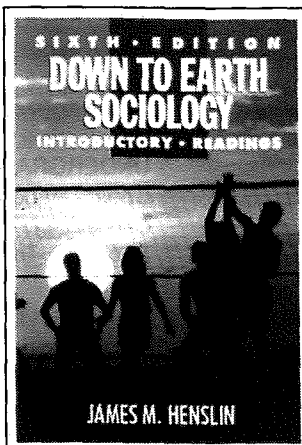

## DOWN TO EARTH SOCIOLOGY Introductory Readings Sixth Edition

James M. Henslin, Southern Illinois University, Edwardsville

Now in its Sixth Edition, this widely used text has been updated to include nearly fifty percent of important new material. Compatible with most introductory texts, this revised volume retains the basic structure and appealing mixture of classic and contemporary research which have made past editions so popular. In this edition, twenty new articles examine such diverse topics as self-fulfilling stereotypes, expressions of sympathy, undercover work, racism in education, house-husbands, the Japanese work organization, and racism as experienced by Hispanics. There is an increased emphasis on sexual discrimination with articles on its manifestations in communication, among children, and in everyday life. Henslin retains excellent coverage of social inequality, deviance, and social institutions while adding a new Part II which focuses on how sociologists do research.

1991 0-02-914456-6 \$14.95 paper

Instructor's Manual with Test Bank  
0-02-914455-8 gratis

## Coming Spring 1992— MARRIAGE AND FAMILY IN A CHANGING SOCIETY Fourth Edition

Edited by James M. Henslin,  
Southern Illinois University,  
Edwardsville

January 1992 0-02-914475-2 \$15.95 paper

Instructor's Manual 0-02-914476-0 gratis

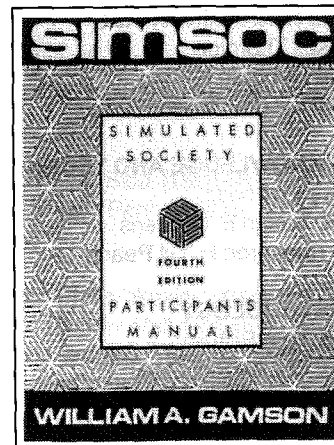

## SIMSOC Simulated Society Fourth Edition

William A. Gamson,  
Boston College

SIMSOC is a unique social process game intended to make social science material more vivid and meaningful than has been possible with traditional teaching methods. Now in its Fourth Edition, SIMSOC—Simulated Society is a way to involve students actively in processes of large-scale conflict, protest, social control, and social change. Designed to be played with or without a computer, SIMSOC creates a situation in which the participant is led to question the nature of social order. Long time users of SIMSOC will not need to unlearn old rules and procedures to run the new Fourth Edition—rule changes have been kept to a minimum. A number of new options have been added, including ways of utilizing the personal computer and videotape in running the game. Readings have also been changed to reflect the interests of participants in leadership training programs and workshops. Those that remain from earlier editions are still topical as unfolding events provide new illustrations of the social processes they discuss.

1991  
Participant's Manual  
0-02-911201-X \$12.95 paper

Coordinator's Manual  
0-02-911202-8 gratis

For Visa, MasterCard, or  
American Express orders,  
call toll-free 1-800-323-7445  
Monday through Friday  
between 9am-5:30pm Eastern time.

Stop by and visit us at The Free Press booth.  
Special 20% discount on all orders taken during the meeting.



**THE ADVENTURES  
OF AMOS 'N' ANDY**  
**A Social History of an  
American Phenomenon**

Melvin Patrick Ely  
"Melvin Patrick Ely has undertaken to tell nothing less than the entire story of this astonishingly popular and yet problematic show, and to establish its place in the history of racial understanding—and misunderstanding—in America. Ely combines serious scholarship with a keen eye for irony and illuminating detail to make *Amos 'n' Andy* a striking book on American race relations in this century as seen from the radically transforming perspective of radio and television."

—Arnold Rampersad, author of  
*The Life of Langston Hughes, Volumes I-III*  
1991 0-02-909502-6 \$22.95

**HOW WE KNOW  
WHAT ISN'T SO**  
**The Fallibility of Human  
Reason in Everyday Life**  
Thomas Gilovich, Ph.D.,  
*Cornell University*

"This remarkable book presents fascinating examples of disastrous reasoning in everyday life and traces them to errors in inference identified by cognitive and social psychologists. The book should put to rest both complaints by laypeople about the irrelevance of scientific psychology and criticisms by other psychologists about the generalizability and consequentiality of errors identified by cognitive and social psychologists."

—Richard E. Nisbett, University of Michigan, co-author of *Human Inference*  
1991 0-02-911705-4 \$19.95  
*A Book-of-the-Month Club Alternate Selection*

**STAYING THE  
COURSE**  
**The Emotional and  
Social Lives of Men Who  
Do Well at Work**

Robert S. Weiss,  
*University of Massachusetts*

"An absorbing, moving account of the lives and loves of successful men, the personal myths that guide their behavior in the workplace and the expectations and fears that they bring to their relationships with women, children, friends, and occasionally, lovers. A major contribution to understanding the strengths and vulnerabilities of the men who keep our society going."

—Judith S. Wallerstein, Ph.D.,  
Center for the Family in Transition  
1990 0-02-934090-X \$24.95

**STRUCTURES OF  
SOCIAL LIFE**  
**The Four Elementary  
Forms of Human  
Relations**

Alan Page Fiske,  
*University of Pennsylvania*

"Surely one of the most important scholarly books to be published in this decade. Of great import, not just for anthropology, but for all social sciences."  
—Amital Etzioni, George Washington University

1990 0-02-910345-2 \$29.95

**ILLIBERAL  
EDUCATION**  
**The Politics of Race and  
Sex on Campus**

Dinesh D'Souza,  
*American Enterprise Institute*

"Should be read by anyone concerned with the American university and its commitment to the free exchange of ideas. The author illumines the crisis of liberal education and offers proposals for reform which deserve full debate."

—Morton Halperin,  
American Civil Liberties Union  
1991 0-02-908100-9 \$19.95

**WAR BY OTHER  
MEANS**  
**Soviet Power, West  
German Resistance, and  
the Battle of the  
Euromissiles**

Jeffrey Herf

"Herf's book helps us understand why the West—democratic and divided as it was—won the Cold War. Not only is this a clear and compelling narrative of the crisis surrounding the deployment of intermediate range forces to Europe; it is an innovative examination of the often hidden strengths of democracy."

—Eliot A. Cohen, author of  
*Military Misfortunes: The Anatomy of Failure in War*

1991 0-02-915030-2 \$27.95

**Forthcoming—  
THE FINE LINE**  
**Making Distinctions in  
Everyday Life**

Eviatar Zerubavel,  
*Rutgers University*

Exploring the very foundations of the social world which we normally take for granted, Zerubavel's book throws light on the way we cut up the world and separate self from other, white from black, the masculine from feminine, and the vulgar from the refined, and the way we thereby construct selfhood, race, gender, and social class. Moving from the worlds of art, science and religion to those of humor, food and sex, Zerubavel offers a fresh look at the way we think as manifested in the way we organize our everyday life.

November 1991 0-02-934420-4 \$19.95

**Forthcoming—  
IMPRESA CRIMINALE**  
**A History of the  
Sicilian Mafia**

Raimondo Catanzaro

The global crime organization which we know as the Mafia finds its origins among bands of cattle rustlers near Palermo, Sicily, in the early nineteenth century. In exploring the rise of the Mafia, Catanzaro describes in vivid detail how these early rural bands developed in opposition to the growth of the government in the 1840's, infiltrated its agencies, and replaced it as the legitimate force of authority in Sicily.

January 1992 0-02-905325-0 \$22.95

**Now in paperback—  
VICTORIAN  
ANTHROPOLOGY**

George W. Stocking

September 1991 0-02-931551-4 \$14.95

**THE FOCUSED  
INTERVIEW**  
**A Manual of Problems  
and Procedures  
Second Edition**

Robert K. Merton, Marjorie Fiske,  
and Patricia L. Kendall

1990 0-02-920986-2 \$12.95

For VISA, MasterCard, or American Express  
orders, call toll-free 1-800-323-7445  
Monday through Friday between  
8am-5:30pm Eastern Time.



**THE FREE PRESS**

A Division of Macmillan, Inc. / A Maxwell Macmillan Company  
866 Third Avenue, New York, NY 10022

Stop by and visit us at The Free Press booth.  
Special 20% discount on all orders taken during the meeting.

# **THE AARON DIAMOND FOUNDATION POSTDOCTORAL RESEARCH FELLOWSHIPS IN THE BIOMEDICAL AND SOCIAL SCIENCES**

---

## **■ AIDS OR DRUG ABUSE RESEARCH**

The Aaron Diamond Foundation in New York City announces the availability of Postdoctoral Research Fellowships in the biomedical and social sciences focusing on AIDS or drug abuse. The purpose of the Fellowships is to attract promising investigators to academic and research institutions in New York City and to encourage increased research into understanding and solving two of today's most pressing public health problems.

The New York State Health Research Council, aided by a distinguished group of scientists comprising The Aaron Diamond Foundation Fellowship Selection Committee, administers the Fellowship Program.

## **■ STIPENDS**

Fellows are paid annual stipends beginning at \$36,000. Each Fellowship is for two years, with an option for a third year.

## **■ ELIGIBILITY**

Applicants should have received an M.D. or Ph.D. within the past seven years. M.D.'s should have completed at least two years of clinical training. Ph.D.'s are eligible immediately after graduation or after limited research experience.

The Fellowships are open to U.S. citizens and permanent residents. Women and members of minority groups are especially encouraged to apply.

## **■ MENTORS**

A potential Fellow must be sponsored by a Mentor at a New York City institution. Mentors who have already expressed interest in participating in the Fellowship Program are listed in the application materials. The Mentor's institution receives \$30,000 to cover the Fellow's fringe benefits, travel and research costs.

## **■ APPLICATION DEADLINES**

July 31, 1991; July 31, 1992; and July 30, 1993.

## **■ INFORMATION AND APPLICATION FORMS**

Ellen L. Rautenberg, Program Director  
The Aaron Diamond Foundation Postdoctoral Research Fellowships  
New York State Health Research Council  
5 Penn Plaza, Room 308  
New York, NY 10001  
(212) 613-2525

# NEW FROM LEXINGTON BOOKS

**THE MYTH OF FAMILY DECLINE**  
*Understanding Families in a World of Rapid Social Change*  
 Edward L. Kain  
 1990 0-669-13825-8 \$14.95 paper

**THE POLITICS AND REALITY OF FAMILY CARE IN CORPORATE AMERICA**  
 John P. Fernandez  
 1990 0-669-21562-7 \$18.95

**ELDERCARE AND THE WORKFORCE**  
*Blueprint for Action*  
 Andrew E. Scharlach, Beverly F. Lowe and Edward L. Schneider  
 1990 0-669-21166-4 \$24.95

**BLACK TEENAGE MOTHERS**  
*Pregnancy and Child Rearing from Their Perspective*  
 Constance W. Williams  
 1990 0-669-24313-2 \$24.95

**METATHEORIZING IN SOCIOLOGY**  
 George Ritzer  
 1991 0-669-25008-2 \$49.95

**PERILOUS RIVALRY**  
*When Siblings Become Abusive*  
 Vernon R. Wiehe and Teresa Schwab  
 1991 0-669-25006-6 \$19.95

**MANAGING A DIVERSE WORKFORCE**  
*Regaining the Competitive Edge*  
 John P. Fernandez  
 1991 0-669-26903-4 \$22.95

**COOLPOSE**  
*The Dilemmas of Black Manhood in America*  
 Richard Majors and Janet Billson  
 1991 0-669-24523-2 \$19.95

**JUVENILE SEXUAL OFFENDING**  
*Causes, Consequences and Correction*  
 Gail Ryan and Sandra Lane  
 1991 0-669-19464-6 \$27.95

**AGGREGATION AND DISAGGREGATION IN THE SOCIAL SCIENCES**  
 Michael T. Hannan  
 1991 0-669-20490-0 \$40.95

**EMOTIONS AND VIOLENCE**  
*Shame and Rage in Destructive Conflicts*  
 Thomas J. Scheff and Suzanne M. Retzinger  
 1991 0-669-27626-X \$35.95

**FAMILY RESEARCH**  
*A Sixty Year Review, 1930-1989*  
 Volume I  
 Stephen R. Bahr  
 1991 0-669-21927-4 \$50.00

**CHILD CUSTODY**  
*The Foster Care System from Abandonment to Adoption*  
 Joseph R. Carrieri  
 1991 0-669-27638-3 \$34.95

**A PRIMER FOR TODAY'S SUBSTANCE ABUSE COUNSELOR**  
 Dr. Rostyslaw Roback  
 1991 0-669-26935-2 \$19.95

**CAPITAL PUNISHMENT IN AMERICA**  
 Raymond Paternoster  
 1991 0-669-21409-4 \$24.95

**HEAVY METAL**  
*A Cultural Sociology*  
 Deena Weinstein  
 1991 0-669-21837-5 \$24.95

**THE LONG-AWAITED STORK**  
*A Guide to Parenting After Infertility*  
 Ellen S. Glazer  
 1989 0-669-14963-2 \$17.95

**DISENFRANCHISED GRIEF**  
*Recognizing Hidden Sorrow*  
 Kenneth J. Doka  
 1989 0-669-17081-X \$39.95

**BULIMIA**  
*A Guide for Family and Friends*  
 Roberta Trattner Sherman and Ron A. Thompson  
 1990 0-669-24503-8 \$17.95

**THE CRIMES WOMEN COMMIT, THE PUNISHMENTS THEY RECEIVE**  
 Rita J. Simon and Jean Landis  
 1991 0-669-20236-3 \$22.95

**THE SEXUALLY ABUSED MALE**  
*Volume 1: Prevalence, Impact, and Treatment*  
 Mic Hunter  
 1990 0-669-21518-X \$39.95

**THE SEXUALLY ABUSED MALE**  
*Volume 2: Application of Treatment Strategies*  
 Mic Hunter  
 1990 0-669-25005-8 \$39.95

**ON THE FRINGE**  
*The Dispossessed in America*  
 Henry Miller  
 1991 0-669-24905-X \$18.95

**SEXUAL COERCION**  
*A Sourcebook on Its Nature, Causes, and Prevention*  
 Elizabeth Grauerholz and Mary Koralewski  
 1991 0-669-21786-7 \$29.95

**SUDDEN INFANT DEATH**  
*Enduring the Loss*  
 John DeFrain, Linda Ernst, Deanne Jakub, and Jacque Taylor  
 1991 0-669-24544-5 \$16.95

**BLACK FAMILY VIOLENCE**  
*Current Research and Theory*  
 Robert L. Hampton  
 1991 0-669-21858-8 \$32.95

**HOMICIDE**  
*Causative Factors and Roots*  
 Richard M. Yarvis  
 1991 0-669-24871-1 \$32.95

**FATAL MOMENTS**  
*The Tragedy of the Accidental Killer*  
 Gwendolyn Gilliam and Barbara Chesser  
 1991 0-669-21859-6 \$17.95

For VISA, MasterCard or American Express orders, call toll-free 1-800-323-7445  
 Monday-Friday between 9am-5:30pm Eastern time.



## LEXINGTON BOOKS

PUBLISHING FOR PROFESSIONALS

An Imprint of Macmillan, Inc. / A Maxwell Macmillan Company  
 866 Third Avenue, New York, New York 10022

## LEADING JOURNAL

**acta sociologica** is one of the largest European sociology journals with more than 3000 subscribers. The journal provides rapid publication of high-quality articles carefully selected by a prestigious review committee. The journal has been published since 1955 by the Scandinavian Sociological Association. Issued quarterly.

**EDITOR:** Peter Hedström, Stockholm, Sweden.

### REPRESENTATIVE ARTICLES from recent volumes:

*James S. Coleman:* Matching Processes in the Labor Market.

*Jon Elster:* Wage Bargaining and Social Norms.

*Jürgen Habermas:* Historical Consciousness and Post-Traditional Identity.

*Helga M. Hernes:* Scandinavian Citizenship.

*Aage Sørensen:* On the Usefulness of Class Analysis.

*Erik Olin Wright:* The Comparative Project on Class Structure and Class Consciousness.

**Publisher:** Universitetsforlaget (Norwegian University Press), P.O. Box 2959 Tøyen, N-0608 Oslo 6, Norway. U.S. Office: c/o Publications Expediting Inc., 200 Meacham Ave., Elmont, NY 11003, USA.

I wish to become a subscriber from No. 1 1991.

Subscription price USD 73.00 or NOK 415. Four issues a year. Postage included. Airmailed worldwide.

☐ Special price for the members of BSA and ASA: USD 40.00. Individual subscription only.

Name: .....

Address: .....

☐ Send invoice. ☐ Charge my Visa/American Express/Eurocard/Mastercard\*

account no. .... Expiry date ..... (\*delete as appropriate)

Signature: .....



See us at the annual meeting in Cincinnati  
BOOTH 119

From the leader in bibliographic data base management systems:  
a bibliographic utility with 100+ publishing styles that works  
*entirely in*

WordPerfect<sup>TM</sup>

# WP *Citation*

ASA Style included

Every research writer has spent valuable time translating the *References* section of a style manual into bibliographic citations.

It is an academic problem. We have a "perfect" solution.

With WP*Citation*, you can generate bibliographies in 100+ different publishing styles, *without ever leaving WordPerfect or learning another program.*

WP*Citation* is perfectly simple to use and *very* efficient. Author names, titles, pages, etc., are entered — and proofread — only once. Since your WP*Citation* datafile is a WordPerfect document, you use WordPerfect keys and character sets to enter information in the datafile.

With WP*Citation*, generating bibliographies in different publishing styles is easy!

WP*Citation* requires Word Perfect 5.1 or higher. WordPerfect is a trademark of WordPerfect Corporation. WP*Citation* is a trademark of Oberon Resources.

WP*Citation* generates citations for journal and book publishers in most academic areas. Styles include Am. Acad. Rel., Am. Geophys. Union, Am. Anth. Assoc., Am. Poli. Sci. Assoc., Am. Psych. Assoc., Am. Sociol. Assoc., Mod. Lang. Assoc., Chicago A, Chicago B, Am. Inst. Physics, Am. Soc. Microbiol., ANSI, Council Biol. Eds., Ling. Soc. Am., Geol. Soc. Am., Am. Chem. Soc., Am. Soc. Agronomy, Cambridge UP, Am. Inst. Biol. Scis., Am. Marketing Assoc., Am. Med. Assoc., Inst. Mgmt. Sci., Intl. Comm. Med. Journal Eds., Royal Anth. Inst., Praeger, Soc. for Am. Archaeology, Soil Sci. Soc. Am., Turabian, Uniform System of Citations, Wiley. Journal specific publishing styles are included for publications in most academic disciplines. Journal specific citation styles for publications in all academic areas. **Call for a complete list of the citation styles currently supported by WP*Citation*.**

*WP*Citation* is one of the most important  
improvements ever made for WordPerfect's  
academic users.*

For more information, call or write:

O B E R O N   R E S O U R C E S

147 East Oakland Avenue, Columbus, OH 43201

1 • 8 0 0 • 2 4 3 • 3 8 3 3

1 • 6 1 4 • 2 9 4 • 7 7 6 2



# new significant basic

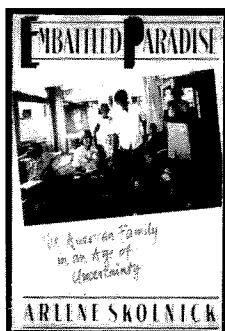

## EMBATTLED PARADISE

**The American Family in an Age of Uncertainty**

ARLENE SKOLNICK

"A stunning achievement, the most important and illuminating book about the family in years."—Lillian Rubin, author of *Worlds of Pain*

**\$22.95 (October 1991)**

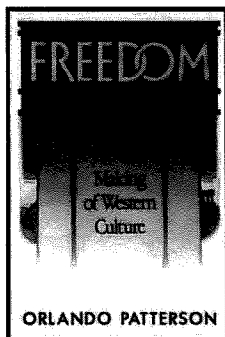

## FREEDOM

**Freedom in the Making of Western Culture**

ORLANDO PATTERSON

"No small pursuits for Orlando Patterson! Having tracked slavery across history, Patterson has now followed the trail of its complement, freedom.... The rest of us follow breathless."—Charles Tilly, author of *Big Structures, Large Processes, Huge Comparisons*

**\$29.95**

## REFLECTIONS OF AN AFFIRMATIVE ACTION BABY

STEPHEN L. CARTER

"Carter addresses one of the most vexing issues in contemporary America, the politics and culture of racial preferment... he writes with honesty and elegance, even, at times, ardor. Do not affix labels on him: read him."—Henry Louis Gates, Jr.

**\$22.95**

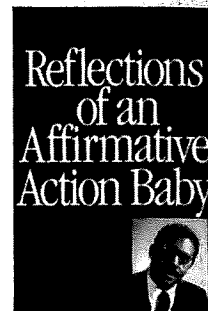

## AFTER THE WALL

**East Meets West in the New Berlin**

JOHN BORNEMAN

**\$21.95**

## THE SATURATED SELF

**Dilemmas of Identity in Contemporary Life**

KENNETH J. GERGEN

**\$24.95**

## STRANGERS AT THE BEDSIDE

**A History of How Law and Bioethics Transformed Medical Decision-Making**

DAVID ROTHMAN

**\$24.95**

## WHEN THE BOUGH BREAKS

**The Cost of Neglecting Our Children**

SYLVIA ANN HEWLETT

**\$22.95**

**Now in Paperback!**

## BRAVE NEW FAMILIES

**Stories of Domestic Upheaval in Late Twentieth Century America**

JUDITH STACEY

**\$12.95**

## BUREAUCRACY

**What Government Agencies Do and Why They Do It**

JAMES Q. WILSON

**\$12.95**

## JUSTICE, GENDER AND THE FAMILY

SUSAN MOLLER OKIN

**\$10.95**

## LIVES OF COURAGE

**Women for a New South Africa**

DIANA E.H. RUSSELL

**\$12.95**

## DANGEROUS DIAGNOSTICS

**The Social Power of Biological Information**

DOROTHY NELKIN & LAURENCE TANCREDI

**\$10.95**

## THE WHISTLEBLOWERS

**Exposing Corruption in Government and Industry**

MYRON PERETZ GLAZER &

PENINA MIGDAL GLAZER

**\$9.95**



**BasicBooks**

A Division of HarperCollins Publishers

10 E. 53rd St., New York, NY 10022  
Toll-free with credit card 1-800-331-3761

August, 1991

Dear Fellow Members of the ASA,

I am pleased to introduce PINE FORGE PRESS, a *new* publishing company dedicated to providing a *new* generation of texts and software for undergraduate course use throughout the social sciences.

Why the need for yet another college publisher?

- *These are times of significant change.* A dynamic world profoundly affects not only *what* is being taught. As the theme for this ASA Meeting suggests, it also affects *how* social scientists conceptualize what they study. A renewed concern to educate an exceptionally diverse student population is also stimulating experimentation in teaching practices. These changes *should* produce a wealth of new texts, reflecting our changing world in their contents, orientations, and designs. Yet many social science faculty have never been more critical of the lack of originality in available teaching materials.
- *PINE FORGE responds to this need, closing the gap between what faculty really aspire to teach and what is available.*
  - ☐ Small and independent, PINE FORGE can respond *alertly* to change and *thoughtfully* to authors.
  - ☐ Managed by a Publisher with a successful record of distinctive publications in the social sciences, PINE FORGE can respond *innovatively* to change.
  - ☐ Associated with Sage Publications, PINE FORGE has the resources necessary to *serve* our authors and their publications well.

This Sunday, from 6:30 to 8:20 PM in Room #302 of the Convention Center, PINE FORGE will sponsor an informal roundtable discussion **CHANGE AND INNOVATION IN THE UNDERGRADUATE SOCIOLOGY CURRICULUM**, moderated by Professor Theodore C. Wagenaar of Miami University, Ohio. Limited additional seating is available for those who are interested. If you would like more information about the roundtable and to participate in the session, *please contact me before Sunday at the Sage Publications booth, #214.*

If you have writing plans or teaching needs that may be of interest to PINE FORGE, I look forward to discussing them with you.

Sincerely,

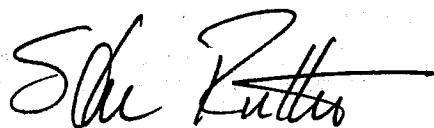

A Sage Publications Company

2455 Teller Road • Newbury Park • California 91320 • 805-499-0721 • Fax 805-499-0871 • Internet sdr@pfp.sagepub.com

# BLACKWELL

## THE SOCIOLOGICAL WORLDVIEW SAL RESTIVO

This is a truly modern introduction for the 1990s, offering a much needed contemporary alternative to existing texts on the development of sociological thought.

March 224 pages  
paper \$15.95 cloth \$47.95

## FRAGMENTED SOCIETIES A Sociology of Economic Life Beyond the Market Paradigm ENZO MINGIONE

Through a series of detailed analyses of the market paradigm, of work, and of the informal economy, Mingione attempts to redefine the basis of economic sociology.

February 432 pages  
cloth \$44.95

## THE SOCIETY OF INDIVIDUALS NORBERT ELIAS

Edited by MICHAEL SCHROTER

Translated by EDMUND JEPHCOTT

*Winner of the 1988 European Amalfi Prize for Sociology and Social Sciences*

Consisting of three interrelated essays, this book addresses one central question: What is the relation of the plurality of people to the single person we call the "individual", and of the individual to the plurality?

May 272 pages  
cloth \$44.95

## EVOLUTION AND INDIVIDUAL BEHAVIOR

An Introduction to  
Human Sociobiology

CHRISTOPHER BADCOCK

Assuming no prior knowledge, Badcock explains the basic concepts of the nature and significance of human sociobiology in accessible language, and illustrates them by numerous examples from the everyday experience of past and present times.

July 288 pages  
paper \$18.95 cloth \$47.95

## THE PRODUCTION OF SPACE HENRI LEFEBVRE

Translated by  
DONALD NICHOLSON-SMITH

Afterword by DAVID HARVEY

*"A definitive and highly original work, which provides the most sophisticated exploration of our knowledge and understanding of concepts of space." — from Neil Smith's Uneven Development, Second Edition*

July 448 pages  
paper \$19.95 cloth \$54.95

## POSTMODERNISM AND SOCIAL THEORY

Edited by STEVEN SEIDMAN  
& DAVID WAGNER

This volume brings together leading theorists in the social sciences and philosophy to debate the respective merits of modernism and postmodernism as paradigms of social enquiry.

November 352 pages  
paper \$21.95 cloth \$59.95

## THE SOCIOLOGY OF WORK

An Introduction

KEITH GRINT

Drawing from a wide range of contemporary and historical material, it examines the nature of work in its more traditional guises as paid employment as well as the wider context of work as "unpaid labor" in the home.

July 360 pages  
paper \$19.95 cloth \$64.95

## HIDDEN ANXIETIES

Male Sexuality, 1900-1950

LESLEY A. HALL

In this major new study Lesley Hall examines the historical figure of the sexually "normal" male and addresses the assumptions inherent in this concept.

July 222 pages  
paper \$21.95 cloth \$49.95

## MODERNITY AND IDENTITY

Edited by SCOTT LASH  
& JONATHAN FRIEDMAN

This book represents a radical new departure within contemporary debates on modernism and postmodernism.

The editors open up the possibility of a "third way", rejecting the opposition between the impersonal rationality of high modernism and the irrationalist anti-ethics of postmodernism.

November 448 pages  
paper \$19.95 cloth \$64.95

## UNTHINKING SOCIAL SCIENCE

The Limits of  
Nineteenth-Century Paradigms  
IMMANUEL WALLERSTEIN

In this important work, Immanuel Wallerstein, the originator of the world-systems theory, develops a highly original critique of the legacy of nineteenth-century social science for political thought in the late twentieth century.

July 288 pages  
paper \$19.95 cloth \$47.95

## ▼ New in the Studies in Social Discontinuity Series:

### THE WORD AND THE SWORD

How Techniques of Violence  
Have Shaped Our World

LEONARD M. DUDLEY

Dudley's central thesis is elementary: the major transitions in the character of social life have been determined by eight significant innovations: writing, printing, mass media, integrated circuits, metal weapons, artillery, steam transport and heavy cavalry.

November 336 pages  
cloth \$29.95

## BLACKWELL JOURNALS

Among the journals we publish are *Sociological Theory*, *Sociological Methodology*, *The International Journal of Urban & Regional Research*, and *The Journal for the Theory of Social Behavior*.

Please visit the booth for more information, or to receive a sample copy.

**VISIT US AT BOOTH # 310**

**B BLACKWELL**  
Publishers

Three Cambridge Center, Cambridge, MA 02142

CALL TOLL-FREE (800) 445-6638 Vermont & Canada dial (802) 878-0315 (MasterCard/Visa only)

# Princeton

## NEW AND RECENT SELECTIONS

*Sonia E. Alvarez*

**Engendering Democracy in Brazil**  
Women's Movements in Transition Politics  
Paper: \$14.95 Cloth: \$45.00

*Chandler Davidson*

**Race and Class in Texas Politics**  
Cloth: \$24.95

*Edited by Gary Gereffi and Donald L. Wyman*  
**Manufacturing Miracles**

Paths of Industrialization in Latin America and East Asia  
Paper: \$16.95 Cloth: \$49.50

*Mark Juergensmeyer*

**Radhasoami Reality**

The Logic of a Modern Faith  
Cloth: \$29.95

*Roman Laba*

**The Roots of Solidarity**

A Political Sociology of Poland's Working-Class Democratization  
Cloth: \$24.95

*With an introduction by Valerio Valeri*

*J. Stephen Lansing*

**Priests and Programmers**

Technologies of Power in the Engineered Landscape of Bali  
Paper: \$12.95 Cloth: \$29.95

*Tim McDaniel*

**Autocracy, Modernization, and Revolution in Russia and Iran**  
Cloth: \$29.95

*Samuel H. Preston and Michael R. Haines*

**Fatal Years**

Child Mortality in Late Nineteenth-Century America  
Cloth: \$37.50

*Susan Carol Rogers*

**Shaping Modern Times in Rural France**

The Transformation and Reproduction of an Aveyronnais Community  
Paper: \$14.95 Cloth: \$45.00

*Edited by Gilbert Rozman*

**The East Asian Region**

Confucian Heritage and Its Modern Adaptation  
Cloth: \$29.95

*Vladimir Shlapentokh*

**Soviet Intellectuals and Political Power**

The Post-Stalin Era  
Cloth: \$29.95

*Edited by Richard Swedberg*

**Joseph A. Schumpeter**

The Economics and Sociology of Capitalism  
Paper: \$19.95 Cloth: \$59.50

*Susan Cotts Watkins*

**From Provinces into Nations**

Demographic Integration in Western Europe, 1870-1960  
Cloth: \$45.00

## NEW IN PAPERBACK

*H. V. Savitch*

**Post-Industrial Cities**

Politics and Planning in New York, Paris, and London  
Paper: \$16.95 Cloth: \$49.50

## FORTHCOMING

*Walter D. Connor*

**The Accidental Proletariat**

Workers, Politics, and Crisis in Gorbachev's Russia  
Cloth: \$39.50

*Brian M. Downing*

**The Military Revolution and Political Change**

Origins of Democracy and Autocracy in Early Modern Europe  
Cloth: \$45.00

*Joost R. Hiltermann*

**Behind the Intifada**

Labor and Women's Movements in the Occupied Territories  
Cloth: \$29.95

*Takako Kishima*

**Political Life in Japan**

Democracy in a Reversible World  
Cloth: \$24.95

*Gary P. Leupp*

**Servants, Shophands, and Laborers in the Cities of Tokugawa Japan**

Cloth: \$29.95

*Pauline Marie Rosenau*

**Post-Modernism and the Social Sciences**

Insights, Inroads, and Intrusions  
Paper: \$12.95 Cloth: \$35.00

*Gilbert Rozman*

**Japan's Response to the Gorbachev Era, 1985-1991**

A Rising Superpower Views a Declining One  
Cloth: \$35.00

*Richard Swedberg*

**Schumpeter**

A Biography  
Cloth: \$24.95

*David E. Van Zandt*

**Living in the Children of God**

Cloth: \$24.95

*Timothy P. Wickham-Crowley*

**Guerillas and Revolution in Latin America**

A Comparative Study of Insurgents and Regimes since 1956  
Paper: \$16.95 Cloth: \$59.50

*Robert Wuthnow*

**Acts of Compassion**

Caring for Others and Helping Ourselves  
Cloth: \$24.95

*Edited by Robert Wuthnow*

**Between States and Markets**

The Voluntary Sector in Comparative Perspective  
Paper: \$16.95 Cloth: \$55.00

Princeton University Press

BOOTH 215

41 WILLIAM ST. • PRINCETON, NJ 08540 • (609) 258-4900  
ORDERS: 800-PRS-ISBN (777-4726) • OR FROM YOUR LOCAL BOOKSTORE

# Cambridge University Press

## **Lifetimes of Commitment**

Aging, Politics, Psychology  
*Molly Andrews*

## **The Retreat of Scientific Racism**

Changing Concepts of Race in Britain and the United States  
Between the World Wars  
*Elazar Barkan*

## **Ethnicity, Religion, and Class in Israeli Society**

*Eliezer Ben-Rafael and Stephen Sharot*

*Now in paperback...*

## **The Field of Social Investment**

*Severyn T. Bruyn*

## **The Social Survey in Historical Perspective, 1880-1940**

*Martin Bulmer, Kevin Bales and Kathryn Kish Sklar, Editors*

## **Ethnomethodology and the Human Sciences**

*Graham Button, Editor*

## **Governance of the American Economy**

*John L. Campbell, J. Rogers Hollingsworth and  
Leon N. Lindberg, Editors*

## **Interpersonal Comparisons of Well-Being**

*John Elster and John E. Roemer, Editors*

*Now in paperback...*

## **Spectacles and Predicaments**

Essays in Social Theory  
*Ernest Gellner*

*Now in paperback...*

## **Working-Class Americanism**

The Politics of Labor in a Textile City, 1914-1960  
*Gary Gerstle*

## **Contexts of Accommodation**

Developments in Applied Sociolinguistics  
*Howard Giles, Justine Coupland and Nikolas Coupland, Editors*

## **Ethnicity and Nationalism in Post-Imperial Britain**

*Harry Goulbourne*

*Now in paperback...*

## **Pornography in a Free Society**

*Gordon Hawkins and Franklin E. Zimring*

## **Plausible Worlds**

*Geoffrey Hawthorn*

*A Canto book...*

## **Nations and Nationalism Since 1780**

Programme, Myth, Reality  
*E. J. Hobsbawm*

## **The Self-Society Dynamic**

Cognition, Emotion, and Action  
*Judith A. Howard and Peter L. Callero, Editors*

## **Conducting Interaction**

Patterns of Behavior in Focused Encounters  
*Adam Kendon*

## **Putting Social Science to Work**

The Ground Between Theory and Use Explored Through Case  
Studies in Organisations  
*Lisl Klein and Ken Eason*

## **Explanation and its Limits**

*Dudley Knowles, Editor*

## **The Market Experience**

*Robert E. Lane*

## **The Jew Accused**

Three Anti-Semitic Affairs—Dreyfus, Beilis, Frank—1894-1915  
*Albert S. Lindemann*

## **The Political Responsibility of Intellectuals**

*Ian Maclean, Alan Montefiore and Peter Winch, Editors*

## **Social Change in Modern France**

Towards a Cultural Anthropology of the Fifth Republic  
*Henri Mendras with Alistair Cole*

## **Managerial Dilemmas**

The Political Economy of Hierarchy  
*Gary J. Miller*

## **A Disease of Society**

Cultural and Institutional Responses to AIDS  
*Dorothy Nelkin, David P. Willis and Scott V. Parris, Editors*

## **The Post-Modern and the Post-Industrial**

A Critical Analysis  
*Margaret A. Rose*

## **The Origins of American Social Science**

*Dorothy Ross*

## **Automatism, Insanity, and the Psychology of Criminal Responsibility**

A Philosophical Inquiry  
*Robert F. Schopp*

## **Black Americans' Views of Racial Inequality**

The Dream Deferred  
*Lee Sigelman and Susan Welch*

*A Canto book...*

## **The Return of Grand Theory in the Human Sciences**

*Quentin Skinner, Editor*

*Now in paperback...*

## **Black Youth, Racism and the State**

The Politics of Ideology and Policy  
*John Solomos*

## **Political Theory and Postmodernism**

*Stephen K. White*

## **Altruism and Aggression**

Social and Biological Origins  
*Carolyn Zahn-Waxler, E. Mark Cummings and  
Ronald J. Iannotti, Editors*

*Please stop by Cambridge Booth #416 to see these and other outstanding titles.*

**CAMBRIDGE UNIVERSITY PRESS**

40 West 20th Street, New York, NY 10011-4211.



# New from the Russell Sage Foundation

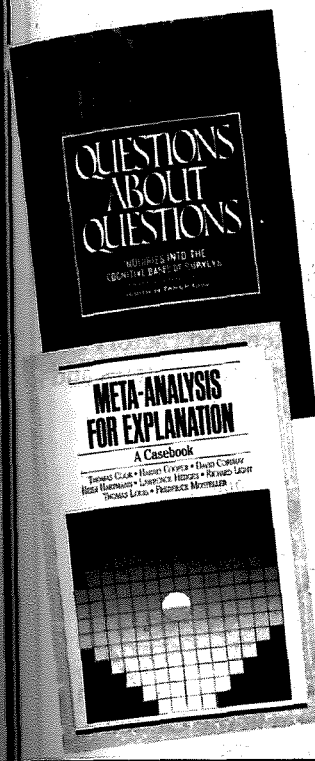

*Coming this Fall:*

**QUESTIONS ABOUT QUESTIONS**  
Inquiries into the Cognitive Bases of Surveys  
JUDITH M. TANUR, editor. This interdisciplinary work ties together theoretical and empirical inquiry from the cognitive sciences and survey research to explore the problem of survey response validity.  
November 352 pages \$34.95 0-87154-842-9

**META-ANALYSIS FOR EXPLANATION**  
A Casebook  
THOMAS COOK, HARRIS COOPER, DAVID CORDRAY, HEIDI HARTMANN, LARRY V. HEDGES, RICHARD LIGHT, THOMAS LOUIS, and FREDERICK MOSTELLER. In this valuable new resource, four case studies are offered as exemplary meta-analytic practices.  
January 416 pages \$42.50 0-87154-220-X

**OVER THE EDGE**  
The Growth of Homelessness in the 1980s  
MARTHA R. BURT. Analyzing data from 147 cities across the country, *Over the Edge* looks at the variables that come together to produce homelessness for a unique and valuable contribution to this critical national debate.  
November 336 pages \$29.95 0-87154-177-7

**FROM WELFARE TO WORK**  
JUDITH M. GUERON and EDWARD S. PAULY. The definitive evaluation of programs designed to help welfare recipients become employed and self-sufficient.  
August 220 pages Paper \$12.95 0-87154-346-X  
Cloth \$34.95 0-87154-345-1

*Now available:*

**TAKING SOCIETY'S MEASURE**  
A Personal History of Survey Research  
HERBERT HYMAN. Edited and with an introduction by Hubert J. O'Gorman.  
256 pages \$34.95 0-87154-395-8

**AMERICAN INDIANS**  
The First of This Land  
C. MATTHEW SNIPP. "Matthew Snipp is to be congratulated for extending our knowledge of Native Americans, and for writing about these truly great peoples with awareness, understanding, and compassion." — *Contemporary Sociology*  
436 pages paper \$16.95 0-87154-823-2

**Stop by and see us at ASA Booth 418**  
112 E. 64th St., N.Y., N.Y. 10021 • Toll free: 800-666-2211

## Blacks in the White Establishment?

*A Study of Race and Class in America*  
Richard L. Zweigenhaft and G. William Domhoff \$27.50

## The Politics of Medical Encounters

*How Patients and Doctors Deal with Social Problems*  
Howard Waitzkin \$32.50

## Into the Valley

*Death and the Socialization of Medical Students*  
Frederic W. Hafferty \$28.50

## Crimes of the Middle Classes

*White-Collar Offenders in the Federal Courts*  
David Weisburd, Stanton Wheeler, Elin Waring, and Nancy Bode \$24.00  
*Yale Studies on White-Collar Crime*

## Sugarball

*The American Game, the Dominican Dream*  
Alan M. Klein \$19.95

## Lost in Familiar Places

*Creating New Connections between the Individual and Society*  
Edward R. Shapiro, M.D., and A. Wesley Carr \$26.50

## Chinese Village, Socialist State

Edward Friedman, Paul G. Pickowicz, and Mark Selden, with Kay Ann Johnson \$35.00

## Economic Origins of Antisemitism

*Poland and Its Jews in the Early Modern Period*  
Hillel Levine \$30.00

*Now available in paperback*

## Feminism and Psychoanalytic Theory

Nancy J. Chodorow \$14.00

## Manhood in the Making

*Cultural Concepts of Masculinity*  
David D. Gilmore \$12.00

## Making the Best of Schools

*A Handbook for Parents, Teachers, and Policymakers*  
Jeannie Oakes and Martin Lipton \$11.00

## Secret Ritual and Manhood in Victorian America

Mark C. Carnes \$14.00

*See these and other new titles on display at Booth 222.*

# Sociology from Yale

**Yale University Press**

92A Yale Station  
New Haven, CT 06520

# CALIFORNIA

BOOTH 201 & 203

## NEW IN CLOTH

Joseph Ben-David  
**Scientific Growth: Essays on the Social Organization and Ethos of Science**  
\$60.00 cloth *California Studies in the History of Science, 8*

Kathleen M. Blee  
**Women of the Klan: Racism and Gender in the 1920s**  
\$24.95 cloth *A Centennial Book*

Deirdre Boden & Don H. Zimmerman, eds.  
**Talk and Social Culture**  
\$35.00 cloth

Karen McCarthy Brown  
**Mama Lola: A Vodou Priestess in Brooklyn**  
\$24.95 cloth *Comparative Studies in Religion and Society, 4*

Lynn Davidman  
**Tradition in a Rootless World: Women Turn to Orthodox Judaism**  
\$24.95 cloth

Frances K. Goldscheider & Linda J. Waite  
**New Families, No Families? The Transformation of the American Home**  
\$34.95 cloth *Studies in Demography, 6*

Sonya O. Rose  
**Limited Livelihoods: Gender and Class in Nineteenth-Century England**  
\$39.95 cloth *Studies on the History of Society and Culture*

Martín Sánchez Jankowski  
**Islands in the Street: Gangs and American Urban Society**  
\$24.95 cloth

John Walton  
**Western Times and Water Wars: State, Culture, and Rebellion in California**  
\$27.50 cloth *A Centennial Book*

Alan Wolfe, Editor  
**America at Century's End**  
\$29.95 cloth *A Centennial Book*

Sharon Zukin  
**Landscapes of Power: From Detroit to Disney World**  
\$24.95 cloth

## NEW FOR CLASSROOM USE

David H. Bayley  
**Forces of Order: Policing Modern Japan**  
\$12.95 paper, \$35.00 cloth *Revised Edition*

Robert N. Bellah  
**Beyond Belief: Essays on Religion in a Post-Traditional World**  
\$12.95 paper

Linda M. Blum  
**Between Feminism and Labor: The Significance of the Comparable Worth Movement**  
\$11.95 paper, \$30.00 cloth

Michael Buraway et al.  
**Ethnography Unbound: Power and Resistance in the Modern Metropolis**  
\$14.95 paper, \$39.95 cloth

Priscilla Parkhurst Clark  
**Literary France: The Making of a Culture**  
\$12.95 paper *With a new preface*

Lee Clarke  
**Acceptable Risk? Making Decisions in a Toxic Environment**  
\$13.95 paper

Robert E. Cole  
**Strategies for Learning: Small-Group Activities in American, Japanese, and Swedish Industry**  
\$13.95 paper

Harvey Goldman  
**Max Weber and Thomas Mann: Calling and the Shaping of the Self**  
\$12.95 paper

Sherri Grasmuck & Patricia R. Pessar  
**Between Two Islands: Dominican International Migration**  
\$14.95 paper, \$40.00 cloth

Jeffrey Haydu  
**Between Craft and Class: Skilled Workers and Factory Politics in the United States and Britain, 1890-1922**  
\$13.95 paper

Ivan Light & Edna Bonacich  
**Immigrant Entrepreneurs: Koreans in Los Angeles, 1965-1982**  
\$15.95 paper

John Modell  
**Into One's Own: From Youth to Adulthood in the United States, 1920-1975**  
\$14.95 paper

Chandra Mukerji & Michael Schudson, Editors  
**Rethinking Popular Culture: Contemporary Perspectives in Cultural Studies**  
\$15.95 paper, \$49.95 cloth

Ella Taylor  
**Prime-Time Families: Television Culture in Post-War America**  
\$11.95 paper

Christine L. Williams  
**Gender Differences at Work: Women and Men in Nontraditional Occupations**  
\$11.95 paper

Alan Wolfe  
**Whose Keeper? Social Science and Moral Obligation**  
\$12.95 paper *Winner of the C. Wright Mills Award*

Janet Wolff  
**Feminine Sentences: Essays on Women and Culture**  
\$12.95 paper, \$35.00 cloth

# CALIFORNIA

BOOTH 201 & 203

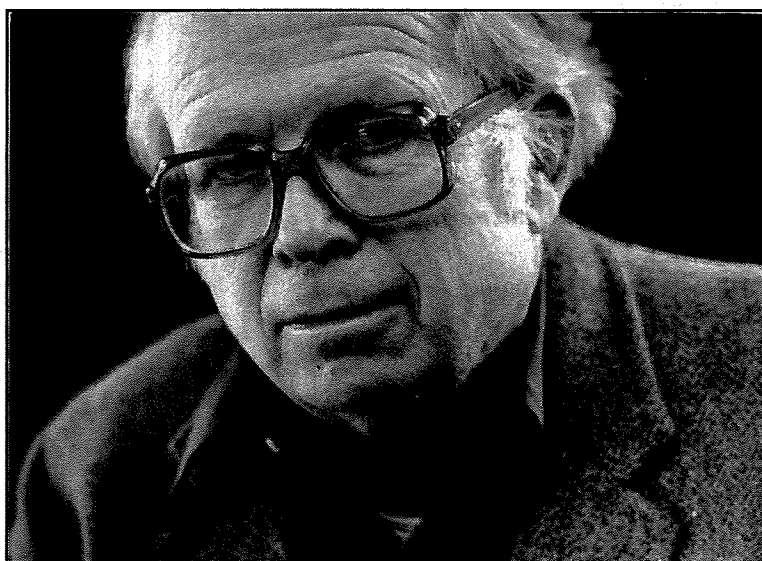

New by  
**NEIL J. SMELSER**

## Social Paralysis and Social Change

British Working-Class Education in the  
Nineteenth Century

Here is one of the most comprehensive histories of mass education ever written. It tells the story of how working-class education in 19th-century Britain—often paralyzed by class, religious, and economic conflict—struggled forward toward change.

"As one might expect from so eminent a sociologist, this book is a splendid example of the application of social theory to actual historical experience."

—Harold Perkin, author of  
*The Origin of Modern English Society*

A Russell Sage Foundation Book  
\$35.00 cloth, 540 pages

Also available by  
**NEIL SMELSER**

**The Changing Academic Market: General Trends & a Berkeley Case Study**  
with Robin Content  
1980 \$42.50 cloth

**The Social Importance of Self-Esteem**  
with Andrew Mecca & John Vasconcellos  
1989 \$42.50 cloth, \$11.95 paper

**Social Change & Modernity**  
with Hans Haferkamp  
\$49.95 cloth, \$17.95 paper  
*forthcoming*

**The Micro-Macro Link**  
with Jeffrey Alexander, Bernhard Giesen &  
Richard Münch  
1987 \$45.00 cloth, \$15.95 paper

**UNIVERSITY OF CALIFORNIA PRESS**  
BERKELEY LOS ANGELES NEW YORK OXFORD

# NEW FROM PENN STATE PRESS

## SOCIAL MOVEMENTS

A Cognitive Approach

Ron Eyerman and Andrew Jamison

200 pages cloth: \$35.00 paper: \$14.95

## WHO IS BLACK?

One Nation's Definition

F. James Davis

200 pages cloth: \$25.00; paper: \$12.50

## CRITICAL ISSUES IN SOCIAL THEORY

John K. Rhoads

352 pages cloth: \$45.00 paper: \$14.95

## STATE THEORY

Putting the Capitalist State in its Place

Bob Jessop

380 pages cloth: \$45.00 paper: \$14.95

## FEMINISM CONFRONTS TECHNOLOGY

Judy Wajcman

220 pages cloth, \$28.50 paper, \$13.95 September

See these books on display in the AAUP Booth,  
or order directly from



PENN STATE PRESS

Suite C, 820 N. University Drive

University Park, PA 16802 (814)865-1327

RAYMOND S. FRANKLIN

### SHADOWS OF RACE AND CLASS

A powerful analysis that makes new connections between race and class--and a proposal for radical urban social change.

"... brilliantly challenges familiar paradigms." FRANCES FOX PIVEN  
November, 1991 \$14.95 paper

DAVID GOLDBERG, EDITOR

### ANATOMY OF RACISM

Collects contemporary social theory, philosophy, and cultural criticism to examine the nature of racism and unveil its chameleonic and parasitic character.

\$14.95 paper

STANLEY ARONOWITZ AND

HENRY A. GIROUX

### POSTMODERN EDUCATION

Politics, Culture,  
and Social Criticism

Argues that new theoretical formulations are necessary to analyze and transform educational institutions within the context of a postmodern world.

\$14.95 paper

HENRY A. GIROUX

### SCHOOLING AND THE STRUGGLE FOR PUBLIC LIFE

\$14.95 paper

STANLEY ARONOWITZ

### THE CRISIS IN HISTORICAL MATERIALISM Class, Politics, and Culture in Marxist Theory, second edition

\$14.95 paper

ALICE ECHOLS

### DARING TO BE BAD Radical Feminism in America, 1967-1975

Foreword by ELLEN WILLIS

\$14.95 paper

MICHAEL FREEDEN

### RIGHTS

Concepts in Social Thought series

\$11.95 paper

NANCY FRASER

### UNRULY PRACTICES Power, Discourse, and Gender in Contemporary Social Theory

\$14.95 paper

GEORGE LIPSITZ

### TIME PASSAGES Collective Memory and American Popular Culture

\$14.95 paper

KRISHAN KUMAR

### UTOPIANISM

Concepts in Social Thought series  
\$11.95 paper

Forthcoming, Spring 1992

WILL WRIGHT

### WILD KNOWLEDGE Science, Language, and Social Theory in a Fragile Environment

*University of  
Minnesota Press*

Visit us at booth 319 at  
the American Sociological  
Association convention,  
or phone 800/388-3863.

# Westview Press

## ♦ Minds Stayed on Freedom

The Civil Rights Struggle in the Rural South — An Oral History

Youth of the Rural Organizing and Cultural Center

*"A marvelous account of how ordinary people in Mississippi toppled state supported racial segregation during the Civil Rights Movement."*

—Aldon Morris, author of *The Origins of the Civil Rights Movement*  
January 1991 • 189 pp. • \$12.95 pb • \$37.50 hc

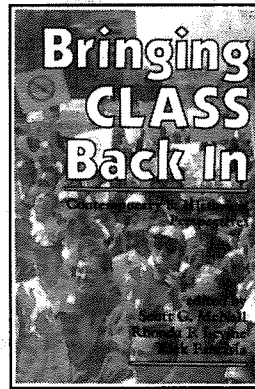
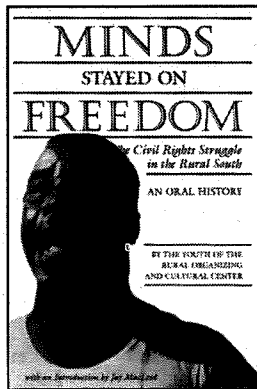

## ♦ Bringing Class Back In

Contemporary and Historical Perspectives  
edited by Scott G. McNall, Rhonda F. Levine, and Rick Fantasia

*"A fine collection of articles by some of the most prominent neo-Marxist scholars in the discipline."*

—Jill Quadagno, Florida State University  
March 1991 • 344 pp. • \$17.95 pb • \$47.50 hc

## ♦ The Work of Pierre Bourdieu

Derek Robbins

May 1991 • 224 pp. • \$19.95 pb • \$52.50 hc

## ♦ The Sociology of Economic Life

edited by Mark Granovetter and Richard Swedberg

*"The revival in recent years of the study of economic institutions from a sociological and cultural perspective is now capped by the publication of this volume."*

—Daniel Bell, Harvard University  
November 1991 • ca. 372 pp. • \$19.85 pb • \$65 hc

## ♦ Social Theory for a Changing Society

edited by Pierre Bourdieu and James S. Coleman

Leading theorists address a broad range of issues that arise as society increasingly is shaped by purposeful human action. . . . a stimulating overview of key ideas in social theory.

August 1991 • ca. 398 pp. • \$19.95 pb • \$64.95 hc

## ♦ The War on Labor and the Left

Understanding America's Unique Conservatism  
Patricia Cayo Sexton

*"Lucid, critical, and cogent . . . a very readable survey of the American labor-left, showing how it has met with fierce repressive measures from government and business, and how it has nonetheless won sizeable victories for American workers and others."*

—Irving Howe  
October 1991 • ca. 364 pp. • \$24.95 hc

## New Perspectives in Sociology Series

Series Editors:  
Charles Tilly and Scott G. McNall

### Forthcoming in the Series:

**Class Inequality and Political Conflict**  
Val Burris

**Criminological Controversies**  
John Hagan, A.R. Gillis, and David Brownfield

**Domination and Repression**  
Adam Ashforth

**Inequality in a Post-Industrial World**  
Jeffrey G. Reitz

**Methodological Approaches to Historical Inquiry**  
Martin Murray

**Personal Communities**  
Barry Wellman

**Rise and Demise**  
Christopher Chase-Dunn and Thomas D. Hall

**The Rise and Demise of Socialism**  
Daniel Chirot

**State Control, Policing, and Personal Security**  
A.R. Gillis

**Theories of the New Class**  
Ivan Szelenyi and Bill Martin

**Freudians and Feminists**  
Edith Kurzweil

## Social Inequality Series

Series Editors:  
Marta Tienda and David B. Grusky

### Forthcoming in the Series:

**Social Stratification**  
Class, Race, and Gender in Sociological Perspective  
edited by David B. Grusky  
December 1991 • ca. 575 pp. • \$24.95 pb • \$65 hc

**Children, Schools, and Inequality**  
Doris R. Entwisle and Karl Len Alexander

Please visit us at booth #221

## Westview Press

5500 Central Avenue • Boulder, CO 80301 • Phone: (303) 444-3541 • FAX: (303) 449-3356



# CHICAGO • Booths 121 & 123

## **The Cynical Society**

*The Culture of Politics and the Politics of Culture in American Life*

**Jeffrey C. Goldfarb**

Cloth \$22.50 212 pages

## **The Closing Door**

*Conservative Policy and Black Opportunity*

**Gary Orfield and Carole Ashkinaze**

With a Foreword by Andrew Young

Cloth \$22.50 274 pages



## **Kamikaze Biker**

*Parody and Anomy in Affluent Japan*

**Ikuya Sato**

With a Foreword by Gerald D. Suttles

Cloth \$34.95 304 pages

## **Society in Action**

*The Theory of Social Becoming*

**Piotr Sztompka**

Cloth \$35.00 224 pages

## **The Illusion of Equality**

*The Rhetoric and Reality of Divorce Reform*

**Martha Albertson Fineman**

Cloth \$27.50 272 pages

## **Feeding the Family**

*The Social Organization of Caring as Gendered Work*

**Marjorie L. DeVault**

With a Foreword by Catharine R. Stimpson

Cloth \$24.95 (est.) 280 pages

*Women in Culture and Society series*

## **The New Institutionalism in Organizational Analysis**

*Edited by Walter W. Powell and Paul J. DiMaggio*

Paper\* \$24.95 496 pages

## **The Quest for Authority and Honor in the American Professions, 1750-1900**

**Samuel Haber**

Cloth \$39.95 496 pages

### **Heritage of Sociology series**

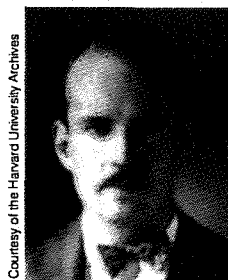

Courtesy of the Harvard University Archives

## **The Early Essays** **Talcott Parsons**

Edited and with an Introduction by Charles Camic

Paper\* \$19.95 376 pages

## **On Social Organization and Social Control**

**Morris Janowitz**

Edited and with an Introduction by James Burk

Paper\* \$17.50 332 pages



photo by Patricia Evans

**Winner of the 1991 Distinguished Publication Award of the American Sociological Association**

## **The System of Professions**

*An Essay on the Division of Expert Labor*

**Andrew Abbott**

Paper\* \$19.95 452 pages

## **The Foucault Effect**

*Studies in Governmentality*

**Edited by Graham Burchell, Colin Gordon, and Peter Miller**

Paper\* \$19.95 318 pages



Jacob Lawrence, *Struggle* #2, Seattle Art Museum

## **Collective Action and the Civil Rights Movement**

**Dennis Chong**

Paper\* \$16.95 276 pages

*American Politics and Political Economy series*

## **The Scale of Imprisonment**

**Franklin E. Zimring and Gordon Hawkins**

Cloth \$29.95 264 pages

*Studies in Crime and Justice series*

## **Modern Policing**

**Edited by Michael Tonry and Norval Morris**

Cloth \$39.95 488 pages

*Crime and Justice, vol. 15*

## **Tournament of Lawyers**

*The Transformation of the Big Law Firm*

**Marc Galanter and Thomas Palay**

Cloth \$27.50 210 pages

## **Images of a Free Press**

**Lee C. Bollinger**

Cloth \$22.50 222 pages

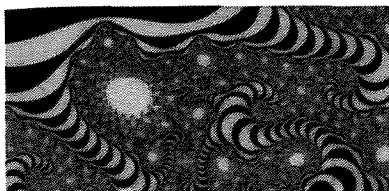

### Chaos and Order

*Complex Dynamics in Literature and Science*

**Edited by N. Katherine Hayles**

**Paper\* \$14.95 320 pages**

*New Practices of Inquiry series, Donald N. McCloskey and John S. Nelson, editors*

### Science and Relativism

*Some Key Controversies in the Philosophy of Science*

**Larry Laudan**

**Paper\* \$12.95 194 pages**

*Science and Its Conceptual Foundations series*

### World Population Growth and Aging

*Demographic Trends in the Late Twentieth Century*

**Nathan Keyfitz and Wilhelm Flieger**

**Cloth \$65.00 608 pages**

### Immigration, Trade, and the Labor Market

**Edited by John M. Abowd and Richard B. Freeman**

**Cloth \$49.95 442 pages**

*An NBER Project Report*

### Race and Schooling in the South, 1880-1950

*An Economic History*

**Robert A. Margo**

**Cloth \$24.95 176 pages**

*NBER series on Long-term Factors in Economic Development*

### The Color of Strangers, the Color of Friends

*The Play of Ethnicity in School and Community*

**Alan Peshkin**

**Paper\* \$15.95 318 pages**

### Formations of Violence

*The Narrative of the Body and Political Terror in Northern Ireland*

**Allen Feldman**

**Paper\* \$17.95 330 pages**

### Conversations with Claude Lévi-Strauss

**Claude Lévi-Strauss and Didier Eribon**

*Translated by Paula Wissing*

**Cloth \$19.95 192 pages**

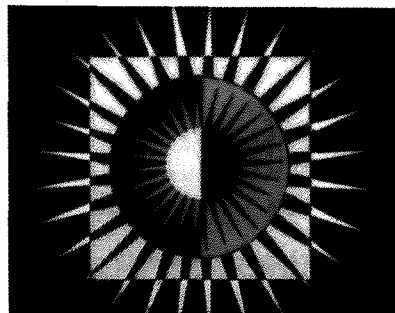

### Fundamentalisms Observed

**Edited by Martin E. Marty and R. Scott Appleby**

**Cloth \$40.00 896 pages**

*The Fundamentalism Project, Volume 1*

### Islamic Fundamentalisms and the Gulf Crisis

**Edited by James Piscatori**

*With a Foreword by Martin E. Marty*

**Paper \$6.95 130 pages**

*Distributed for The Fundamentalism Project*



Photograph courtesy of Maryknoll Missionaries

### The Emergence of Liberation Theology

*Radical Religion and Social Movement Theory*

**Christian Smith**

**Paper\* \$14.95 320 pages**

### Now in Paper

#### Beyond Glasnost

*The Post-Totalitarian Mind*

*With a new Preface*

**Jeffrey C. Goldfarb**

**Paper \$14.95 276 pages**

#### Knowledge and Social Imagery

*Second Edition*

**David Bloor**

**Paper\* \$13.95 216 pages**

#### Nature Religion in America

*From the Algonkian Indians to the New Age*

**Catherine L. Albanese**

**Paper \$11.95 284 pages**

*Chicago History of American Religion series*



Photograph by Jane Bown

#### 'There Ain't No Black in the Union Jack'

*The Cultural Politics of Race and Nation*

**Paul Gilroy**

*With a new Foreword by Houston A. Baker, Jr.*

**Paper \$13.95 290 pages**

*Black Literature and Culture series*

#### Land of Hope

*Chicago, Black Southerners, and the Great Migration*

**James R. Grossman**

**Paper \$14.95 400 pages**

#### Urban Blues

**Charles Keil**

*With a new Afterword*

**Paper \$9.95 244 pages**

*\*Cloth edition also available*

## THE UNIVERSITY OF CHICAGO PRESS

5801 South Ellis Chicago, IL 60637

**20% Meeting Discount**



**Ageing and Society**  
*Editor: Malcolm L. Johnson*

**Comparative Studies in Society and History**  
*Editor: Raymond Grew*

**Continuity and Change**  
*Editors: Lloyd Bonfield, Richard Wall*

**Journal of Social Policy**  
*Editor: Alan Deacon*

**Language in Society**  
*Editor: Dell Hymes*

**European Journal of Sociology**  
*Editors: Eric de Dampierre, Jon Elster, Jacques Lautman, Steven Lukes, Claude Offe*

**Rural History: Economy, Society, Culture**  
*Editors: Elizabeth Bellamy, Keith D. M. Snell, Tom Williamson*

**New in 1992...**  
**Social Philosophy & Policy**  
*Editor: Ellen Frankel Paul*

Come see us at booth 416!

Cambridge University Press  
40 West 20th Street  
New York, NY 10011

## Outstanding '92 titles from Allyn & Bacon!

**SOCIETY: A Cross-Cultural Perspective**  
by George J. Bryjak & Michael P. Soroka

**SOCIAL PROBLEMS, Fifth Edition**  
by D. Stanley Eitzen & Maxine Baca Zinn

**SOCIOLOGY: Experiencing Changing Societies, Economy Version, Fifth Edition**  
by Kenneth C. W. Kammeyer, George Ritzer & Norman R. Yetman

Please stop by our booth, or write to:



**ALLYN & BACON**  
Dept. 894, 160 Gould Street  
Needham Heights, MA 02194-2310

Simon & Schuster A Paramount Communications Company

Berg  
**LAW ENFORCEMENT: An Introduction to Police in Society**

Bynum & Thompson  
**JUVENILE DELINQUENCY: A Sociological Approach, Second Edition**

Charon  
**SOCIOLOGY: A Conceptual Approach, Third Edition**

Cohen  
**CHILD WELFARE: A Multicultural Focus**

Hurst  
**SOCIAL INEQUALITY: Forms, Causes and Consequences**

Kearl & Gordon  
**SOCIAL PSYCHOLOGY**  
Mieczkowski  
**DRUGS, CRIME, AND SOCIAL POLICY**

Renzetti & Curran  
**WOMEN, MEN AND SOCIETY: Second Edition**

Sedlack & Stanley  
**SOCIAL RESEARCH: Theory and Methods**

Silver  
**EXPLORING SOCIAL CAUSES: A Workbook on Contemporary Society**

## **NEW IN 1991**

### **BASIC SOCIAL STATISTICS**

David Knoke, University of Minnesota

George Bohrnstedt, American Institutes for Research

This new text by the authors of *STATISTICS FOR SOCIAL DATA ANALYSIS* is aimed at the undergraduate taking a first course in social statistics. Employing a hands-on approach, *BASIC SOCIAL STATISTICS* presents social statistics as a tool for solving research problems.

1991

364 pages

casebound

### **SOCIAL PROBLEMS: CONTEMPORARY READINGS, Second Edition**

Edited by John Stimson, William Paterson College, Ardyth Stimson, Kean College, and  
Vincent Parrillo, William Paterson College

This collection of sociological articles engages students by focusing on current issues relevant to their own lives. "an excellent selection of topics and authors; (a) good overview of contemporary problems." Thomas Gerschick, University of Michigan.

1991

450 pages

paperbound

### **THE RENASCENCE OF SOCIOLOGICAL THEORY: CLASSICAL AND CONTEMPORARY**

Edited by Henry Etzkowitz, State University of New York at Purchase, and  
Ronald M. Glassman, William Paterson College

The fifteen original essays in this collection focus on the debates and theoretical contributions at this exciting juncture in the history of sociology. "... a nice mixture of classical and contemporary theory with a nice mix of theories and personalities involved." David Preston, San Diego State University.

1991

380 pages

casebound

## **RECENTLY PUBLISHED**

### **DEVIANCE AND CONTROL: THEORY, RESEARCH AND SOCIAL POLICY**

Craig B. Little, State University of New York, Cortland

### **STATISTICS FOR SOCIAL DATA ANALYSIS, Second Edition**

George Bohrnstedt, American Institutes for Research, and David Knoke, University of Minnesota

### **SOCIOLOGY OF OCCUPATIONS AND PROFESSIONS, Second Edition**

Ronald M. Pavalko, University of Wisconsin, Parkside

### **FEMINIST SOCIOLOGY: AN OVERVIEW OF CONTEMPORARY THEORIES**

Janet Saltzman Chafetz, University of Houston



**Praeger Publishers ♦ Greenwood Press  
♦ Bergin & Garvey ♦ Auburn House**

**Reference Books**

**Sex and Gender Issues**

**A Handbook of Tests and Measures**  
By Carole A. Beere  
Greenwood. 624 pages. 0-313-27462-2. \$85.00.

**Gender Roles**

**A Handbook of Tests and Measures**  
By Carole A. Beere  
Greenwood. 592 pages. 0-313-26278-0. \$75.00.

**Women in Sociology**

**Bio-Bibliographical Sourcebook**  
Edited by Mary Jo Deegan  
Greenwood. 488 pages. 0-313-26085-0. \$75.00.

**A Descriptive Dictionary and  
Atlas of Sexology**

Robert T. Francoeur, Editor-in-Chief  
Greenwood. 744 pages. 0-313-25943-7. \$95.00.

**Children in Historical and  
Comparative Perspective**

**An International Handbook and  
Research Guide**  
Edited by Joseph M. Hawes and N.  
Ray Hiner  
Greenwood. 584 pages. 0-313-25760-4. \$75.00.

**Handbook of Drug Control in  
the United States**

Edited by James A. Inciardi  
Greenwood. 440 pages. 0-313-26190-3. \$65.00.

**Old Age in Myth and Symbol**

**A Cultural Dictionary**  
By Jennifer McLerran and Patrick  
McKee  
Greenwood. 0-313-27845-8. \$43.00 Est.

**Handbook on International  
Migration**

Edited by William J. Serow, Charles  
B. Nam, David F. Sly, and Robert H.  
Weller  
Greenwood. 400 pages. 0-313-26117-2. \$65.00.

**International Handbook of  
Housing Policies and Practices**

Edited by Willem van Vliet—  
Greenwood. 856 pages. 0-313-25427-3. \$95.00.

**General Issues**

**Gimme Shelter**

**A Social History of Homelessness  
in Contemporary America**  
By Gregg Barak  
Praeger. 232 pages. 0-275-93320-2. \$39.95.

**The Sociology of Agriculture**

By Frederick H. Buttel, Olaf F. Larson,  
and Gilbert W. Gillespie Jr.  
Greenwood. 283 pages. 0-313-26444-9. \$45.00.

**Law and Islam in the Middle East**

Edited by Daisy Hilse Dwyer  
Bergin & Garvey. 168 pages. 0-89789-151-1.  
\$39.95.

**Role Change**

**A Resocialization Perspective**  
By Melvyn L. Fein  
Praeger. 212 pages. 0-275-93358-X. \$42.95.

**Class in Twentieth-Century  
American Sociology**

**An Analysis of Theories and  
Measurement Strategies**  
By Michael D. Grimes  
Praeger. 248 pages. 0-275-93877-8. \$47.95.

**In Search of a Better Life**

**Perspectives on Migration from the  
Caribbean**  
Edited by Ransford W. Palmer  
Praeger. 208 pages. 0-275-93409-8. \$42.95.

**Social Policies for the Elderly in the  
Third World**

By Marin B. Tracy  
Greenwood. 200 pages. 0-313-26377-9. \$39.95.

**Levels of Socio-economic  
Development Theory**

By David Jaffee  
Praeger. 232 pages. 0-275-93285-0. \$42.95.  
Paperback: 0-275-93286-9. \$16.95.

**Being Urban**

**A Sociology of City Life; Second  
Edition**  
By David A. Karp, Gregory P. Stone,  
and William C. Yoels  
Praeger. 288 pages. 0-275-93291-5. \$55.00.  
Paperback: 0-275-93292-3. \$17.95.

**Captive Populations**

**Caring for the Young, the Sick, the  
Imprisoned, and the Elderly**  
By Jennie Jacobs Kronenfeld and  
Marcia Lynn Whicker  
Praeger. 208 pages. 0-275-92723-7. \$39.95.

**Sense and Nonsense about IQ**

**The Case for Uniqueness**  
By Charles Locurto  
Praeger. 224 pages. 0-275-93803-4. \$47.95.  
Paperback: 0-275-93911-1. \$16.95.

**The Meaning of Work in Israel**

**Its Nature and Consequences**  
By Itzhak Harpaz  
Praeger. 272 pages. 0-275-92475-0. \$45.00.

**Invisible Victims**

**White Males and the Crisis of  
Affirmative Action**  
Frederick R. Lynch  
Greenwood. 254 pages. 0-313-26496-1. \$37.95.  
Paperback: 0-275-94102-7. \$14.95.

**Home Care for the Elderly**

**An International Perspective**  
By Abraham Monk and Carole Cox  
Auburn House. 184 pges. 0-86569-005-7.  
\$37.95.

**The Computerization of Human  
Service Agencies**

**A Critical Appraisal**  
By John W. Murphy and John T.  
Pardeck  
Praeger. 184 pages. 0-86569-023-5. \$39.95.

**For Reasons of Poverty**

**A Critical Analysis of the Public  
Child Welfare System in the United  
States**  
By Leroy H. Pelton  
Praeger. 220 pages. 0-275-93073-4. \$42.95.

**At Risk of Homelessness**

**The Roles of Income and Rent**  
By Karin Ringheim  
Praeger. 280 pages. 0-275-93582-5. \$45.00.

**Population Policy**

**Contemporary Issues**  
Edited by Godfrey Roberts  
Praeger. 232 pages. 0-275-93039-4. \$42.95.

**A Fragile Movement**

**The Struggle for Neighborhood  
Stabilization**  
By Juliet Saltman  
Greenwood. 470 pages. 0-313-26490-2. \$55.00.

**Idle Hands and Empty Hearts**

**Work and Freedom in the United  
States**  
By Neala Schleuning  
Bergin & Garvey. 208 pages. 0-89789-215-1.  
\$45.00.  
Paperback: 0-89789-221-6. \$14.95.

**Switzerland in Perspective**

Edited by Janet Eve Hilowitz  
Greenwood. 240 pages. 0-313-26089-3. \$42.95.



**The Community in Rural America**

By Kenneth P. Wilkinson  
Greenwood. 152 pages. 0-313-26467-8. \$39.95.

**The Urban Housing Crisis**  
Social, Economic, and Legal Issues  
and Proposals

By Arlene Zarembka  
Greenwood. 206 pages. 0-313-26691-3. \$39.95.

**Ethnic/Minority Studies**

**Unkind Words**

Ethnic Labeling from Redskin to WASP

By Irving Lewis Allen  
Bergin & Garvey. 152 pages. 0-89789-217-8.  
\$35.00.  
Paperback: 0-89789-220-8. \$10.95.

**La Chicana and the Intersection of Race, Class and Gender**

By Irene I. Blea  
Praeger. 0-275-93980-4. \$40.00 Est.  
Paperback: 0-275-93982-0. \$15.00 Est.

**Coping with Cultural and Racial Diversity in Urban America**

By Wallace E. Lambert and Donald M. Taylor  
Praeger. 202 pages. 0-275-93174-9. \$39.95.

**Rethinking Today's Minorities**

Edited by Vincent N. Parrillo  
Greenwood. 224 pages. 0-313-27537-8. \$42.95.

**Racism in the United States**

A Comprehensive Classified Bibliography  
Compiled by Meyer Weinberg  
Greenwood. 672 pages. 0-313-27390-1. \$75.00.

**The Education of**

**African-Americans**

Edited by Charles V. Willie, Antoine M. Garibaldi, and Wornie L. Reed  
Auburn House. 224 pages. 0-86569-018-9.  
\$45.00.  
Paperback: 0-86569-020-0. \$15.95.

**Women's Studies**

**The Feminization of Poverty**

Only in America?  
Edited by Gertrude Schaffner  
Goldberg and Eleanor Kremen  
Greenwood. 248 pages. 0-313-26421-X. \$45.00.  
Paperback: 0-275-93691-0. \$15.95.

**Women Changing Work**

By Patricia W. Lunneborg  
Greenwood. 232 pages. 0-313-26843-6. \$42.95.  
Paperback: 0-89789-214-3. \$12.95.

**Women and Social Welfare**

A Feminist Analysis  
Dorothy C. Miller  
Praeger. 191 pages. 0-275-92973-6. \$38.95.

**Women's Movements in America**

Their Successes, Disappointments, and Aspirations  
By Rita J. Simon and Gloria Danziger  
Praeger. 176 pages. 0-275-93948-0. \$39.95.  
Paperback: 0-275-93949-9. \$13.95.

**Family Studies**

**Intercountry Adoption**

A Multinational Perspective  
Edited by Howard Altstein and Rita J. Simon  
Praeger. 216 pages. 0-275-93287-7. \$42.95.

**Navigating the Marital Journey**

MAP: A Corporate Support Program for Couples  
By Gary L. Bowen  
Praeger. 0-275-93423-3. \$42.00 Est.

**Work/Family Conflicts**

Private Lives-Public Responses  
By Bradley K. Googins  
Auburn House. 344 pages. 0-86569-003-0. \$45.00  
Paperback: 0-86569-011-1. \$17.95

**Elder Mistreatment**

Deciding Who Is at Risk  
By Tanya Fusco Johnson  
Greenwood. 216 pages. 0-313-26409-0. \$39.95.

**Theories of Child Abuse and Neglect**  
Differential Perspectives, Summaries, and Evaluations

By Oliver C.S. Tzeng, Jay W. Jackson, and Henry C. Karlson  
Praeger. 392 pages. 0-275-93832-8. \$59.95.

**Political Sociology**

**Pluralism and Social Conflict**

A Social Analysis of the Communist World  
By Silviu Brucan  
Praeger. 216 pages. 0-275-93475-6. \$35.00.

**Political and Social Change in China Since 1978**

By Charles Burton  
Greenwood. 225 pages. 0-313-26834-7. \$38.95.

**The Moral Equivalent of War?**

A Study of Non-Military Service in Nine Nations  
Edited by Donald Eberly and Michael Sherraden  
Greenwood. 240 pages. 0-313-25756-6. \$39.95.

**Managing Socialism**

From Old Cadres to New  
Professionals in Revolutionary Cuba  
By Frank T. Fitzgerald  
Praeger. 176 pages. 0-275-93414-4. \$39.95.

**Transformation and Struggle**

Cuba Faces the 1990s  
Edited by Sandor Halebsky and John M. Kirk  
Praeger. 324 pages. 0-275-93227-3. \$45.00.  
Paperback: 0-275-93228-1. \$17.95.

**Beyond Ethnocentrism**

A Reconstruction of Marx's  
Concept of Science  
By Charles McKelvey  
Greenwood. 232 pages. 0-313-27420-7. \$47.95.

**Democratic Organization for Social Change**

Latin American Christian Base Communities and Literacy Campaigns  
By Johannes P. Van Vugt  
Bergin & Garvey. 192 pages. 0-89789-245-3.  
\$45.00.

**World-System Studies**

**Revolution in the World-System**

Edited by Terry Boswell  
Greenwood. 253 pages. 0-313-26726-X. \$45.00.

**Cities in the World-System**

Edited by Resat Kasaba  
Greenwood. 0-313-27893-8. \$43.00 Est.

**Semiperipheral States in the World-Economy**

Edited by William G. Martin  
Greenwood. 248 pages. 0-313-27489-4. \$47.95.

**War in the World-System**

Edited by Robert K. Schaeffer  
Greenwood. 144 pages. 0-313-25429-X. \$39.95.

**SEE THESE AND OUR MANY OTHER IMPORTANT TITLES AT BOOTH #209-211**

Auburn  
House

Bergin &  
Garvey

Greenwood  
Press

Praeger  
Publishers

Imprints of GREENWOOD PUBLISHING GROUP, INC.  
88 Post Road West, Box 5007 Westport, CT 06881 (203) 226-3571

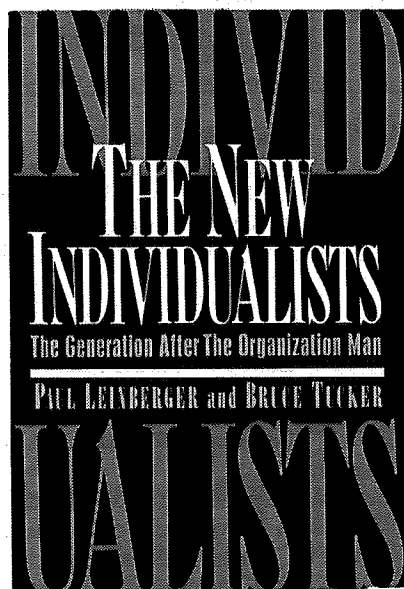

## THE NEW INDIVIDUALISTS

The Generation After *The Organization Man*  
PAUL LEINBERGER AND BRUCE TUCKER

In 1956 William Whyte's *The Organization Man* defined the values and outlook of a whole generation of Americans. Now Leinberger (the son of one of Whyte's original subjects) and Tucker extend his work by investigating hundreds of organization offspring—how they grew up, how they live and work, how they grapple with identity and conformity, the individual and the organization.

"A worthy sequel and successor to *The Organization Man*. It is comprehensive in its coverage and accurate in its depiction of what is happening in today's businesses and to the managers who work in them."

—Harry Levinson, Ph.D., The Levinson Institute

ISBN 0-06-016591-X hardcover, \$24.95

*New in paperback for the fall*



## THE CONTENT OF OUR CHARACTER

A New Vision of Race in America

SHELBY STEELE

1990 National Book Critics Circle Award

In this controversial collection of essays, award-winning writer Shelby Steele claims it is time for blacks to look beyond their victimization and rely on their efforts to gain access to the American mainstream. With candid and persuasive arguments, he shows how both black and white Americans have become trapped into seeing color before character, and how social policies designed to lessen racial differences have instead made them greater.

"Steele has given eloquent voice to painful truths that are almost always left unspoken in the nation's circumscribed public discourse on race."

—New York Times

ISBN 0-06-097415-X paperback, \$9.95

## COMING TO AMERICA

A History of Immigration and Ethnicity in American Life

ROGER DANIELS

*Coming to America* has taken its place as the most authoritative, up-to-date and absorbingly readable history of the waves of immigration to America from 1500 to the present.

"Encyclopedic in scope, yet lively and provocative."

—San Francisco Chronicle

"The first comprehensive history of immigration to the United States in twenty years...*Coming to America* utilizes nearly all the existing scholarship on the topic to create a readable synthesis."—Library Journal

ISBN 0-06-092100-5 paperback, \$12.95

## FRIDAY NIGHT LIGHTS

A Town, A Team, and A Dream

H. G. BISSINGER

with a new afterword by the author

"By choosing to write about something small—the culture of high school football in a Texas town—H.G. Bissinger has ended up writing about something large, the core values in our society. Remarkable... fascinating from start to finish."—David Halberstam

ISBN 0-06-097406-0 paperback, \$9.95

10 E. 53rd Street, New York, NY 10022 • Tollfree ordering: 1-800-331-3761

# New from ILLINOIS

## Forging the Military-Industrial Complex

World War II's  
"Battle of the Potomac"  
Gregory Hooks

Sociologists, political scientists, and economists will benefit from Hooks's reassessment of American institution building and transformation. With the end of the Cold War at hand and American competitiveness being questioned, Hooks offers a compelling analysis of civilian and military economic planning and makes a persuasive call for a transfer of planning resources and assets to civilian agencies. \$36.95

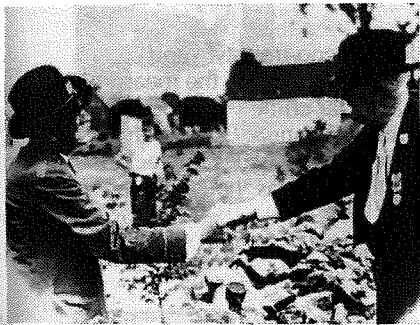

## Sacred Ground

Americans and Their Battlefields  
Edward Tabor Linenthal  
With a foreword by Robert M. Utley

"A blockbuster. . . Must reading for those thousands of people who annually visit and seek inspiration and a spiritual rebirth at these sites." — Edwin C. Bearss, chief historian, National Park Service. Illus. \$29.95

## The Future South

A Historical Perspective  
for the Twenty-first Century  
Edited by Joe P. Dunn and  
Howard L. Preston

"This intriguing volume extends the discussion of southern distinctiveness into a new realm." — Charles Reagan Wilson, co-editor of the *Encyclopedia of Southern Culture*. Cloth, \$34.95; paper, \$12.95

## Schopenhauer and Nietzsche

Georg Simmel

"Sociologists . . . who wish to grasp the breadth and depth of Simmel, and to gain another perspective on modernism, will find this book indispensable."

— Arthur W. Frank, *Symbolic Interaction*. Paper, \$15.95

## The Business of Professional Sports

Edited by Paul D. Staudohar  
and James A. Mangan  
With a preface by Leonard Koppett

Uses examples from baseball, football, basketball, and hockey to illuminate the significant economic, legal, social, and historic aspects of the business of professional sports. Cloth, \$39.95; paper, \$15.95

## A Century of European Migrations, 1830-1930

Edited by Rudolph J. Vecoli and  
Suzanne Sinke

"Propels scholarship in an international direction. The book removes American immigrant history from its moorings in national history and effectively places it in the context of a world phenomenon." — John Bodnar, author of *The Transplanted: History of Immigration in Urban America*. Illus. \$44.95

## The Transformation of Judaism from Philosophy to Religion

Jacob Neusner

"Neuser provides an entirely fresh approach and a new answer to the central question, 'What is Judaism?' At the same time this book has an important place within the study of the history of religions in general." — Alan J. Avery-Peck, author of *The Talmud of the Land of Israel: Shebiit*. Illus. \$34.95

## Gender Constructs and Social Issues

Edited by Tony L. Whitehead and  
Barbara V. Reid

Addresses the theoretical work on gender that has increased markedly during the past decade, applying it to contemporary issues. Cloth, \$47.50; paper, \$15.95

## Indian Country, L.A. Maintaining Ethnic Community in Complex Society

Joan Weibel-Orlando

"A valuable contribution to urban Indian and other ethnic community studies." — Jack O. Waddell, co-editor of *The American Indian in Urban Society*. Illus. \$34.95

## Swedish-American Life in Chicago

Cultural and Urban Aspects of  
an Immigrant People, 1850-1930  
Edited by Philip J. Anderson and  
Dag Blanck

"A richly variegated picture of the amazingly vital and varied life of the Swedish community in the capital of America's heartland." — Franklin D. Scott, author of *Sweden: The Nation's History*. Illus. \$42.50

*New paperback*

## The Female Fear The Social Cost of Rape

Margaret T. Gordon and  
Stephanie Riger

"A powerful book. . . It is research and writing at its best: executed with technical care and scientific expertise, but never for a moment separated from its specific purpose of improving the quality and value of life for women and men in our society." — Laura J. Lederer, *Los Angeles Times Book Review*. Paper, \$11.95

Order at our display for a discount, or toll free 800/545-4703 from

UNIVERSITY OF ILLINOIS PRESS

P. O. Box 4856 • Hampden Post Office • Baltimore, MD 21211



# Exceptional New Selections from HBJ for 1992

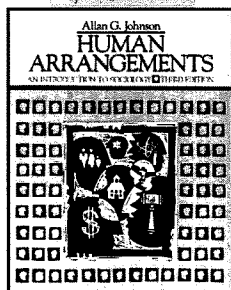

## **HUMAN ARRANGEMENTS** **An Introduction to Sociology**

*Third Edition*

Allan G. Johnson

Hardcover, 1992. Available October 1991.

"A unique and comprehensive view of the discipline," *Teaching Sociology*. Thoroughly reorganized and updated, the *Third Edition* features a full chapter (5) on theory, placed more logically in Part II following introductory chapters on basic concepts. An engaging, new pamphlet, shrinkwrapped with this edition, guides students toward "Getting the Most From HUMAN ARRANGEMENTS."

## **CRIMINOLOGY**

*Second Edition*

Gresham M. Sykes, *University of Virginia*

Francis T. Cullen, *University of Cincinnati*

Hardcover, 1992. Available November 1991.

A comprehensive, systematic approach featuring a clear, jargon-free style and balanced coverage of competing theories. Three new chapters explore the measurement of crime, the social correlates of crime, and white collar crime. An epilogue examines careers in criminology and criminal justice administration. Extensively updated coverage on a wide range of topics includes such timely issues as crack use, marital and date rape, and new forms of community corrections such as "house arrest."

## **SOCIOLOGY**

### **A Brief but Critical Introduction**

*Third Edition*

Anthony Giddens, *Cambridge University and University of California, Santa Barbara*

Paperbound, 1992. Available in January.

Written by one of today's foremost sociological scholars, the *Third Edition* of this critically acclaimed introductory book emphasizes the applications of sociological perspectives to the social concerns of the modern world. Updated throughout with many new examples and critical analyses of current social issues worldwide.

## **THE MODERN RESEARCHER**

*Fifth Edition*

Jacques Barzun and Henry F. Graff

both of *Columbia University*

Paperbound, 1992. Available spring 1992.

Long recognized as "the classic work on research and writing," the *Fifth Edition* marks the 35th anniversary of this distinctive best seller. Revised for concision and updated throughout, entirely new sections feature the use of computers in research, desktop publishing, copyright (including "fair use"), punctuation, and pronunciation. Includes advice on heading committees and seminars.

## **COLLECTIVE BEHAVIOR**

Erich Goode, *SUNY, Stony Brook*

Paperbound, 1992. Available in February.

An engaging new conceptual approach, topically organized to better cover the seven varied types of behavior studied. Goode provides an up-to-date view of social movements that is both empirically accurate and theoretically crucial. Case studies and firsthand accounts are presented throughout.



# Other Recently Published Titles from HBJ

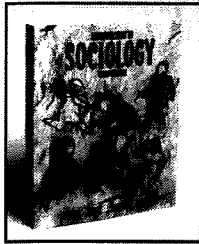

## INTRODUCTION TO SOCIOLOGY

*Third Edition*

Lewis A. Coser,  
*S.U.N.Y., Stony Brook*  
Steven L. Nock and Daphne Spain  
both of *University of Virginia*  
Patricia A. Steffan  
Paperbound, 1991



## CRIMINOLOGY

Piers Beirne and James Messerschmidt,  
both of *University of Southern Maine*  
Hardcover, 1991



## AMERICAN SOCIAL TRENDS

Theodore Caplow,  
*University of Virginia*  
Paperbound, 1991

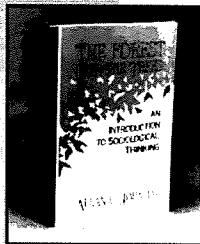

## THE FOREST FOR THE TREES

### An Introduction to Sociological Thinking

Allan G. Johnson  
Paperbound, 1991

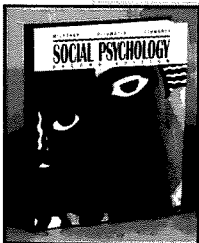

## SOCIAL PSYCHOLOGY

*Second Edition*

H. Andrew Michener and John D. DeLamater,  
both of *University of Wisconsin*  
Shalom H. Schwartz,  
*Hebrew University, Jerusalem*  
Hardcover, 1990

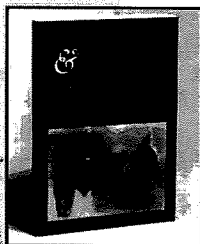

## CHOICES AND CHANCES

### Sociology for Everyday Life

Lorne Tepperman,  
*University of Toronto*  
Angela Djao,  
*California State University, Hayward*  
Paperbound, 1990

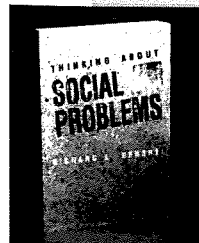

## THINKING ABOUT SOCIAL PROBLEMS

Richard Henshel,  
*University of Western Ontario*  
Paperbound, 1990

# HBJ

**Harcourt Brace Jonanovich, Inc.**  
College Sales Office  
1555 Caldwell Avenue, Chicago, IL 60648  
(708) 647-8822



# KENTUCKY

## AIDS AND THE SOCIAL SCIENCES

### Common Threads

RICHARD ULACK & WILLIAM F. SKINNER, Eds. Sets agendas and directions of research on the increasing presence of the disease in America. 192pp maps illus \$21

## DISPUTED WATERS

### Native Americans & the Great Lakes Fishery

ROBERT DOHERTY. "Raises legal and public policy questions that extend far beyond the region.... A provocative and insightful book"—*Bookwatch*. 208pp \$24

## A WOMAN'S WAGE

### Historical Meanings and Social Consequences

ALICE KESSLER-HARRIS. "Poses hard, pressing questions about wage justice and provides the historical perspective that is needed to answer them"—*New York Times*. 184pp \$10paper

## SCIENTISTS IN THE THIRD WORLD

JACQUES GAILLARD. First Volume in the Series *Agrarian Questions*, Lawrence Busch, General Editor. Will be invaluable to social scientists interested in agriculture, the developing world, and the history of science. 224pp \$32

## GETTIN' SOME AGE ON ME

### Social Organization of Older People in a Rural American Community

JOHN VAN WILLIGEN. "One of the standards in the study of social-network analysis"—*American Journal of Sociology*. 208pp \$22.

## THE REAL DISASTER IS ABOVE GROUND

### A Mine Fire and Social Conflict

J. STEPHEN KROLL-SMITH & STEPHEN ROBERT COUCH. "Well worth reading as an analysis of a community in crisis"—*History*. 216pp \$24

**40 Percent Discount on All Exhibit Copies! Visit Booth 411!**

*Inquiries and major credit card orders, call toll-free 1-800-666-2211. Send mail orders to:  
The University Press of Kentucky, P.O. Box 6525, Ithaca, NY 14851*

# THE UNIVERSITY PRESS OF KENTUCKY

## ST. MARTIN'S PRESS

### THE ELEMENTS OF SOCIAL SCIENTIFIC THINKING

Fifth Edition

KENNETH R. HOOVER

*Paperbound. 190 pp.*

*Publication: November 1991*

*Prepublication examination copies now available*

### RESEARCH METHODS IN THE SOCIAL SCIENCES

Fourth Edition

CHAVA FRANKFORT-NACHMIAS

and DAVID NACHMIAS

*Hardbound. 608 pp. (probable)*

*Publication: February 1992*

*Instructor's Manual, Study Guide,*

*and Computer Software available*

### RACE, CLASS, AND GENDER IN THE UNITED STATES

Second Edition

PAULA S. ROTHENBERG

*Paperbound. 416 pp. (probable)*

*Publication: February 1992*

### SOCIETY AND TECHNOLOGICAL CHANGE

Second Edition

RUDI VOLTI

*Paperbound. 304 pp. (probable)*

*Publication: February 1992*

### SOCIAL INTERACTION

Introductory Readings

Fourth Edition

CANDACE CLARK and HOWARD ROBBY

*Paperbound. 608 pp. (probable)*

*Publication: February 1992*

### MAKE-BELIEVE MEDIA

The Politics of Entertainment

MICHAEL PARENTI

*Paperbound. 304 pp. (probable)*

*Publication: November 1991*

*Prepublication examination copies now available*



ST. MARTIN'S PRESS

College Division, Department JR

175 Fifth Avenue, New York, N.Y. 10010

College Desk 1-800-446-8923

# McGraw-Hill Sociology

Coming in 1992

**SOCIOLOGY, 4/e**  
**Schaefer/Lamm**

Hebding/Glick  
**INTRODUCTION TO SOCIOLOGY:**  
**A TEXT WITH READINGS, 4/e**

Richmond-Abbott  
**MASCULINE AND FEMININE:**  
**GENDER ROLES OVER**  
**THE LIFE CYCLE, 2/e**

Lena/Helmreich/McCord  
**CONTEMPORARY ISSUES**  
**IN SOCIETY**  
(a book of readings)

Palen  
**THE URBAN WORLD, 4/e**

Ritzer  
**SOCIOLOGICAL THEORY, 3/e**  
**CONTEMPORARY SOCIOLOGICAL THEORY, 3/e**  
**CLASSICAL THEORY IN SOCIOLOGY**

Swanson  
**CRIMINAL INVESTIGATION, 5/e**

Walker  
**THE POLICE IN**  
**AMERICA, 2/e**



Thornton  
**DELINQUENCY AND**  
**JUSTICE, 3/e**

For more information, please contact your local McGraw-Hill representative or write:  
McGraw-Hill College Division, Comp Processing and Control, P.O. Box 445, Hightstown, NJ 08520.

**PLEASE ASK US ABOUT OUR THREE NEW PAPERBACK TITLES FROM THE NATIONAL ISSUES FORUM!**

# Sociology nh

... quality from Nelson-Hall

## NEW Just released

**Randall Collins and Scott Coltrane**, *Sociology of Marriage and the Family: Gender, Love, and Property: Third Edition*. Hardcover, ISBN 0-8304-1240-9. Instructor's Resource Manual, computerized test bank available.

**Howard Abadinsky**, *Drug Abuse: An Introduction*. Hardcover, ISBN 0-8304-1195-X. Second edition in preparation.

**Howard Abadinsky**, *Law and Justice: Second Edition*. Papercover, ISBN 0-8304-1228-X. Instructor's Resource Manual available.

**Lois Benjamin**, *The Black Elite: Facing the Color Line in the Twilight of the Twentieth Century*. Papercover, ISBN 0-8304-1215-8.

**Ronald J. Berger**, *The Sociology of Juvenile Delinquency*. Papercover, ISBN 0-8304-1212-3.

**Denny Braun**, *The Rich Get Richer: The Rise of Income Inequality in America and the World*. Papercover, ISBN 0-8304-1226-3.

**Bernard P. Cohen**, *Developing Sociological Knowledge: Second Edition*. Papercover, ISBN 0-8304-1123-2.

**Clyde W. Franklin II**, *Men and Society*. Papercover, ISBN 0-8304-1148-8.

**Frank E. Hagan**, *Introduction to Criminology: Second Edition*. Hardcover, ISBN 0-8304-1221-2. Instructor's Resource Manual, computerized test bank available.

**Alan Spector and Peter Knapp**, *Crisis and Change: Basic Questions of Marxist*

*Sociology*. Papercover, ISBN 0-8304-1209-3.

**Jonathan Turner**, *Sociology: The Science of Human Organization*. Hardcover, ISBN 0-8304-1112-7. Student Study Guide, Computerized Interactive Study Aid, Instructor's Resource Manual, computerized test bank available.

**Jonathan Turner, Royce R. Singleton, Jr., David M. Musick**, *Oppression: A Socio-History of Black-White Relations in America*. Papercover, ISBN 0-8304-1117-8.

**Charles Zastrow**, *Social Problems: Issues and Solutions: Second Edition*. Hardcover, ISBN 0-8304-1197-6. Instructor's Resource Manual, computerized test bank available. Third edition in preparation.

## FORTHCOMING

**Jay Albanese**, *Dealing with Delinquency, Second Edition*. **Martha Foschi and Edward J. Lawler**, *Group Processes: Sociological Analyses*. **William Fox**, *Introduction to Statistics Using MicroCase®*. **Richard Heimovics**, *Group Dynamics*. **Stuart L. Hills and Ronald Santiago**, *The Life and Crimes of a Heroin Addict*. **Won M. Hurh**, *Personality in Culture and Society*. **Richard Majors and Jacob U. Gordon**, *The American Black Male*. **Angelica Mucchi-Faina**, *On Minority Influence*. **Richard Munch**, *The Discourse of Sociological Theory*. **David M. Musick**, *Introduction to Juvenile Delinquency*.

# Nelson-Hall

111 N. Canal  
Chicago 60606

## New from Macmillan Reference

***The only comprehensive reference that covers every aspect of the field...***

# THE **Encyclopedia** OF **Sociology**

EDITED BY EDGAR F. BORGATTA & MARIE L. BORGATTA, *Univ. of Washington*

- the definitive introduction to every topic, theory, methodology
- approximately 1,800 pages in four volumes
- more than 400 signed and original articles by the most highly respected contributors
- international editorial advisory board of distinguished sociologists

***At last — a reference as broad-ranging as the discipline it describes...***

Addressing every aspect of sociology, from affirmative action to white collar crime; from theory and methodology to the latest research findings, this four-volume set stands alone in the literature. Written specially as an introduction, in clear nontechnical language, the *Encyclopedia* will be a welcome addition to your collection.

Entries range from 1,000 to 7,000 words in length, and feature the work of sociologists who are at the forefront of their respective fields. The scope is impressive — from James S. Coleman on rational choice theory to David Mechanic on health and illness behavior, and Kay Deaux on sex differences — the information is thorough, up-to-date, and insightful. Articles on various international sociological topics are included, as are those on such timely topics as homelessness and family violence.

### **AMONG THE ARTICLES:**

- *Causal Inference Models*, H.M. Blalock, Jr.
- *Deviance and Criminalization*, Toby Jackson
- *Income Distribution*, Beth Hess
- *Kinship Systems and Family Types*, Bernard Farber
- *Sexual Violence and Abuse*, Sharon K. Arajli
- *Collective Behavior Theories*, Ralph H. Turner
- *Family Planning*, Jacqueline Darroch Forrest
- *Social Gerontology*, Linda K. George

### **A COMPLETE EDUCATION IN FOUR VOLUMES:**

- *accessible* — material assumes no prior knowledge
- *authoritative* — contributions by eminent scholars
- *easy to use* — A-Z entries with ample cross-referencing and indexing
- *up to date* — current state of knowledge plus insights into future developments
- *comprehensive* — concepts, theories, practical information, methodologies, research, and statistics

### **SPECIFICATIONS:**

- 1,800 pages in four volumes
- over 200 illustrations
- bibliographies, cross-references, and index
- 8½" x 11"
- printed on acid-free paper
- Smyth sewn to lie flat when opened
- ISBN 0-02-897051-9
- \$290.00 Net until December 15, 1991; \$340.00 after

**Exclusively from Macmillan**

*For more information, or to order:*

**MACMILLAN PUBLISHING COMPANY**

866 Third Avenue/New York, NY 10022/Attention: Dave Horvath

ORDER TOLL-FREE: 800-257-5755 For Institutional Purchase Orders

800-323-7445 For Credit Card Orders

**Before European Hegemony\***
**The World System A.D. 1250-1350**

JANET L. ABU-LUGHOD

Paper 1991 464 pp.

paper \$13.95 cloth \$39.95

**The Moral Order of  
a Suburb\***

M.P. BAUMGARTNER

Paper 1991 192 pp.

paper \$12.95 cloth \$28.00

**Ritual Theory,  
Ritual Practice**

CATHERINE BELL

November 1991 336 pp. \$37.50

**The Cycle of  
Juvenile Justice\***

THOMAS J. BERNARD

January 1992 256 pp.

paper \$12.95 cloth \$29.95

**Care and Commitment**
**Taking the Personal Point of View**

JEFFREY BLUSTEIN

1991 288 pp. \$32.50

**Family Demography\***
**Methods and Their Application**

Edited by JOHN BONGAARTS,  
THOMAS K. BURCH, and KENNETH  
W. WACHTER

Paper 1991 384 pp. paper \$29.95

**Inside the RUC**
**Routine Policing in a  
Divided Society**

JOHN D. BREWER

with Kathleen Magee

1991 320 pp. \$48.00

**The Diverted Dream\***
**Community Colleges and the  
Promise of Educational  
Opportunity in America, 1900-1985**

STEVEN BRINT and  
JEROME KARABEL

Paper 1991 336 pp. paper \$11.95

cloth \$30.00

**On the Mersey Beat**
**A Narrative of Policing Liverpool  
Between the Wars**

MIKE BROGDEN

1991 192 pp. \$38.00

**The Faces of Fraternalism**
**Nazi Germany, Fascist Italy, and  
Imperial Japan**

PAUL BROOKER

1991 416 pp. \$89.00

**The Sherpa of Khumbu**
**People, Place, Change**

BARBARA BROWER

1991 215 pp. \$19.95

**No Duty to Retreat**
**Violence and Values in American  
History and Society**

RICHARD MAXWELL BROWN

January 1992 288 pp. \$24.95

**Philosophy, Politics,  
Autonomy\***
**Essays in Political Philosophy**  
CORNELIUS CASTORIADIS

Edited by DAVID AMESCURTIS

1991 304 pp.

paper \$14.95 cloth \$35.00

**The Paradox of Change**
**American Women in the  
20th Century**

WILLIAM H. CHAFE

1991 272 pp. \$22.95

**The Making of  
Hong Kong Society**

W.K. CHAN

November 1991 272 pp. \$59.00

**The Economics of the Family**

ALESSANDRO CIGNO

1991 224 pp. \$49.95

**Rebellion Against  
Victorianism**
**The Impetus for Cultural Change in  
1920s America**

STANLEY COBEN

1991 256 pp. \$21.95

**States or Markets?**
**Neo-Liberalism and the  
Development Policy Debate**

Edited by CHRISTOPHER

COLCLOUGH and JAMES MANOR

September 1991 352 pp. \$69.00

**The Rise of Selfishness  
in America**

JAMES LINCOLN COLLIER

October 1991 352 pp. \$24.95

**The Burden of Empire\***  
**Perspectives on Imperialism  
and Colonialism**

IAN COPLAND

1991 224 pp. paper \$24.95

**The Return of the Native\***  
**American Indian Political  
Resurgence**

STEPHEN CORNELL

Paper 1990 288 pp. paper \$12.95



# PLEASE VISIT OUR BOOTHS #415 & 417

## **Mirrors of Violence**

**Communities, Riots and Survivors in South Asia**

Edited by VEENA DAS  
1991 420 pp. \$24.95

## **Social Contract, Free Ride\***

**A Study of the Public Goods Problem**

ANTHONY DE JASAY  
Paper 1991 264 pp. \$22.00

## **In Search of Human Nature**

**The Decline and Revival of Darwinism in American Social Thought**

CARL N. DEGLER  
1991 416 pp. \$24.95

## **The Logic of Planned Economy**

**The Seeds of the Collapse**  
PAWEL H. DEMBINSKI  
Translated by KEVIN COOK  
1991 264 pp. \$69.00

## **From Prohibition to Regulation**

**Bookmaking, Anti-Gambling, and the Law**  
DAVID DIXON  
1991 422 pp. \$89.00

## **Turbulence in the American Workplace**

PETER B. DOERINGER, KATHLEEN CHRISTENSEN, PATRICIA M. FLYNN, DOUGLAS T. HALL, and HARRY C. KATZ  
1991 272 pp. \$27.95

## **Leaves from the Jungle**

VERRIER ELWIN  
1991 224 pp. \$24.95

## **The Muria and their Ghotul**

VERRIER ELWIN  
1991 760 pp. \$26.00

## **The Critical Theory of Technology\***

ANDREW FEENBERG  
1991 256 pp. paper \$12.95  
cloth \$32.50

## **Dominance and State Power in Modern India**

**Decline of a Social Order**  
*Volume 2*  
Edited by FRANCINE R. FRANKEL and M.S.A. RAO  
1991 584 pp. \$29.95

## **The Gift of the Virgin\***

**Women, Marriage, and Ritual in a Bengali Society**  
LINA M. FRUZZETTI  
1991 196 pp. paper \$6.95

## **Labour Movements, Employers, and the State**

**Conflict and Co-operation in Britain and Sweden**  
JAMES FULCHER  
January 1992 320 pp. \$69.00

## **Middle American Individualism\***

**Political Participation and Liberal Democracy**  
HERBERT J. GANS  
September 1991 240 pp.  
paper \$9.95

## **Complaints Against the Police**

**The Trend to External Review**  
Edited by ANDREW GOLDSMITH  
1991 328 pp. \$58.00

## **The Maria Gonds of Bastar**

WILFRED GRIGSON  
1991 350 pp. \$24.95

## **Image Ethics\***

**The Moral Rights of Subjects in Photographs, Film, and Television**  
Edited by LARRY GROSS, JOHN STUART KATZ, and JAY RUBY  
Paper 1991 400 pp. paper \$14.95  
cloth \$32.50

## **Marxism and Ecology**

REINER GRUNDMANN  
1991 344 pp. \$69.00

## **Unravelling Housing Finance**

**Subsidies, Benefits, and Taxation**  
JOHN HILLS  
1991 352 pp. \$82.00

## **Acceptable Evidence**

**Science and Values in Risk Management**  
Edited by DEBORAH G. MAYO and RACHELLE HOLLANDER  
1991 288 pp. \$35.00

## **Anti-Americanism**

**Critiques at Home and Abroad, 1965-1990**  
PAUL HOLLANDER  
December 1991 496 pp. \$35.00

## **The Death Penalty\***

**A World-wide Perspective**  
ROGER HOOD  
1990 (Paper 1991) 200 pp.  
paper \$16.95 cloth \$42.50

## **Censorship\***

**The Knot That Binds Power and Knowledge**  
SUE CURRY JANSEN  
Paper 1991 288 pp.  
paper \$11.95 cloth \$35.00

**The Scenes of Inquiry  
On the Reality of Questions  
in the Sciences**

NICHOLAS JARDINE  
1991 264 pp. \$55.00

**Marx and Ethics\***

PHILIP J. KAIN  
Paper 1991 232 pp.  
paper \$19.95 cloth \$49.95

**Transforming Organizations**

Edited by THOMAS A. KOCHAN and  
MICHAEL USEEM  
November 1991 480 pp. \$29.95

**William Dorsey's  
Philadelphia and Ours  
On the Past and Future of the  
Black City in America**

ROGER LANE  
1991 496 pp. \$29.95

**The Failure of Democratic  
Politics in Fiji**

STEPHANIE LAWSON  
1991 336 pp. \$69.00

**Lessons of Struggle\***

**South African Internal Opposition,  
1960-1990**

ANTHONY W. MARX  
November 1991 352 pp.  
paper \$15.95 cloth \$42.50

**Liberal Virtues\***

**Citizenship, Virtue, and Community  
in Liberal Constitutionalism**

STEPHEN MACEDO  
1990 (paper 1991) 320 pp.  
paper \$24.95 cloth \$36.00

**Divided Societies\***

**Class Struggle in Contemporary  
Capitalism**

RALPH MILIBAND  
1990 (paper 1991) 288 pp.  
paper \$14.95 cloth \$49.95

**Between Prison and  
Probation\***

**Intermediate Punishments in a  
Rational Sentencing System**  
NORVAL MORRIS and  
MICHAEL TONRY

1990 (paper 1991) 304 pp.  
paper \$9.95 cloth \$22.50

**No Money, No Honey**

**A Study of Street Traders and  
Prostitutes in Jakarta**  
ALLISON J. MURRAY  
1991 200 pp. \$29.95

**Equality and Partiality**

THOMAS NAGEL  
1991 224 pp. \$17.95

**New Elites in Old States**

**Ideologies in the Anglo-American  
Democracies**

NEIL NEVITTE and ROGER GIBBINS  
1991 224 pp. \$27.50

**The Shadow  
Educational System**

**Adult Resource Development**  
ODD NORDHAUG  
December 1991 208 pp. \$45.00

**The Construction of  
Communalism in  
Colonial North India**

GYANENDRA PANDEY  
1991 316 pp. \$28.00

**Generating Equality in the  
Welfare State**

**The Swedish Experience**  
Edited by INGA PERSSON  
1991 348 pp. \$29.95

**The Good Old Rule\***

**Gender and Other  
Power Relationships in a  
Rural Community**  
GRETCHEN POINER  
1991 216 pp. paper \$29.95

**Chief Constables**

**Bobbies, Bosses, or Bureaucrats?**  
ROBERT REINER  
September 1991 224 pp. \$32.50

**Helping Victims of Crime**

**The Home Office and the Rise  
of Victim Support in England  
and Wales**  
PAUL ROCK  
1991 464 pp. \$89.00

**International Handbook  
of Participation in  
Organizations**

**For the Study of Organizational  
Democracy, Co-operation,  
and Self-Management**  
*Volume II: Ownership and  
Participation*  
Edited by RAYMOND RUSSELL and  
VELJKO RUS  
September 1991 384 pp. \$98.00

**Alternative Medicine  
in Britain**

Edited by MIKE SAKS  
November 1991 240 pp.  
cloth \$59.95

# PLEASE VISIT OUR BOOTHS #415 & 417

## Mountain Goddess\*

Gender and Politics in a  
Himalayan Pilgrimage

WILLIAM S. SAX

Paper September 1991 256 pp.  
cloth \$32.50 paper \$13.95

## A Sinhala Village in a Time of Trouble

Politics and Change in  
Rural Sri Lanka

JONATHAN SPENCER

1991 304 pp. \$29.95

## Tribes of India\*

The Struggle for Survival

CHRISTOPH VON FURER-HAIMENDORF  
with Contributions by MICHAEL YORKE  
and JAYAPRAKASH RAO

1991 358 pp. paper \$9.95

## Culture, Inc.\*

The Corporate Takeover of  
Public Expression

HERBERT I. SCHILLER

Paper 1991 208 pp.  
paper \$8.95 cloth \$25.00

## The Pro-Choice Movement Organization and Activism in the Abortion Conflict

SUZANNE STAGGENBORG

1991 256 pp. \$27.50

## The Strong Arm of the Law Armed and Public Order Policing

P.A.J. WADDINGTON

1991 368 pp. \$45.00

## The Decline of Mortality in Europe

Edited by ROGER SCHOFIELD,  
DAVID REHER, and ALAIN BIDEAU

1991 288 pp. \$64.00

## Electronic Hearth

Creating an American  
Television Culture

CECELIA TICHI

1991 272 pp. \$29.95

## The Imprint of Time

Childhood, History, and Adult Life

M.E.J. WADSWORTH

September 1991 256 pp. \$57.00

## Women as Ritual Experts

The Religious Lives of Elderly  
Jewish Women in Jerusalem

SUSAN STARR SERED

November 1991 192 pp. \$27.50

## Class and Politics in Milan, 1881-1901

LOUISE A. TILLY

November 1991 352 pp. \$49.95

## The Compact Oxford English Dictionary in slipcase with reading glass

*New Edition*

Edited by EDMUND WEINGER and  
JOHN SIMPSON

November 1991 241 pp. \$295.00

## Is America Different?

A New Look at American  
Exceptionalism

BYRON E. SHAFER

September 1991 300 pp. \$59.00

## Human Development Report 1991\*

UNITED NATIONS  
DEVELOPMENT PROGRAM

1991 316 pp. paper \$15.95  
cloth \$29.95

## Economic Consequences of Divorce

The International Perspective

Edited by LENORE J. WEITZMAN  
and MAVIS MacLEAN

November 1991 300 pp. \$59.00

## Inequality in Northern Ireland

DAVID J. SMITH and

GERALD CHAMBERS

1991 434 pp. \$96.00

## States of Siege\*

U.S. Prison Riots, 1971-1986

BERT USEEM and  
PETER A. KIMBALL

Paper 1991 288 pp. paper \$12.95  
cloth \$35.00

## An Inside Job

Policing and Police Culture  
in Britain

MALCOLM YOUNG

1991 440 pp. \$35.00

## The Invention of Ethnicity\*

Edited by WERNER SOLLORS

Paper 1991 320 pp. paper \$13.95  
cloth \$38.00

*Prices and publication dates are subject to change.*

*Asterisks indicate the book is available for examination. To request an examination copy, write on school letterhead giving full course information, including course name, level, expected enrollment, and your decision deadline, to: College Humanities & Social Sciences Marketing Department*

200 MADISON AVENUE ♦ NEW YORK, NY 10016



# INNOVATIVE APPROACHES TO SOCIOLOGY

## **Plenum Press Journal SOCIOLOGICAL FORUM**

**Official Journal of the Eastern  
Sociological Society**

Editor: **Robin M. Williams, Jr.**

Subscription: Volume 6, 1991 (4 issues)

## **Human Sciences Press Journals JOURNAL OF SOCIAL DISTRESS AND THE HOMELESS**

Editor: **R.W. Rieber**

Subscription: Volume 1, 1991 (4 issues)

## **INTERNATIONAL JOURNAL OF POLITICS, CULTURE, AND SOCIETY**

Editors: **Arthur J. Vidich,  
Stanford M. Lyman, Michael W. Hughey,  
and Robert Jackall**

Subscription: Volume 5, 1991-92 (4 issues)

*Send for a free examination copy of any journal!*

## **Plenum Studies in Work and Industry**

*Forthcoming!*

### **LIFE AND DEATH AT WORK Industrial Accidents as a Case of Socially Produced Error**

by **Tom Dwyer**

0-306-43949-2/approx. 350 pp./ill./1991

### **ENRICHING BUSINESS ETHICS**

edited by **Clarence C. Walton**

0-306-43450-4/304 pp./ill./1990/\$39.50  
text adoption price on orders of six or more  
copies: \$24.50

### **DELINQUENCY CAREERS IN TWO BIRTH COHORTS**

by **Paul E. Tracy, Marvin E. Wolfgang, and  
Robert M. Figlio**

The inaugural volume in The Plenum Series in  
Crime and Justice.

0-306-43631-0/318 pp./ill./1990/\$35.00  
text adoption price on orders of six or more  
copies: \$24.50

### **POLICE AS PROBLEM SOLVERS**

by **Hans Toch and J. Douglas Grant**

0-306-43845-3/320 pp./1991/\$39.50  
text adoption price on orders of six or more  
copies: \$24.50

### **NEW DIRECTIONS IN THE STUDY OF JUSTICE, LAW, AND SOCIAL CONTROL** prepared by the **School of Justice Studies, Arizona State University, Tempe**

A volume in the series **Critical Issues in Social  
Justice.**

0-306-43292-7/296 pp./ill./1990/\$39.50  
text adoption price on orders of six or more  
copies: \$24.50

## **THE LOGIC OF SOCIAL CONTROL**

by **Allan V. Horwitz**

0-306-43475-X/306 pp./1990/\$35.00  
text adoption price on orders of six or more  
copies: \$24.50

## **Environment, Development, and Public Policy: Public Policy and Social Services**

*Forthcoming!*

### **HISPANICS IN THE LABOR FORCE**

edited by **Edwin Melendez, Clara Rodriguez,  
and Janis Barry-Figueroa**

0-306-43799-6/299 pp. + index/ill./1991

### **AMERICANS ABROAD**

**A Comparative Study of Emigrants from the  
United States**

by **Arnold Dashefsky, Jan DeAmicis,  
Bernard Lazerwitz, and Ephraim Tabory**

0-306-43941-7/approx. 200 pp./ill./1992

## **HANDBOOK OF CLINICAL SOCIOLOGY**

edited by **Howard M. Rebach and  
John G. Bruhn**

0-306-43559-4/hardcover/434 pp./ill./1991/\$55.00  
0-306-43579-9/softcover/434 pp./ill./1991/\$29.50

## **CHANGE IN SOCIETAL INSTITUTIONS**

edited by **Maureen T. Hallinan,  
David M. Klein, and Jennifer Glass**

0-306-43541-1/294 pp./ill./1990/\$39.50  
text adoption price on orders of six or more  
copies: \$24.50

*Forthcoming!*

## **THE SOCIAL CONTEXT OF COPING**

edited by **John Eckenrode**

A volume in The Plenum Series on Stress and  
Coping.

0-306-43783-X/approx. 300 pp./ill./1991

## **THE PSYCHOLOGY OF WAR AND PEACE**

**The Image of the Enemy**  
edited by **Robert W. Rieber**

0-306-43543-8/302 pp./ill./1991/\$39.50  
text adoption price on orders of six or more  
copies: \$24.50

*Insight Books*

## **PERSISTENT POVERTY**

**The American Dream  
Turned Nightmare**

by **Richard H. Ropers**

0-306-43764-3/268 pp./ill./1991/\$23.95

Book prices are 20% higher outside US & Canada.



**Plenum Publishing Corporation**  
233 Spring St., New York, NY 10013  
1-800-221-9369/(212) 620-8000

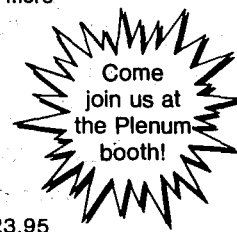



# NEW TITLES IN SOCIOLOGY FROM RANDOM HOUSE



RANDOM HOUSE

Mike Bryan

**CHAPTER AND VERSE**

A Skeptic Revisits Christianity  
352pp./\$21.00

Ron Powers

**FAR FROM HOME**

Life and Loss in Two American Towns  
352pp./\$22.00

Angela Bonavoglia, Editor

**THE CHOICES WE MADE**

Twenty-five Women and Men Speak Out  
About Abortion  
256pp./\$19.95

P.F. Kluge

**THE EDGE OF PARADISE**

America in Micronesia  
320pp./\$21.95

Bernard Asbell

**WHAT THEY KNOW ABOUT YOU**

The Most Significant, Surprising, and Amusing  
Discoveries the Experts Have Made About You  
and Your Behavior  
384pp./\$20.00

FOR MORE INFORMATION, VISIT THE  
RANDOM HOUSE BOOTH OR WRITE:

RANDOM HOUSE ACADEMIC  
MARKETING, 201 EAST 50TH STREET,  
NEW YORK, NEW YORK 10022.

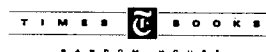

TIMES BOOKS

William Serrin

**HOMESTEAD**

The Glory and Tragedy of an American  
Steel Town  
416pp./\$21.95

Ari L. Goldman

**THE SEARCH FOR GOD AT  
HARVARD**

272pp./\$21.00



KNOPF

Lorene Cary

**BLACK ICE**

An Autobiography  
256pp./\$20.00

Richard Sennett

**THE CONSCIENCE OF THE EYE**

The Design and Social Life of Cities from the  
Middle Ages to the Present  
416pp./\$24.95

Alec Wilkinson

**THE RIVERKEEPER**

224pp./\$20.00

Nicholas Lemann

**THE PROMISED LAND**

The Great Black Migration and How It  
Changed America  
320pp./\$24.95

Philip Greven, Jr.  
**SPARE THE CHILD**  
The Religious Roots of Punishment and the  
Psychological Impact of Physical Abuse  
256pp./\$22.95

George Johnson  
**IN THE PALACES OF MEMORY**  
How We Build the Worlds Inside Our Heads  
288pp./\$22.95

Jay Cantor  
**ON GIVING BIRTH TO ONE'S OWN  
MOTHER**  
Essays on Art and Culture  
224pp./\$19.95

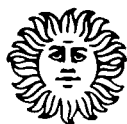

**VINTAGE BOOKS**

Laurence Shames  
**THE HUNGER FOR MORE**  
Searching for Values in an Age of Greed  
304pp./\$11.00

F. Gonzalez-Crussi  
**THE FIVE SENSES**  
176pp./\$10.00

Don Gifford  
**THE FARTHER SHORE**  
A Natural History of Perception  
272pp./\$11.00

David Wojnarowicz  
**CLOSE TO THE KNIVES**  
A Memoir of Disintegration  
160pp./\$11.00

Alec Wilkinson  
**BIG SUGAR**  
Seasons in the Cane Fields of Florida  
272pp./\$9.95

Bruno Bettelheim  
**FREUD'S VIENNA AND OTHER  
ESSAYS**  
304pp./\$12.95

Gerald Weissmann  
**THE DOCTOR WITH TWO HEADS**  
256pp./\$11.00

Ze'ev Chafets  
**DEVIL'S NIGHT**  
And Other True Tales of Detroit  
288pp./\$10.00



**PANTHEON BOOKS**

Nick Davies  
**WHITE LIES**  
Rape, Murder, and Justice, Texas Style  
416pp./\$23.00

Donna Gaines  
**TEENAGE WASTELAND**  
Suburbia's Dead End Kids  
256pp./\$23.00



**SCHOCKEN**

Jonathan Miller, Editor  
**DON GIOVANNI**  
Myths of Seduction and Betrayal  
144pp./\$22.95



Richard Tarnas  
**THE PASSION OF THE WESTERN MIND**  
Understanding the Ideas That Have Shaped Our  
World View  
512pp./\$20.00

## THE ACHILLES HEEL READER

Men, Sexual Politics, and Socialism  
Edited by **Victor Seidler**

Seidler brings together key articles from *Achilles Heel*, a groundbreaking magazine of men's sexual politics that explored conceptions of masculinity and the ways in which men can change. Crucial issues are covered—work, sexuality, violence, relationships, family, class—and the contributors brilliantly catch the tensions and anxieties of men trying to cope with the interplay between their sexuality and their political commitments.

Illustrated, 18 b/w photographs 246 pp  
\$49.95/cloth \$15.95/paper

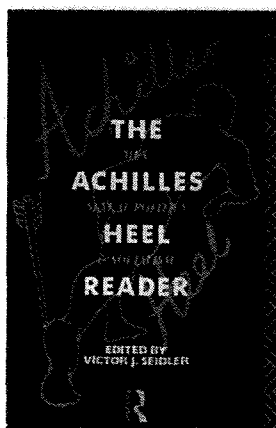

## RECREATING SEXUAL POLITICS

Men, Feminism and Politics  
**Victor J. Seidler**

As we confront the new social and political realities of the 1990's, we need to rediscover the meaning of politics, to bring together the personal and the political. Seidler believes that we must redefine the nature of freedom, equality, democracy, and justice in a world which has been indelibly altered by feminism. In this, his latest thought-provoking book, Seidler examines sexual politics in this radically changing world.

256 pp \$52.50/cloth \$15.95/paper

## WHAT'S WRONG WITH ETHNOGRAPHY?

**Martyn Hammersley**

"...provides a fresh look at the rationale for and distinctiveness of, ethnographic research in sociology, education, and related fields, and succeeds in slaying a number of currently fashionable sacred cows. Relativism, critical theory, the uniqueness of the case study and the distinction between qualitative and quantitative research are all examined and found wanting as a basis for informed ethnography. The policy and political implications of ethnography are a particular focus of attention. The author compels the reader to re-examine some basic methodological assumptions in an exciting way."

—Martin Bulmer, London School of Economics

240 pp \$49.95/cloth \$15.95/paper

## BETWEEN THE ACTS

Lives of Homosexual Men 1885-1967

Edited by **Kevin Porter** and  
**Jeffrey Weeks**

Between the act that criminalized homosexuality in England in 1885 and its 1967 repeal, gay men lived lives of complexity, passion, hope, and fear.

**Between the Acts** is a rich tapestry of these personal experiences.

176 pp \$16.95/paper

Now in paper!

## CAPITALISM AND MODERNITY

An Excursus on Marx and Weber  
**Derek Sayer**

"The first genuinely interesting and important re-evaluation of Marx, Weber, and modernity in over a decade. Lucid in style and compelling in its moral purpose, **Capitalism and Modernity** is a sociological gem."—Professor Bryan S. Turner

176 pp \$15.95/paper

## ROMANTIC LONGINGS

Love in America, 1830-1980

**Steven Seidman**

**Romantic Longings** is one of the most provocative analyses of changes in American sexual mores to have appeared. Attentive to the most recent work in new social history, women's history, and gay and lesbian studies, Seidman fashions a narrative of the history of intimacy in the United States that will become a standard reference.

256 pp \$25.00/cloth

## WORKING WOMEN

International Perspectives on Labour and Gender Ideology

Edited by **Nanneke Redclift** and  
**M. Thea Sinclair**

**Working Women** presents a detailed examination of women's position in the paid workforce in a variety of both developed and developing countries and identifies the common cultural and economic factors which create disadvantages.

256 pp \$57.00/cloth \$17.95/paper

Critical Social Thought series

## GROWING UP MODERN

The Western State Builds  
Third World Schools

**Bruce Fuller**

**Growing Up Modern** explores the motivations of politicians, bureaucrats and civic elites as they earnestly seek to spread schooling to younger children, older adults and previously disenfranchised groups. Fuller advances the theory of the "fragile state" where Western political expectations and organizations are placed within pluralistic Third World settings. Using Southern Africa as an example, Fuller details the dilemmas faced by the central state, how it tries to influence local schools and what the results are within the classrooms.

192 pp \$45.00/cloth \$14.95/paper

## INTIMATIONS OF POSTMODERNITY

**Zygmunt Bauman**

"Few other sociologists have addressed the question of the postmodern with the breadth of imagination and vision that Bauman can muster. This book steers a careful course between the twin excesses of instant dismissal-postmodernism as something to be 'against'—and thoughtless adoption—postmodernism as something to be 'celebrated'. It is a fine book which exemplifies Bauman at his brilliant best."

—Barry Smart, Auckland University

240 pp \$74.50/cloth \$16.95/paper

## MODERN CONDITIONS, POSTMODERN CONTROVERSIES

**Barry Smart**

**Modern Conditions, Postmodern Controversies** offers a lucid and wide-ranging discussion of the central aspects of social, cultural, economic, technological and political processes which are transforming everyday life. Specific issues examined include the effect of information technology on social life, transformations in the capitalist mode of production, conceptions of possible alternative "post-industrial" social futures, and the impact of modern media and communications on forms of human sensibility.

240 pp \$59.50/cloth \$15.95/paper

# THE NEWEST

## STRIKES HAVE FOLLOWED ME ALL MY LIFE

A South African Autobiography

**Emma Mashinini**

Foreword by **Nomalizo Leah Tutu**

With an introduction by **Gay W. Seidman**

"In this direct, gripping account, Mashinini, a black South African, details her politicization during the course of her work as a trade union activist and her subsequent Kafkaesque imprisonment."

—Publishers Weekly

20 b/w photographs 142 pp \$39.95/cloth  
\$13.95/paper

## SIMIANS, CYBORGS AND WOMEN

The Reinvention of Nature

**Donna J. Haraway**

In these powerful essays, the author of *Primate Visions* analyzes accounts, narratives, and stories of the creation of nature, living organisms, and cyborgs. Haraway describes the profound linkage of simians, cyborgs and women as 'creatures,' all of which have had a great destabilizing place in Western evolutionary technology and biology.

288 pp \$55.00/cloth \$16.95/paper

## THE POLITICS OF IDENTITY

Class, Culture, Social Movements  
**Stanley Aronowitz**

Social scientists have debated the dimensions of class. Humanists have elaborated culture and its political implications. But, Stanley Aronowitz, in *The Politics of Identity*, persuasively argues the ways in which class, politics and culture are intertwined.

288 pp \$45.00/cloth \$15.95/paper

## A PRIMER FOR DAILY LIFE

**Susan Willis**

Willis puts everyday life and its artifacts at the center of her analysis of capitalist structure. Interrogating the meaning of such everyday items as children's toys, logos, backyard camping, and aerobics classes, Willis demonstrates that the trivial is critical for an understanding of capitalist culture and encourages the development of a critical perspective on daily life.

20 b/w photographs 224 pp \$49.95/cloth \$13.95/paper

## ERVING GOFFMAN

**Tom Burns**

In this powerful study, Burns provides a thorough and unparalleled examination of Erving Goffman's work. The book presents Goffman's writings in the format of a series of themes, useful because it brings out the richness and diversity of Goffman's preoccupations—qualities that are often lost in secondary accounts which insist on labelling Goffman as a "micro-sociologist" or "symbolic interactionist."

384 pp \$49.95/cloth \$16.95/paper

*Now in paper!*

Second Edition

## SOCIOLOGICAL IMPRESSIONISM

A Reassessment of Georg Simmel's Social Theory

**David Frisby**

"There is a great deal of interest in Frisby's book. Much of what he has to say about the interpretation of Simmel's writings seems to me correct, and the book makes a valuable contribution to recovering Simmel as a thinker whose ideas have relevance to current debates in social theory."

—*Times Literary Supplement*

240 pp \$16.95/paper

# IN SOCIOLOGY FROM

## RACISM AND THE PRESS

**Teun A. Van Dijk**

"This is an important and valuable text. It is scholarly, partisan and topical. It will attract a readership... and a good deal of visibility."

—Charles Husband,  
Bradford University

240 pp \$65.00/cloth \$21.50/paper

## WOMEN'S WORDS

The Feminist Practice of Oral History  
Edited by **Sherna Berger Gluck** and **Daphne Patai**

"This book will be important in every intellectual sense, attractive to a very diverse readership in several fields, and accessible enough to make it an ideal teaching tool... it will have a substantial impact and achieve a lasting reputation as a landmark study."

—Michael Frisch, SUNY Buffalo

240 pp \$39.50/cloth \$14.95/paper

## THE NERVOUS SYSTEM

**Michael Taussig**

In a series of essays ranging over terror, State fetishism, shamanic healing in Latin America, homesickness, and the place of the tactile eye in both magic and modernity, anthropologist Michael Taussig puts into representational practice a curious type of engaged writing. Based on a paranoid vision of social control as a permanent state of emergency leaving no room for contemplation between signs and things, these essays hover between story-telling and high theory and thus create strange new modes of critical discourse.

Illustrated 256 pp \$45.00/cloth \$15.95/paper

## UNEQUAL SISTERS

A Multicultural Reader in U.S. Women's History

Edited by **Ellen Carol DuBois** and **Vicki L. Ruiz**

"The best essays are not only well written but contain what social scientists call thick and rich description; women's history examined in a web of social factors, ethnicity, class, and sexuality as well as gender."

—*Hungry Mind Review*

473 pp \$45.00/cloth \$18.95/paper



See us at  
booths  
301 & 303!

# ROUTLEDGE

An imprint of Routledge, Chapman & Hall  
29 West 35th Street, New York, New York 10001-2271

## PUBLIC ORDER AND PRIVATE LIVES

A Critique of Conservative Criminology  
**Michael Brake** and **Chris Hale**

*Public Order and Private Lives* is a timely examination of the political forces which shape the law and order debate in Britain. The authors provide a concise and hard-hitting analysis of the Conservative agenda on crime, the deployment of the police, and what they see as the increasing use of legislation as a means of control and coercion.

208 pp \$65.00/cloth \$19.95/paper

## AT THE BOUNDARIES OF LAW

Feminism and Legal Theory

Edited by **Martha Albertson Fineman** and **Nancy Sweet Thomadsen**

"This volume makes it clear that in questioning the concepts and premises of legal thought, feminists are providing an impetus for a reconceptualization long overdue not only among lawyers but among social observers, critics, and scholars as well... it offers a refreshing and wholesome challenge to much of the mainstream literature, thought, and methodology in law and the social sciences."

—Murray Edelman,  
University of Wisconsin, Madison

368 pp \$49.50/cloth \$15.95/paper

## TRAFFICKERS

Drug Markets and Law Enforcement

**Nicholas Dorn, Karim Murji, and Nigel South**

*Traffickers* presents new findings into the least understood and most mythologized area of crime and law enforcement. The authors, recognized authorities in criminology and the international drug problems, provide a detailed account of how drugs are distributed and how police organizations work. The chameleon-like reality of trafficking and police work is described in the words of those involved—both the dealers and the detectives.

224 pp \$65.00/cloth \$17.95/paper

*Now in paper!*

## CONTINENTAL DIVIDE

The Values and Institutions of the United States and Canada

**Seymour Martin Lipset**

"*Continental Divide* is welcome because in its quiet, carefully documented way, it chips away at self-flattering illusions on both sides of the border.... There is a lesson in this for those pessimists who think that cultural differences will be obliterated in the global village. For more than a century, America and Canada have proved just how enduring the narcissism of minor differences can be."

—*New York Times Book Review*

337 pp \$15.95/cloth

# RUTGERS UNIVERSITY

## **Jessie Bernard: The Making of a Feminist** Robert C. Bannister

"A fascinating journey through the past fifty years of American sociology as seen from the personal and professional perspective of one of its bravest leaders."

—Kathryn Kish Sklar, SUNY, Binghamton  
276 pp. 9 b & w illus. Cloth, \$27.95

## **The Habit of Surviving: Black Women's Strategies for Life**

Kesho Yvonne Scott

"This book is a valuable contribution to understanding a distinctive presence in American life, the Black Woman. The author deserves an unbiased thank you for the enlightenment she brings to us."—Barbara Jordan  
208 pp. Cloth, \$19.95

## **Life with AIDS**

Rose Weitz

"Weitz has collected excellent firsthand data and presents as near to an ethnography of the AIDS experience as I have yet read."—Peter Conrad, Brandeis University  
225 pp. Paper, \$14.00; Cloth, \$35.00

## **Rachel's Daughters: Newly Orthodox Jewish Women**

Debra Renee Kaufman

"An engrossing account of the appeal of religious orthodoxy to formerly secular women, many of them once feminist, radical members of the counterculture. . . . This outstanding work of scholarship reads with the immediacy of a novel."—Cynthia Fuchs Epstein, author of *Deceptive Distinctions: Sex, Gender, and the Social Order*  
243 pp. Paper, \$11.95; Cloth, \$30.00

## **Not Yet Pregnant:**

**Infertile Couples in Contemporary America**  
Arthur L. Greil

"An excellent book. . . . An integrated and compelling portrait of the social and psychological dimensions of infertility."—Judith N. Lasker, Lehigh University  
243 pp. Paper, \$12.95; Cloth, \$35.00



## **Castles of our Conscience: Social Control and the American State, 1800-1985**

William G. Staples

Developing a sophisticated account of the relationship between the state and civil society, the author provides a history of social control policies in the United States that balances analytical concerns with historical narrative.  
197 pp. Cloth, \$37.00

### **NEW IN PAPERBACK**

**Madwives: Schizophrenic Women in the 1950s**  
Carol A. B. Warren

"An important contribution to the study of mental illness, gender roles, and family interaction."  
—*American Journal of Sociology*  
283 pp. Paper, \$14.95



# PRESS

# BOOTH 400

## E. Franklin Frazier Reconsidered

Anthony M. Platt

"Platt combines incisive sociological insights with rare talent for writing clearly. His work probes the suffocating racist conditions experienced by a major Afro-American scholar in academic institutions."—Herman Schwendinger, S.U.N.Y., New Paltz

278 pp. 6 b & w illus. Cloth, \$27.95

"We have long needed just such a thoughtful, multi-faceted account as Tony Platt provides." —Martin Duberman, Lehman College, C.U.N.Y., and author of *Paul Robeson*



## FORTHCOMING FALL 1991

### Social Science and the Self: Personal Essays on an Art Form

Susan Krieger

"This is a brave book."—Nancy J. Chodorow, author of *Feminism and Psychoanalytic Theory*

286 pp. Cloth, \$37.00

### Child Welfare: An Africentric Perspective

Joyce E. Everett, Sandra S. Chipungu, and Bogart R. Leashore, editors

"The authors skillfully explain important details about African American culture and suggest ways in which child welfare services can incorporate this information."

—Evelyn K. Moore, Executive Director, National Black Child Development Institute

364 pp. Paper \$15.00; Cloth \$40.00

### Tales of Nationalism: Catalonia, 1939-1979

Hank Johnston

"Contributes to the current intellectual trend in social movement scholarship that gives culture, symbols, framing, and public discourse their proper weight."

—Anthony Oberschall, University of North Carolina

256 pp. Cloth, \$40.00

### The Social Costs of Genetic Welfare

Marque-Luisa Miringoff

"Miringoff's main theme is the contradiction between the emphases of a social perspective that concentrates on improving the lives of people with diseases or disabilities . . . and a genetic focus that tries to prevent such people from being born or procreating."

—Ruth Hubbard, Harvard University

200pp. Paper \$12.95; Cloth \$35.00

### Challenging Uneven Development:

An Urban Agenda for the 1990s

Philip W. Nyden and Wim Wiewel, editors

The editors' goal is to highlight the alternatives to uneven development and to the growth ideology.

256 pp. Paper, \$14.00; Cloth, \$37.00

### Science, Technology, and Society:

New Directions

Andrew Webster

"An excellent introduction to the sociology of science."—Dr. Harry Rothman, Director, Centre for Science and Technology Policy, Bristol Business School

212 pp. Paper, \$15.00; Cloth, \$36.00

*Fortunately, there's no Confucian confusion  
about where to turn for authoritative coverage of  
the global sociological literature.*

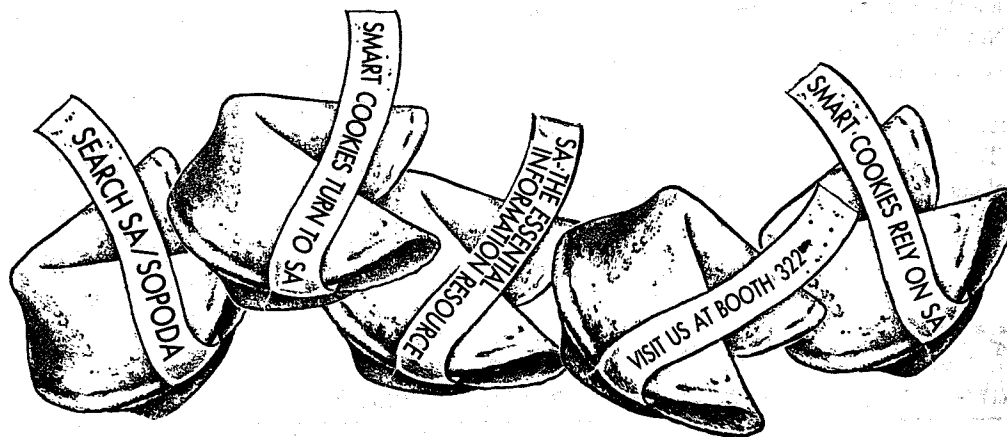

Whether you're concerned with theory, critical social policy issues, international and intergroup relations, or the intricacies of sociological methodology, you can rely on **sociological abstracts (sa)** and **Social Planning/Policy & Development Abstracts (SOPODA)** for instant access to the latest developments in the field.

**sa's** subject specialists select and compile material from 1,900 core and discipline-related journals, hundreds of books, dissertations, book reviews, and conference papers to add 20,000+ new entries to the database each year.

**sa** and **SOPODA** are available in three media:

- In Print
- Online (via BRS, BRS's After Dark, DIALOG, DIALOG's Knowledge Index) & on
- Compact Disc as **sociofile**.

Support services include:

- An Online Training and Practice File
- Workshops tailored to every level of expertise
- An 800-number user help line.

Why leave anything to chance? Join the other smart cookies who have found **sa** to be the essential information resource.

VISIT US AT BOOTH 322

**sociological abstracts, inc.**

p.o. box 22206  
san diego, ca 92192-0206  
(619) 695-8803 (800) 752-3945 (user assistance)  
OWENT@SDSC.BITNET

# STANFORD UNIVERSITY PRESS

## BOOKS BY PIERRE BOURDIEU

### In Other Words

Essays Toward a Reflexive Sociology  
Pierre Bourdieu. Cloth, \$32.50;  
paper, \$19.95

### The Love of Art

European Art Museums  
and Their Public  
Pierre Bourdieu and Alain Darbel.  
\$29.50

### The Political Ontology of Martin Heidegger

Pierre Bourdieu. \$22.50

### The Logic of Practice

Pierre Bourdieu. \$29.50



### Homo Academicus

Pierre Bourdieu. Cloth, \$39.50;  
paper, \$12.95

### A Future for the American Economy

The Social Market  
Severyn T. Bruyn. \$45.00

### Long Lives: Chinese Elderly and the Communist Revolution

Expanded Edition  
Deborah Davis-Friedmann.  
Cloth, \$29.50; paper, \$8.95

### NOW IN PAPERBACK

#### Hearts of Sorrow

Vietnamese-American Lives  
James M. Freeman. Cloth, \$45.00;  
paper, \$14.95

### In Defense of Modernity

Role Complexity and Individual  
Autonomy  
Rose Laub Coser. \$29.50

## BOOKS BY ANTHONY GIDDENS

### The Consequences of Modernity

Anthony Giddens. Cloth, \$29.50;  
paper, \$9.95

### Modernity and Self-Identity

Self and Society in the  
Late Modern Age  
Anthony Giddens. Cloth, \$35.00;  
paper, \$12.95

### NOW IN PAPERBACK

#### Japan Through American Eyes

Sheila K. Johnson.  
Cloth, \$27.50; paper \$8.95

### The Human Body and the Law

Second Edition  
David W. Meyers. \$39.50

### The State

Its Nature, Development, and  
Prospects  
Gianfranco Poggi. Cloth, \$29.50;  
paper, \$9.95



### NOW IN PAPERBACK

#### The Commodity Culture of Victorian England

Advertising and Spectacle,  
1851-1914  
Thomas Richards. Cloth, \$35.00;  
paper, \$12.95

### NOW IN PAPERBACK

#### Reason in Human Affairs

Herbert A. Simon. Cloth, \$25.00;  
paper, \$8.95

### NOW IN PAPERBACK

#### Furrows: Peasants, Intellectuals, and the State

Stories and Histories from  
Modern China  
Compiled and Edited by  
Helen F. Siu. Cloth, \$39.50;  
paper, \$12.95

### Mea Culpa

A Sociology of Apology  
and Reconciliation  
Nicholas Tavuchis. \$29.50

### NOW IN PAPERBACK

#### Ideology and Modern Culture

Critical Social Theory  
in the Era of Mass  
Communication  
John B. Thompson. Cloth,  
\$39.50; paper, \$12.95

# BOOTH 307

WOMEN IN THE POLITICAL ECONOMY SERIES  
edited by Ronnie J. Steinberg

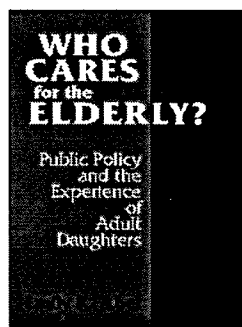

**WHO CARES FOR THE ELDERLY?**  
*Public Policy and the Experiences of Adult Daughters*  
By Emily K. Abel  
\$34.95

**WOMEN IN THE SANCTUARY MOVEMENT**  
By Robin Lorentzen  
\$34.95

**THE TRANSFORMATION OF AMERICAN CATHOLIC SISTERS**  
By Lora Ann Quiñonez, CDP, and Mary Daniel Turner, SNDdeN  
\$29.95

**WOMEN BETWEEN TWO WORLDS**  
*Midlife Reflections on Work and Family*  
By Myra Dinnerstein  
\$16.95/\$34.95

**DISHING IT OUT**  
*Power and Resistance among Waitresses in a New Jersey Restaurant*  
By Greta Foff Paules  
\$16.95/\$39.95

TAKE ADVANTAGE OF OUR  
**40% DISCOUNT**

ON SALES AND ORDERS  
MADE AT THE BOOTH

OR

ORDER TOLL FREE  
**1-800-447-1656**

NEW IN PAPERBACK

**WOMEN, ISLAM, AND THE STATE**  
Edited by Deniz Kandiyoti  
\$18.95/\$44.95

**JOB QUEUES, GENDER QUEUES**  
*Explaining Women's Inroads Into Male Occupations*  
By Barbara F. Reskin and Patricia A. Roos  
\$18.95/\$39.95

**DOING COMPARABLE WORTH**  
*Gender, Class and Pay Equity*  
By Joan Acker  
\$16.95/\$39.95

**IDENTITY POLITICS**  
*Lesbian Feminism and the Limits of Community*  
By Shane Phelan  
\$16.95/\$34.95

**DOMESTICITY AND DIRT**  
*Housewives and Domestic Servants in the United States, 1920-1945*  
By Phyllis Palmer  
\$16.95/\$34.95

**MUCHACHAS NO MORE**  
*Household Workers in Latin America and the Caribbean*  
Edited by Elsa M. Chaney and Mary Garcia Castro  
\$18.95/\$39.95

VISUAL STUDIES SERIES  
edited by Douglas Harper

**YOU ARE MY DARLING ZITA**  
By Glenn Busch  
\$29.95 72 photos

COMPARATIVE AMERICAN CITIES SERIES  
edited by Joe T. Darden

**PHILADELPHIA**  
*Neighborhoods, Division, and Conflict in a Post-Industrial City*  
By Carol Adams, David Bartelt, David Elesh, Ira Goldstein, Nancy Kleniewski, and William Yancey  
\$39.95

OTHER WOMEN'S STUDIES TITLES...

**NO LONGER PATIENT**  
*Feminist Ethics and Health Care*  
By Susan Sherwin  
\$39.95

**ON THE MAN QUESTION**  
*Gender and Civic Virtue in America*  
By Mark E. Kann  
\$39.95

**WOMEN AND GENDER**  
*A Feminist Psychology*  
By Rhoda K. Unger and Mary Crawford  
\$39.95

**THE FASHIONED SELF**  
By Joanne Finkelstein  
\$24.95

NEW IN PAPERBACK  
**TRANSFORMING KNOWLEDGE**  
By Elizabeth Kamarck Minnich  
Winner of the Ninth Annual Frederic W. Ness Book Award of the Association of American Colleges  
"A brilliant book...." —*Women's Review of Books*  
\$18.95/\$44.95

**THE FORMS OF POWER**  
*From Domination to Transformation*  
By Thomas E. Wartenberg  
\$19.95/\$39.95

CONFLICTS IN URBAN AND REGIONAL DEVELOPMENT SERIES  
edited by John R. Logan and Todd Swanstrom

**SOCIAL INEQUALITY IN OAXACA**  
*A History of Resistance and Change*  
By Arthur D. Murphy and Alex Stepick  
\$39.95

**THE RECONQUEST OF MONTREAL**  
*Language Policy and Social Change in a Bilingual City*  
By Marc V. Levine  
\$18.95/\$44.95



**TEMPLE**  
University Press



# TEMPLE

**GOING DOWN TO THE BARRIO**  
**Homeboys and Homegirls in Change**  
 By Joan W. Moore  
 \$16.95/\$39.95

**EXPECTED MIRACLES**  
**Surgeons at Work**  
 By Joan Cassell  
 \$16.95/\$44.95

**TAKES AND STATE POWER**  
**Political Instability in Bolivia, 1900-1950**  
 By Carmenza Gallo  
 \$34.95

**AIN'T GONNA LET NOBODY TURN ME ROUND**  
**The Pursuit of Racial Justice in the Rural South**  
 By Richard A. Couto  
 \$39.95

**SWING CITY**  
**Newark Nightlife, 1925-50**  
 By Barbara J. Kukla  
 \$29.95

**RELIGION AND ECONOMIC JUSTICE**  
 Edited by Michael Zweig  
 \$34.95

**THE PERSON AND THE SITUATION**  
**Essential Contributions of Social Psychology**  
 By Lee Ross and Richard E. Nisbett  
 \$34.95

**THE PSYCHOLOGY OF ATTITUDE CHANGE AND SOCIAL INFLUENCE**  
 By Phillip Zimbardo and Michael R. Leippe  
 \$44.95

**STATES, LABOR MARKETS AND THE FUTURE OF OLD AGE POLICY**  
 Edited by John Myles and Jill Quadagno  
 \$49.95

**NEW IN PAPERBACK**  
**DILEMMAS OF THE AMERICAN SELF**  
 By John P. Hewitt  
 \$18.95/\$39.95

**WE MAKE THE ROAD BY WALKING**  
**Conversations on Education and Social Change**  
 By Myles Horton and Paulo Freire  
 \$16.95/\$34.95

LABOR AND SOCIAL CHANGE SERIES,  
 edited by Paula Rayman and Carmen Sirianni

## ENGINEERING CULTURE Control and Commitment in a High-Tech Corporation

By Gideon Kunda  
 A vivid portrayal of managerial attempts to design and impose the corporate culture upon an American high-tech corporation's engineering division.  
 \$34.95

**TOXIC WORK**  
**Women Workers at GTE Lenkurt**  
 By Steve Fox  
 \$14.95/\$29.95

**DOWN THE BACKSTRETCH**  
**Racing and the American Dream**  
 By Carol Case  
 \$29.95

**PROFESSIONS AND THE STATE**  
**Expertise and Autonomy in the Soviet Union and Eastern Europe**  
 Edited by Anthony Jones  
 \$39.95

**WORKING TIME IN TRANSITION**  
**The Political Economy of Working Hours in Industrial Nations**  
 Edited by Karl Hinrichs, William Roche, and Carmen Sirianni  
 \$49.95

**NEW IN PAPERBACK**  
**ON STRIKE AT HORMEL**  
**The Struggle for a Democratic Labor Movement**  
 By Hardy Green  
 \$18.95/\$34.95

**SOLIDARITY AND THE POLITICS OF ANTI-POLITICS**  
**Opposition and Reform in Poland since 1968**  
 By David Ost  
 \$18.95/\$39.95

HEALTH, SOCIETY, AND POLICY SERIES  
 edited by Irving Kenneth Zola and Sheryl Ruzek

## COCAINE

THE EXPERIENCE OF USING AND QUITTING

Dan Waldorf Craig Reinman Sheila Murphy

**COCAINE CHANGES**  
**The Experience of Using and Quitting**  
 By Dan Waldorf, Craig Reinman, and Sheila Murphy  
 Presenting what they describe as "politically inconvenient scientific knowledge," the authors contend that the national hysteria over cocaine use is largely unfounded.  
 \$34.95

**DANGEROUS PASSAGE**  
**The Social Control of Sexuality in Women's Adolescence**  
 By Constance A. Nathanson  
 \$34.95

**SCHOOLING WITHOUT LABELS**  
**Parents, Educators, and Inclusive Education**  
 By Douglas Biklen  
 \$16.95/\$39.95

**UNDERSTANDING BREAST CANCER RISK**  
 By Patricia T. Kelly  
 \$17.95/\$39.95

**NEW IN PAPERBACK**  
**DISORDERS OF DESIRE**  
**Sex and Gender in Modern American Sexology**  
 By Janice M. Irvine  
 \$16.95/\$39.95



# STATE UNIVERSITY OF NEW YORK PRESS

NEW from the series in *The New Inequalities*

## THE FRACTURED METROPOLIS

Political Fragmentation and Metropolitan Segregation

Gregory R. Weiher

\$12.95 paperback

## THE STREET ADDICT ROLE

A Theory of Heroin Addiction

Richard C. Stephens

\$16.95 paperback

## THE FIRST "REAL" JOB

A Study of Young Workers

Kathryn M. Borman

\$12.95 paperback

## IVORY POWER

Sexual Harassment on Campus

Michele A. Paludi, editor

in the series on the *Psychology of Women*

\$21.95 paperback

## FROM SURVIVING TO THRIVING

Incest, Feminism, and Recovery

Christine Dinsmore

in the series on the *Psychology of Women*

\$12.95 paperback

## GENDER AND UNIVERSITY TEACHING

A Negotiated Difference

Anne Statham, Laurel Richardson, and Judith A. Cook

in the series in *Gender and Society*

\$14.95 paperback Due September 1991—advance copy on display

## NOVELS, NOVELISTS, AND READERS

Toward a Phenomenological Sociology of Literature

Mary F. Rogers

in the series on the *Sociology of Culture*

\$18.95 paperback

NEW in the series on *Women and Work*

## IF EIGHT HOURS SEEM TOO FEW

Mobilization of Women Workers in the Italian Rice Fields

Elda Gentili Zappi

\$19.95 paperback

## EDUCATION AND WOMEN'S WORK

Female Schooling and the Division of Labor in Urban America, 1870-1930

John L. Rury

\$19.95 paperback

## CRIMES BY THE CAPITALIST STATE

An Introduction to State Criminality

Gregg Barak, editor

in the series in *Radical Social and Political Theory*

\$17.95 paperback

## ALCOHOL IN AMERICA

Drinking Practices and Problems

Walter B. Clark and Michael E. Hilton, editors

in the series on *New Social Studies on Alcohol and Drugs*

\$17.95 paperback Due September 1991—advance copy on display

## FROM TB TO AIDS

Epidemics among Urban Blacks since 1900

David McBride

in the series in *Afro-American Studies*

\$16.95 paperback

NEW in the series in *Ethnicity and Race in American Life*

## ENTREPRENEURSHIP AND SELF-HELP AMONG BLACK AMERICANS

A Reconsideration of Race and Economics

John Sibley Butler

\$19.95 paperback Due October 1991—advance copy on display

## MINORITIES IN THE MIDDLE

A Cross-Cultural Analysis

Walter P. Zenner

\$16.95 paperback

## GOALS IN SPACE

American Values and the Future of Technology

William Sims Bainbridge

\$17.95 paperback

## SCIENTIFIC KNOWLEDGE IN CONTROVERSY

The Social Dynamics of the Fluoridation Debate

Brian Martin

in the series in *Science, Technology, and Society*

\$16.95 paperback

## MIXED EMOTIONS

Certain Steps Toward Understanding Ambivalence

Andrew J. Weigert

in the series in the *Sociology of Emotions*

\$12.95 paperback

## WORLD ORDER AND RELIGION

Wade Clark Roof, editor

in the series in *Religion, Culture, and Society*

\$19.95 paperback Due October 1991—advance copy on display

STATE UNIVERSITY  
OF NEW YORK PRESS  
c/o CUP Services • PO Box 6525  
Ithaca, NY 14851

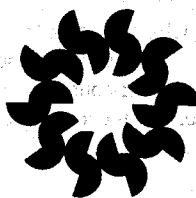

See these and other titles  
on display at booth 318  
and receive a 20% discount  
on your order

# Reading Between the Lines

## Political Attitudes over the Life Span

The Bennington Women after Fifty Years

Duane F. Alwin, Ronald L. Cohen, and Theodore M. Newcomb

The culmination of the longest American study of political attitudes over the lifespan, this book builds on Newcomb's famous research on women who attended Bennington College in the 1930s and 1940s. Combining data from the 1930s, 1959-60, and 1984, the authors apply state-of-the-art assessment methods to this extremely rich data set to produce a landmark work in social science.

*Life Course Studies*

Paper \$21.50 Cloth \$40.00

## Partial Visions

Culture and Politics in Britain, Canada, and the United States

Richard M. Merelman

Analyzing television soap operas and comedies, school textbooks in civics and history, magazine advertisements, and corporate publications and recruitment leaflets, Richard M. Merelman argues that political messages embedded in popular culture act as a whole to stifle conflictive democratic participation, a necessary component of popular action in a democracy.

Paper \$15.95 Cloth \$40.00

## The End of Realignment?

Interpreting American Electoral Eras

Edited by Byron E. Shafer

Six distinguished historians and political scientists debate whether realignment can explain electoral developments of the post-1968 period and of earlier political eras.

Paper \$12.95 Cloth \$35.00

## Housing Demography

Linking Demographic Structure and Housing Markets

Edited by Dowell Myers

This volume is the first effort to give cross-disciplinary investigations of population and housing an identity and a common name: housing demography. Essays commissioned especially for the volume address four main issues: household formation and composition; housing choices; housing construction and inventory change; and spatial patterns and consequences.

*Social Demography series*

Paper \$18.25 Cloth \$45.00

## Family Dynamics in China

A Life Table Analysis

Zeng Yi

This remarkable book establishes three major milestones in demography. It provides the first English-language demographic profile by a Chinese author of contemporary population trends and family structure in China; it constructs a viable mathematical model for extending existing family status life table models to the three-generational family that is still common in China and the rest of Asia; and it uses that model to compare the dynamics of family structure in China before and after the dramatic drop in fertility that followed the 1979 implementation of stringent family size limits.

*Life Course Studies*

Paper \$15.95 Cloth \$37.50

## Belonging in America

Reading between the Lines

Constance Perin

*Belonging in America* gives voice to unspoken conventions and silent understandings and asks why our culture draws the lines it does—between home and work, family and friends, humans and animals. Constance Perin shows us the systems of meaning through which contemporary Americans create social order and define their relationships.

Paper \$10.95 Cloth \$30.00

## Mixed Blood

Intermarriage and Ethnic Identity in Twentieth-Century America

Paul R. Spickard

"*Mixed Blood* serves an important function in drawing together a far-ranging set of experiences, all of which bear on the phenomenon of intermarriage. Spickard also broadens the reader's scope of reference in comprehending the forces driving intermarriage, through his introduction of cultural themes of acceptance."

—*Amerasia Journal*

Paper \$17.95 Cloth \$29.95

## Women, the State, and Welfare

Edited by Linda Gordon

The first collection of essays specifically about women and welfare in the United States, *Women, the State, and Welfare* is a state-of-the-art introduction to how welfare programs affect women and how gender relations have influenced the structure of welfare programs.

Paper \$12.95 Cloth \$35.00

Booth # 403

# Wisconsin

The University of Wisconsin Press

114 North Murray Street • Madison, WI 53715 • VISA & MC (608) 262-2994

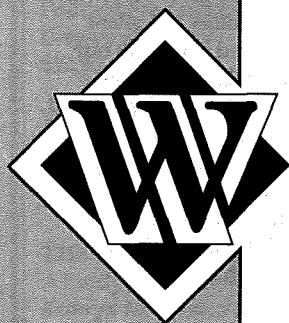

# Choices for a

**NEW FOR '92**

## **Sociology**

**Fourth Edition**

Rodney Stark, *University of Washington*

## **Sociology: A Global Perspective**

Joan Ferrante, *Northern Kentucky University*

## **Sociology: Concepts and Characteristics**

**Eighth Edition**

Judson R. Landis, *California State University, Sacramento*

## **Ten Questions: A Sociological Perspective**

Joel M. Charon, *Moorhead State University*

## **Population: An Introduction to Concepts and Issues**

**Fifth Edition**

John R. Weeks, *San Diego State University*

## **Religion: The Social Context**

**Third Edition**

Meredith B. McGuire, *Trinity University*

# Changing World

## **Race, Class, and Gender: An Anthology**

Margaret L. Andersen, *University of Delaware*  
Patricia Hill Collins, *University of Cincinnati*

## **Drugs, Alcohol, and Society: Social Structure, Process, and Policy**

Ronald L. Akers, *University of Florida*

## **The Practice of Social Research**

**Sixth Edition**

Earl Babbie, *Chapman College*

## **Social Research Methods and Statistics: A Computer-Assisted Introduction**

William Sims Bainbridge, *Towson State University*

## **Computing for Social Research: Practical Approaches**

Larry D. Hall, *Spring Hill College*  
Kimball P. Marshall, *Aurora University*

**Visit booths #408 and #410  
to see all the choices  
Wadsworth offers you in '92.**

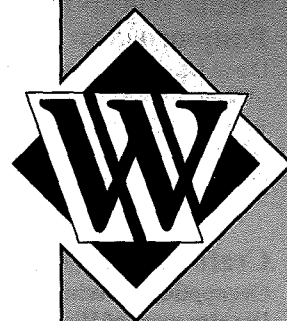

**Wadsworth**

Wadsworth Publishing Company, 10 Davis Drive, Belmont, CA 94002



### Media Worlds in the Postjournalism Era

David L. Altheide and Robert P. Snow  
(*Arizona State University*)

1991. xiv + 274 pages. References, index.  
0-202-30376-4. Cloth \$47.95  
0-202-30377-2. Paper \$19.95

### Craft and Consciousness Occupational Technique and the Development of World Images, 2nd Edition

Joseph Bensman and Robert Lilienfeld  
(*City College, C.U.N.Y.*)

1991. xxv + 395 pages. References, index.  
0-202-30384-5. Cloth \$49.95  
0-202-30385-3. Paper \$27.95

### Adolescent Stress

#### Causes and Consequences

Mary Ellen Colten (*Center for Survey Research*) and Susan Gore (*University of Massachusetts, Boston*), editors

1991. xii + 330 pages. References, index.  
0-202-30420-5. Cloth \$42.95  
0-202-30421-3. Paper \$19.95

### Hollywood Shot by Shot

#### Alcoholism in American Cinema

Norman K. Denzin (*University of Illinois, Urbana*)

1991. xviii + 292 pages. Illustrations, selected filmography, references, index.  
0-202-30344-6. Cloth \$39.95  
0-202-30345-4. Paper \$22.95

### Point Blank

#### Guns and Violence in America

Gary Kleck (*Florida State University*)

1991. Approx. 480 pages. Notes, technical appendices, references.  
0-202-30419-1. Cloth \$59.95  
(text adoption price on orders of ten or more copies: \$39.95)

### Abused and Battered

#### Social and Legal Responses to

#### Family Violence

Dean D. Knudsen and JoAnn L. Miller  
(*Purdue University*), editors

1991. xvi + 232 pages. References, index.  
0-202-30413-2. Cloth \$43.95  
0-202-30414-0. Paper \$21.95

### A Time to Be Born and a Time to Die

#### The Ethics of Choice

Barry S. Kogan (*Hebrew Union College*), editor

1991. Approx. 280 pages. Index.  
0-202-30388-8. Cloth \$42.95  
0-202-30389-6. Paper \$22.95

### Social Organization and Social Process

#### Essays in Honor of Anselm Strauss

David R. Maines (*Pennsylvania State University*), editor

1991. Approx. 400 pages. Illustrations, references, index.  
0-202-30390-X. Cloth \$59.95  
(text adoption price on orders of ten or more copies: \$39.95)

### The Myth of the Madding Crowd

Clark McPhail (*University of Illinois, Urbana*)

1991. xxx + 265 pages. References, indexes.  
0-202-30424-8. Cloth \$44.95  
0-202-30375-6. Paper \$21.95

### Discursive Acts

R. S. Perinbanayagam (*Hunter College, C.U.N.Y.*)

1991. xii + 211 pages. References, index.  
0-202-30366-7. Cloth \$36.95  
0-202-30367-5. Paper \$18.95

### The Satanism Scare

James T. Richardson (*University of Nevada, Reno*), Joel Best (*Southern Illinois University, Carbondale*), and David Bromley (*Virginia Commonwealth University*), editors

1991. vi + 320 pages. References, index.  
0-202-30378-0. Cloth \$44.95  
0-202-30379-9. Paper \$24.95

### The Other Half

#### Wives of Alcoholics and Their Social-Psychological Situation

Jacqueline P. Wiseman (*University of California, San Diego*)

1991. Approx. 312 pages. References, index.  
0-202-30382-9. Cloth \$39.95  
0-202-30383-7. Paper \$19.95

*Now in its second year—  
a major quarterly journal*

### Human Nature

#### An Interdisciplinary Biosocial Perspective

Jane B. Lancaster (*University of New Mexico*), editor

1991. Volume 2 (4 issues). ISSN 1045-6767.  
Institutions: \$90.00 Individuals: \$55.00

"Under the aegis of a star-studded editorial board drawn from the social, behavioral, and health sciences, this new journal ... represents a promising meld of perspectives on the fundamental questions of 'human nature.' "

—Choice

Prices subject to change.

**VISIT US AT BOOTH 220**



**Aldine de Gruyter**

*a division of Walter de Gruyter, Inc.*

200 Saw Mill River Road  
Hawthorne, New York 10532



### **The Craft of Sociology Epistemological Preliminaries**

Pierre Bourdieu, Jean-Claude Chamboredon, and  
Jean-Claude Passeron  
Edited by Beate Kraus.  
Translated by Richard Nice.  
1991. xvi + 271 pages.  
0-89925-870-0. Cloth \$49.95  
0-89925-555-8. Paper \$24.95

### **Political Theory in the Welfare State**

Niklas Luhmann  
Translated and introduced by  
John Bednarz, Jr.  
1990. vi + 239 pages.  
0-89925-554-X. Cloth \$44.95

### **Continuities in Political Action**

**A Longitudinal Study of Political  
Orientations in Three Western  
Democracies**  
M. Kent Jennings, Jan W. van Deth,  
Samuel H. Barnes, Dieter Fuchs,  
Felix J. Heunks, Ronald Inglehart,  
Max Kaase, Hans-Dieter Klingemann,  
Jacques J.A. Thomassen  
1990. vi + 432 pages. With 29 figures  
and numerous tables.  
0-89925-681-3. Paper \$24.95  
(de Gruyter Studies on North  
America, 5)

### **Health Hazards in Adolescence**

Klaus Hurrelmann and Friedrich Lösel,  
editors  
1990. x + 528 pages.  
0-89925-691-0. Cloth \$59.95  
(Prevention and Intervention in Child-  
hood and Adolescence, 8)

### **End-User Training**

Urs E. Gattiker, editor  
Laurie Larwood, associate editor  
1990. viii + 319 pages. With 15  
illustrations and 24 graphs.  
0-89925-686-4. Cloth \$59.95  
(Technological Innovation and Human  
Resources, 2)

### **Innovation and Regional Development**

**Strategies, Instruments, and Policy  
Coordination**  
Proceedings of the 5th International  
Conference on Innovation and Regional  
Development held in Berlin,  
December 1-2, 1988.  
Hans-Jürgen Ewers and Jürgen Allesch,  
editors  
1990. x + 346 pages.  
0-89925-629-5. Cloth \$98.50

### **Technological Change and Employment**

**Innovation in the German  
Economy**  
Ronald Schettkat and Michael Wagner,  
editors  
Translated by Andrew Watt.  
1990. xxiii + 384 pages. With 29  
illustrations and 97 tables.  
0-89925-682-1. Cloth \$69.95

---

### *Selected titles from the series de Gruyter Studies in Organization:*

---

### **Administrative Reform Comes of Age**

Gerald E. Caiden  
1991. xii + 347 pages.  
(Vol. 28) 0-89925-743-7. Paper \$24.95

### **The Third Sector**

**Comparative Studies of Nonprofit  
Organizations**  
Helmut K. Anheier and Wolfgang  
Seibel, editors  
1990. xiv + 413 pages.  
(Vol. 21) 0-89925-486-1. Cloth \$59.95

### **The Management of Technological Learning Lessons from a Biotechnology Company**

Mark Dodgson  
1991. xiv + 147 pages.  
(Vol. 29) 0-89925-768-2. Cloth \$39.95

### **Organization, Management, and Expert Systems**

**Models of Automated Reasoning**  
Michael F. Masuch, editor  
1990. x + 249 pages.  
(Vol. 23) 0-89925-556-6. Cloth \$49.95

### **Human Resource Management**

**An International Comparison**  
Rüdiger Pieper, editor  
1990. xii + 285 pages.  
(Vol. 26) 0-89925-720-8. Cloth \$54.95

### **The Spirit of Chinese Capitalism**

S. Gordon Redding  
1990. xiv + 267 pages.  
(Vol. 22) 0-89925-657-0. Cloth \$34.95

### **Symbols and Artifacts**

**Views of the Corporate Landscape**  
Pasquale Gagliardi, editor  
1990. xvii + 428 pages.  
(Vol. 24) 0-89925-569-8. Cloth \$59.95

### **Status Influences in Third World Labor Markets**

**Caste, Gender, and Custom**  
James G. Scoville, editor  
1991. Approx. 320 pages.  
(Vol. 32) 0-89925-746-1. Cloth.  
In preparation.

*Prices subject to change.*

---

## **VISIT US AT BOOTH 220**

---

**Walter de Gruyter**

Berlin • New York



For North America:  
**Walter de Gruyter, Inc.**  
200 Saw Mill River Road  
Hawthorne, New York 10532

# **Still the best choices for your students**

**The full 23-chapter Robertson textbook that students read beyond their assignments:**

**Ian Robertson**  
**SOCIOLOGY**  
THIRD EDITION 1987

**Or the slim 15-chapter Robertson paperback with all the essentials but less detail:**

**Ian Robertson**  
**SOCIETY**  
**A Brief Introduction**  
FIRST EDITION 1989

**The Robertson books are meticulously crafted so they will last. Robertson's thought-provoking insights and clear coverage of concepts still work wonders with students. Whichever book you choose, Ian Robertson will help you to capture students' interests, stimulate their learning, and make them think.**

**Worth Publishers, Inc.**  
**33 Irving Place, New York, New York 10003**

**Booth # 103**

# SOCIOLOGY

## **The Crisis of Leninism and the Decline of the Left**

*The Revolutions of 1989*

Edited by Daniel Chirot

From China to Eastern Europe the dramatic events of 1989 commanded global attention but left no consensus on either their meaning or consequences. Nine eminent scholars discuss the causes and consequences of the revolutionary upheavals of 1989 in the communist world, and assess the forces that continue to shape its uncertain future. Contributors are Seymour Martin Lipset, David Calleo, Nicholas Lardy, Elizabeth Perry, Bruce Cumings, Ken Jowitt, W. W. Rostow, Stephen Hanson, and Daniel Chirot.

Jackson School Publications in International Studies  
Clothbound, \$30.00 • Paperback, \$14.95

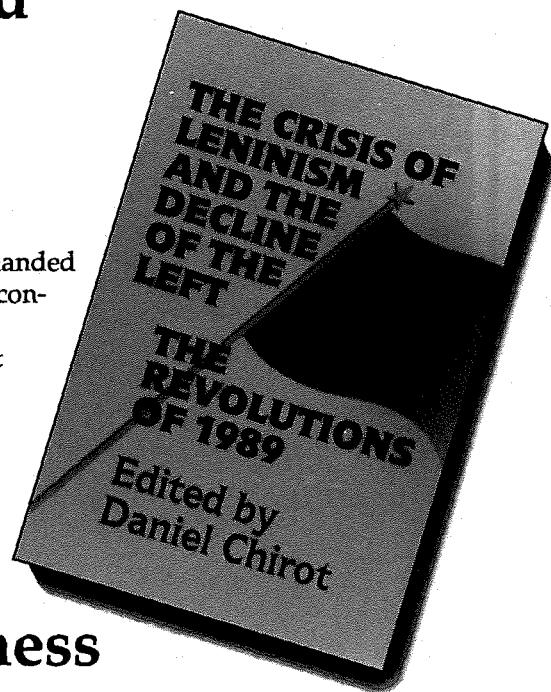

## **The Politics of Righteousness**

*Idaho Christian Patriotism*

James A. Aho

Using information gathered from over 200 interviews and direct observations of patriot gatherings, this compelling and important study examines the belief systems and social backgrounds of right-wing Idahoans who are supporters of the concept of a "constitutionally pure, Christian homeland" in the U.S. "It is illuminating to discover an objective, scientific approach to this timely issue."—*The Los Angeles Daily News*

Clothbound, \$24.95

## **Japanese American Ethnicity**

*The Persistence of Community*

Stephen S. Fugita and David J. O'Brien

Why do some groups retain their ethnicity as they become assimilated into mainstream American life while others do not? This study employs both historical sources and contemporary survey data to explain the seeming paradox of why Japanese Americans have maintained high levels of ethnic community involvement while becoming structurally assimilated.

Clothbound, \$30.00

See these titles on display at AAUP combined book exhibit or call 1-800-441-4115

# UNIVERSITY OF WASHINGTON PRESS

P.O. Box 50096, Seattle, WA 98145



# N O R T O N

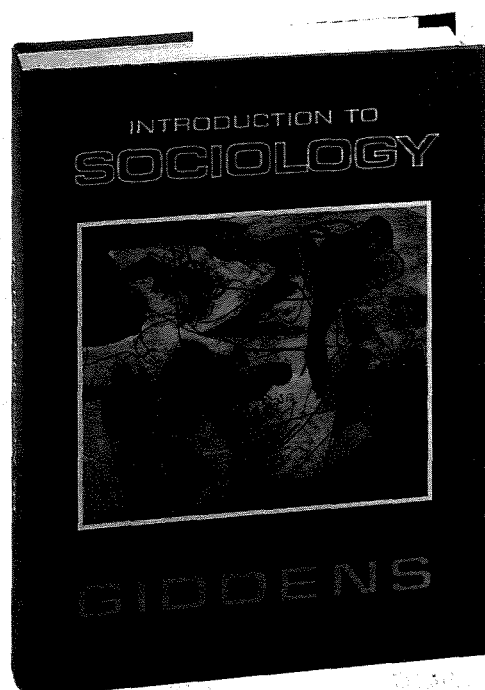

“Giddens’ book is a welcome and much – needed addition to the available stock of introductory textbooks... The inclusion of chapters on sexuality, war, and the globalization of social life, fills a gap in many existing textbooks. What attracts me the most is that **Introduction to Sociology** does assume that its readers are intelligent.”

—Musa Alshtawi, *University of Cincinnati*

“Giddens’ book is an adventure. To read it is to be taken through a sophisticated discussion of important issues in a clear prose style perfectly suited for introductory level courses.”

—Robert J. Kelly

*Brooklyn College, City University of New York*

“I like the cross – cultural, comparative aspect of the book. It seems well – written with good topic coverage.”

—D. L. Treybig, *Baldwin Wallace College*

# INTRODUCTION TO SOCIOLOGY

## Anthony Giddens

*Cambridge University and University of California, Santa Barbara*

Accompanied by:

**Readings and Study Guide**  
**Test-Item File**

both by John Lie, *University of Oregon*



W. W. NORTON & COMPANY PROUDLY CONGRATULATES

BARBARA KATZ ROTHMAN

*OF BARUCH COLLEGE, CITY UNIVERSITY OF NEW YORK*

RECIPIENT OF THE 1991 JESSIE BERNARD AWARD

FOR

**RECREATING MOTHERHOOD  
IDEOLOGY AND TECHNOLOGY IN A PATRIARCHAL SOCIETY**

AVAILABLE IN PAPERBACK

*New and Forthcoming from Norton*

**In Labor**

Women and Power in the Birthplace

Barbara Katz Rothman

*A paperback reissue*

**The Outer Circle**

Women in the Scientific Community

Edited by Harriet Zuckerman,  
Jonathan R. Cole, and John T. Bruer

*Clothbound*

**State of the World 1991**

A Worldwatch Institute Report

Lester R. Brown, et al..

*Paperback*

**Chain Reaction**

The Impact of Race, Rights,  
and Taxes on American Politics

Thomas Byrne Edsall

*Clothbound*

**The Closest of Strangers**

Liberalism and the Politics  
of Race in New York

Jim Sleeper

*Paperback*

**The American Woman 1992-93**

Women's Research and  
Education Institute

*Clothbound and Paperback*



# New from St. Martin's Press

Pick up a 20% Discount Order Form  
Booth 406

## What Has Sociology Achieved?

**Edited by Christopher G.A. Bryant and Henk A. Becker**

1990/282 pp./ISBN 0-312-03671-X \$39.95

## The Politics of Disablement

A Sociological Approach

**Michael Oliver**

1990/166 pp./ISBN 0-312-04658-8 \$24.95

## Women and Disability

The Experience of Physical Disability among Women

**Susan Lonsdale**

1990/196 pp./ISBN 0-312-04613-8 \$24.95

## Drugs in Adolescent Worlds

Burnouts to Straights

**Barry Glassner and Julia Loughlin**

"...Represents one of the most comprehensive volumes available to people working in substance use and abuse prevention/intervention."

— *Journal of Adolescence*

1990/311 pp./ISBN 0-312-04207-8 \$14.95 pb.

## AIDS: A Moral Issue

The Ethical, Legal and Social Aspects

**Edited by Brenda Almond**

1990/202 pp./ISBN 0-312-04204-3 \$35.00

## Structuration Theory

Anthony Giddens and the Constitution of Social Life

**Ira J. Cohen**

*Theoretical Traditions in Social Sciences*

"A well-argued exposition of structuration theory." — *Contemporary Sociology*

1989/317 pp./ISBN 0-312-00392-7 \$39.95  
ISBN 0-312-00394-3 \$15.95

## Women's Health from Womb to Tomb

**Penny Kane**

1991/208 pp./ISBN 0-312-04635-9 \$35.00

## The State of Social Control

A Sociological Study of Concepts of State and Social Control in the Making of Democracy

**Dario Melossi**

1990/229 pp./ISBN 0-312-04634-0 \$45.00

**St. Martin's Press ♦ Scholarly and Reference Division ♦ 175 Fifth Avenue  
New York, NY 10010 ♦ To order, call 1-800-221-7945**

# 1991 Regular Session Organizers

(Numbers in italics refer to Session numbers; see body of Program for details.)

- Abu-Lughod, Janet**, Cities: Machines for Growth and Destruction (253); Network Communities: Space-Based but Not Based on Space Alone (274)
- Adler, Judith**, Sociology of Culture: Cultural Institutions and Canons (41); Sociology of Culture: Cultural Institutions (150); Sociology of Culture: Political Cultures and Ideologies (258)
- Aneshensel, Carol S.**, Medical Sociology (160)
- Arluke, Arnold**, Animal-Human Interaction (285)
- Ball-Rokeach, Sandra**, Mass Communications (209)
- Bauman, Zygmunt**, Postmodernity in Social Theory (38); Theory: Reinterpretations of Current Debates (56); Politics of Class, Culture, and State Policy in Comparative-Historical Perspective (84)
- Bearman, Peter S.**, (with Eckstein, Susan) Political and Comparative-Historical Sociology: State Development and Public Policy in Comparative-Historical Perspective (67); Historical Sociology: States and Markets (99); Historical Sociology: From Populism to the New Deal—The Politics of Class, Race and Gender (191); Historical Sociology: 19th and 20th Century U.S. Institutions and Cities (208); (with Calhoun, Craig) Rational Choice and Historical Explanation (227); (with Eckstein, Susan) Political and Comparative-Historical Sociology: Revolutions in Comparative-Historical Perspective (254)
- Beck, Bernard**, Interaction and Systems (272); The Study of Schools (322)
- Bielby, Denise D.**, Sex and Gender: Identity (70); Sex and Gender: Patriarchy (257); Sex and Gender: Stratification and Segregation (287)
- Broman, Clifford L.**, Social Psychology: Attribution Theory and Sociological Research (87); Social Psychology: Self and Identity (134)
- Calhoun, Craig**, (with Bearman, Peter S.) Rational Choice and Historical Explanation (227)
- Campbell, Karen E.**, Social Networks (164)
- Chapa, Jorge**, Poverty and Homelessness (39)
- Danzger, M. Herbert**, Sociology of Religion: Shifting Denominational Boundaries (co-sponsored by the Association for the Sociology of Religion) (55); Sociology of Religion: Change or Continuity in the Catholic Church? (co-sponsored by the Association for the Sociology of Religion) (118); Sociology of Religion: Power, Politics, Conflict (co-sponsored by the Association for the Sociology of Religion) (165)
- Eckstein, Susan**, (with Bearman, Peter S.) Political and Comparative-Historical Sociology: State Development and Public Policy in Comparative-Historical Perspective (67); (with Bearman, Peter S.) Political and Comparative-Historical Sociology: Revolutions in Comparative-Historical Perspective (254)
- Ellis, Carolyn S.**, Sociology of Emotions (182)
- Fligstein, Neil**, Population Ecology (161); Stratification in Organizations (194); The Emergence of Organizational Fields (225); Law and Organizations (243); Leaders and Organizational Control (255)
- Freidson, Eliot**, Professional Knowledge, Ideology and Power (162); Professions in Their Social Division of Labor (246); Professions and National Variation (256)
- Frey, R. Scott**, Risk (69)
- Gold, Steve**, Visual Sociology (196)
- Goodwin, Glenn A.**, Marxist Sociology (100)
- Grandjean, Burke D.**, Paid Work/Home Work (54); Structures of Worker Empowerment (103); Structures of Workplace Control (119)
- Hall, Peter M.**, Symbolic Interaction (195)
- Hendricks, Jon**, Social Factors and Health Related Outcomes in Aging Populations (10); Social Support and Social Interaction: Adult Children and Aging Parents (40)
- Hummon, Norman P.**, Mathematical Sociology (304)
- Isaac, Larry W.**, Political Change in Eastern Europe and the Soviet Union (31); PACS, Planning Networks, and the Politics of Corporate Power (66); Politics of State Strategy in U.S. Historical Perspective (116); Politics of Reform, Repression and State-Building in U.S. Historical Perspective (245)
- Jackman, Mary R.**, Public Opinion (180)
- Jewell, K. Sue**, Kinship and Social Networks (115); Marital Satisfaction (273); Family Structure (320)
- Joas, Hans**, History of Sociology and Social Thought (18)
- Kelleher, Maureen E.**, Violence and Children: Perceptions and Experiences (260); Violence in Everyday Life: Understanding Issues in Theory and Practice (312)
- Kimeldorf, Howard**, Historical Methodology: Rethinking Events and Contingency (159)
- Kleinman, Sherry L.**, Socialization (306)
- Kluegel, James R.**, Structural Determinants of Earnings (149); Stratification in Comparative Perspective (212)
- Lopreato, Joseph**, Aspects of Biosocial Theory (270); Problems in Biosociology (305)
- McAdoo, Harriette**, Adolescent Regional Diversity (178); Black Adolescent Socialization (238)
- Molm, Linda D.**, Group Processes: Power and Justice (132); Status Processes in Groups (167); Gender in Group Process (295)
- Murguia, Edward**, Race/Ethnic Relations: Socioeconomic Issues (101); Race/Ethnic Relations: Social Distance and Social Identity (117); Race/Ethnic Relations: The African Americans (133); Race-Ethnic Relations: Issues in Education (148); Race/Ethnic Relations: Contemporary Issues (163); Sociology of Science and Technology (259)
- Nixon, Howard L., II**, Sport and Leisure (166); Sociology of Sport (183)
- O'Rand, Angela M.**, The Comparative-Historical Study of the Life Course (29)
- Patchen, Martin**, International Conflict (242)
- Piliavin, Jane Allyn**, Altruism (284)
- Quinn, Daniel K.**, Structural Criminology (168)
- Rauma, David**, Deviance and Social Control: Applied Perspectives (319)
- Salaff, Janet**, Cross-National Research (239)
- Seyfrit, Carole L.**, Environment and Natural Resources (98)
- Shover, Neal**, Law: Process and Rules Application (179)
- Small, Stephen**, Qualitative Methodology (85)
- Smith, Shelley A.**, Local Labor Markets and Demographic Composition Effects (192); Unemployment and Work Transition (311)
- Staggenborg, Suzanne**, Ideology and Discourse in Social Movements (65); The Determinants of Social Movement Activism (240); Organizational and Policy Outcomes of Social Movements (321)
- Stein, Peter J.**, Teaching Sociology (42)
- Talbert, Joan E.**, Sociology of Education: Parent Involvement in School (211); Sociology of Education: Gender in Secondary Education (228); Sociology of Education: Cultural, Social, and Institutional Capital in Educational Attainment (247); Sociology of Education: Student Tracking in Secondary Schools (275)
- Tanur, Judith M.**, Quantitative Methods (68)
- Valenzuela, Samuel**, Development (30)
- Vaughan, Diane**, Juvenile Delinquency (303)
- Walton, John**, World Systems: Cross-National Studies of Poverty, Industry, and Class (21); World Systems: Political Movements (43)
- Watkins, Susan Cotts**, Fertility, Resources and Work (226); Migration (244); The Influence of Ethnic Networks: Return Migration, Naturalization and Residential Assimilation (271)
- Weinberg, Martin S.**, The Social Construction of Homosexuality (86)
- Whalen, Marilyn R.**, Sociolinguistics (19); Analysis of Talk in Interview Settings (53)
- Wiley, James A.**, AIDS (97)
- Wright-Isak, Christine**, Sociological Practice: Evaluation Research in Action (181); Sociological Practice: The Spectrum of Sociological Practice (193)
- Zablocki, Benjamin**, Deviance Basic Research: Alcohol and Drug Use as Social Process (131); Deviance Basic Research: Alcohol, Drugs & Social Behavior (147); Deviance Basic Research: Ideological Coercion (286); Deviance Basic Research: Public Intervention in Parenting (294)
- Zambrana, Ruth E.**, Welfare States and Social Policy (20)
- Zimmerman, Mary**, Sociology of Reproduction: Feminism and Reproductive Politics (71); Sociology of Reproduction: Abortion Attitudes—Formation and Change (88); Sociology of Reproduction: Infertility and Pregnancy (102)
- Zucker, Lynne G.**, Economic Sociology: Competing Models (210); Economic Sociology: New Theory and Empirical Tests (241); Economic Sociology: International and Comparative Research (302)

# Index of Organizers

(Numbers refer to Session numbers; see body of Program)

- |   |  |  |
|---|--|--|
| Abowitz, Deborah A. .... 136                      | Gamson, William A. .... 307                      | O'Rand, Angela M. .... 29                    |
| Abu-Lughod, Janet .... 253, 274                   | Gerson, Judith .... 139, 155, 170, 186, 199, 216 | Obermiller, Phillip J. .... 110              |
| Aday, David .... 230                              | Gimenez, Martha E. .... 278                      | Olzak, Susan .... 201                        |
| Adler, Judith .... 41, 150, 258                   | Gold, Steve .... 196                             | Patchen, Martin .... 242                     |
| Albrecht, Gary L. .... 58                         | Goldman, Paul .... 309, 315, 323                 | Patterson, Orlando .... 89, 105              |
| Aldrich, Howard E. .... 298                       | Golomski, William A. .... 279                    | Pedraza, Silvia .... 83                      |
| Allen, Walter R. .... 63                          | Goodwin, Glenn A. .... 100                       | Pescosolido, Bernice .... 176                |
| Aminzade, Ron .... 44                             | Grandjean, Burke D. .... 54, 103, 119            | Piliavin, Jane Allyn .... 104, 233, 265, 284 |
| Andersen, Ronald .... 13                          | Greeley, Andrew .... 217                         | Quinn, Daniel K. .... 168, 277               |
| Aneshensel, Carol S. .... 160                     | Griswold, Wendy .... 292                         |  |
| Arluke, Arnold .... 285                           | Gubrium, Jaber F. .... 291                       | Rauma, David .... 319                        |
|   | Hackett, Edward J. .... 259                      | Rawls, Anne .... 107                         |
| Ball-Rokeach, Sandra .... 209                     | Hall, Melvin F. .... 235                         | Reskin, Barbara F. .... 9, 81, 109, 202, 293 |
| Barr, Judith .... 46                              | Hall, Peter M. .... 195                          | Robinson, Jacqueline .... 130, 190, 207, 237 |
| Bauman, Zygmunt .... 38, 56                       | Hardy, Melissa A. .... 120                       | Rowell, Katherine R. .... 200                |
| Bearman, Peter S. .... 67, 99, 191, 208, 227, 254 | Hare, Bruce .... 137                             | Rule, James .... 140                         |
| Beck, Bernard .... 272, 322                       | Hawkins, J. David .... 203                       | Russell, Terrence .... 234                   |
| Becker, Howard S. .... 77                         | Hendricks, Jon .... 10, 40                       |  |
| Beckstrom, Helen A. .... 49                       | Herring, Cedric .... 267                         | Salaff, Janet .... 239                       |
| Berezin, Mabel .... 91, 135                       | Hirsch, Eric .... 313                            | Schnabel, John F. .... 96                    |
| Berg, Ivar .... 126                               | Hoffman, Lily M. .... 184                        | Schnaiberg, Allan .... 12, 24, 45            |
| Bergesen, Albert .... 250                         | Hogan, Dennis P. .... 138, 154, 185              | Segal, David R. .... 153                     |
| Bianchi, Suzanne M. .... 198                      | Hood, Tom .... 296                               | Segura, Denise A. .... 28, 109, 141, 187     |
| Bielby, Denise D. .... 70, 257, 287               | Hout, Michael .... 34, 171, 173, 249             | Seyfrit, Carole L. .... 98                   |
| Bobo, Lawrence .... 48, 109, 141, 156, 173        | Howe, Carolyn .... 231                           | Shover, Neal .... 179                        |
| Broman, Clifford L. .... 87, 134                  | Huber, Joan .... 126                             | Simpson, Richard L. .... 125, 205            |
| Brubaker, Rogers .... 282                         | Hummon, David M. .... 297                        | Small, Stephen .... 85                       |
| Brustein, William .... 184                        | Hummon, Norman P. .... 304                       | Smith, Shelley A. .... 192, 311              |
| Buff, Stephen A. .... 112, 128, 145, 252          |  | Smith-Lovin, Lynn .... 280                   |
| Buttel, Frederick H. .... 35                      | Isaac, Larry W. .... 31, 66, 84, 116, 245        | Snipp, C. Matthew .... 157                   |
|   |  | Snowden, Lynne Simpson .... 313              |
| Cable, Sherry .... 296                            | Jackman, Mary R. .... 180                        | Staggenborg, Suzanne .... 65, 240, 321       |
| Cahill, Spencer .... 152, 169                     | Jasso, Guillermina .... 75                       | Stearns, Linda Brewster .... 309, 315, 323   |
| Calhoun, Craig .... 11, 227                       | Jewell, K. Sue .... 115, 273, 320                | Stein, Peter J. .... 42                      |
| Campbell, Karen E. .... 164                       | Joas, Hans .... 18                               | Steinmetz, George .... 23                    |
| Campbell, Richard T. .... 90                      | Johnson, Katrina .... 73, 215                    | Stoecker, Randy .... 142                     |
| Carley, Kathleen .... 232                         | Juteau, Danielle .... 283                        |  |
| Castells, Manuel .... 288                         |  | Talbert, Joan E. .... 211, 228, 247, 275     |
| Chapa, Jorge .... 39                              | Kelleher, Maureen E. .... 260, 312               | Tanur, Judith M. .... 68                     |
| Chase-Dunn, Christopher .... 72                   | Kerckhoff, Alan C. .... 221, 290, 300, 310, 317  | Thoits, Peggy A. .... 32                     |
| Chin, Jeffrey .... 176                            | Kimeldorf, Howard .... 159                       | Treas, Judith .... 9                         |
| Coleman, James S. .... 92, 122                    | King, Deborah K. .... 14, 27, 47, 60             | Turbin, Carole .... 57                       |
| Cozzens, Susan E. .... 299, 316, 324              | Kitson, Gay C. .... 301                          |  |
| Crane, Diana .... 74, 91, 106, 121, 135           | Kleinman, Sherry L. .... 306                     | Unnever, James .... 262                      |
| Cunnigen, Donald .... 96                          | Kluegel, James R. .... 149, 212                  |  |
| Curtis, Richard F. .... 7, 94                     | Krauss, Celene .... 78                           | Valenzuela, Samuel .... 30                   |
|   | Kriesberg, Louis .... 153, 197                   | Vaughan, Diane .... 168, 303                 |
| D'Antonio, William V. .... 109                    |  | Voydanoff, Patricia .... 318                 |
| Danzger, M. Herbert .... 55, 118, 165             | Lamont, Michelle .... 74, 91                     |  |
| Dashefsky, Arnold .... 276                        | Lee, Barrett A. .... 308                         | Wagenaar, Theodore C. .... 76, 93, 108, 123  |
| Deutscher, Irwin .... 266                         | Lieberson, Stanley .... 15, 236                  | Walton, John .... 21, 43                     |
| Dubeck, Paula .... 130, 190, 207, 237             | Lin, Nan .... 213, 229, 261                      | Watkins, Susan Cotts .... 226, 244, 271      |
| Dubin, Steven C. .... 172                         | Lopreato, Joseph .... 270, 305                   | Weinberg, Martin S. .... 86                  |
|   | Loscocco, Karyn A. .... 289                      | Wellman, Barry .... 62                       |
| Ebaugh, Helen Rose .... 222                       |  | Whalen, Marilyn R. .... 19, 53               |
| Eberts, Paul .... 158                             | Mare, Robert D. .... 268                         | Wheeler, Alban L. .... 264                   |
| Eckstein, Susan .... 67, 151, 254                 | Mason, William M. .... 26, 33, 59                | Wiley, James A. .... 97                      |
| Elling, Ray .... 13                               | McAdoo, Harriette .... 178, 238                  | Wilkinson, Doris Y. .... 61                  |
| Ellis, Carolyn S. .... 182                        | McGuire, Patrick .... 263                        | Wright-Isak, Christine .... 181, 193         |
| Estes, Carroll L. .... 25                         | McNall, Scott G. .... 214                        |  |
|   | Miller, Berkeley .... 136                        | Yeager, Peter .... 309, 315, 323             |
| Fararo, Thomas J. .... 92, 122                    | Miller, S.M. .... 218                            |  |
| Felson, Richard B. .... 248                       | Moen, Phyllis .... 90                            | Zablocki, Benjamin .... 131, 147, 286, 294   |
| Fischer, Claude S. .... 288, 314                  | Molm, Linda D. .... 132, 167, 295                | Zambrana, Ruth E. .... 20                    |
| Fligstein, Neil .... 161, 194, 225, 243, 255      | Mooney, Patrick H. .... 35                       | Zimmerman, Mary .... 71, 88, 102             |
| Form, William .... 188                            | Murguia, Edward .... 101, 117, 133, 148, 163     | Zimmerman, Rick S. .... 58, 114              |
| Freidson, Eliot .... 162, 246, 256                |  | Zucker, Lynne G. .... 210, 241, 302          |
| Frey, R. Scott .... 69                            | Nixon, Howard L., II .... 166, 183               |  |
| Fuentes, Lisa .... 136                            |  |  |

# Index of Participants

(Numbers refer to Session numbers; see body of Program)

Abbott, Andrew	159, 246	Baba, Yoko	308	Berry, E. Helen	308
Abell, Peter	122	Babbie, Earl	235	Berwick, Donald	25
Abend-Wein, Marjorie	191, 301	Babluch, William	12	Betz, Michael	243
Abolafia, Mitchel Y.	54	Baca Zinn, Maxine	94, 206	Bialecki, Ireneusz	249
Abowitz, Deborah A.	136	Bach, Robert	47	Bian, Yanjie	213
Abrahams, Naomi	263, 313	Backman, Carl B.	259	Bianchi, Suzanne M.	198
Abu-Lughod, Janet L.	105, 253	Badagliacco, Joanne	88	Biddlecom, Ann E.	271
Adam, Barry D.	114	Badran, Margot	170	Bielby, Denise D.	91, 121
Adamchak, Donald J.	239	Baer, Linda L.	222	Bielby, William T.	121, 212
Adams, Julia	23, 44	Bahr, Howard	157	Bielefeld, Wolfgang	309
Adams, Rebecca G.	106	Bailey, Kenneth D.	207, 272	Bienenstock, Elisa Jayne	113
Aday, David	230	Bailey, William C.	319	Biggart, Nicole Woolsey	289
Addison, Donald	178	Bainbridge, William Sims	232, 264	Birch, Sharon	114
Adler, Judith	41, 258	Bainer, Deborah L.	123	Bird, Chloe E.	287
Adler, Marina A.	170, 289	Bakalian, Anny	47	Bjerklie, J.R.	75
Adler, Patricia A.	306	Baker, Andrea	186	Blackwell, James E.	61
Adler, Peter	190, 306	Baker, David P.	192, 228	Blain, Michael	91
Adrianne, Madeleine R.	118	Baker, Keith	248	Blair, Marilou C. Legazpi	244
Aghajanian, Akbar	138	Baker, Paul J.	223	Blair, Sampson Lee	170, 301
Aguirre, B. E.	117	Baker, Susan Gonzalez	62	Blanchard, Dallas A.	289
Aidala, Angela	170, 286	Baker, Therese L.	9	Blanshan, Sue	222
Aiken, Linda H.	58	Bale, Anthony	13	Blanton, Richard	72
Aiken, Michael	126, 188	Balkwell, James W.	167	Blau, Judith	208
Al-Zaharani, Saad	87	Ball, Wendy	85	Blauner, Bob	28
Alario, Margarita	313	Ball-Rokeach, Sandra	209, 265	Blee, Kathleen	184
Alba, Richard D.	308	Baltzell, E. Digby	113	Blees-Booij, Arien	170
Albonetti, Celesta	237	Banaszak-Holl, Jane	207, 289	Block, Fred	151
Aldrich, Howard E.	298	Bandlamudi, Lakshmi	102	Blocker, T. Jean	313
Alexander, Jeffrey	255	Bank, Barbara J.	248	Bloom, David E.	185
Alexander, Jeffrey C.	38	Barbalet, J. M.	152	Bloom, Joan R.	32
Alexander, Karl	228, 317	Barkan, Steven	240	Bloomquist, Leonard E.	116
Alexander, Susan H.	248	Barlow, Andrew	60	Blossfeld, Hans Peter	300
Alford, Robert R.	25	Barnes, Edwin	110	Blumberg, Audrey	186
Allen, Michael P.	116	Barnett, Bernice McNair	139	Blumberg, Rhoda Lois	96, 170
Allen, Mitchell	72	Baron, Ava	170	Bobo, Lawrence	156, 233
Allen, Walter R.	63	Barrett, Richard E.	138	Bodemann, Y. M.	75
Allison, Paul D.	270, 284	Barriga, Omar A.	148, 200	Bohman, James	122
Allum, Keith F.	310	Barron, David N.	56, 68	Bollen, Kenneth A.	21, 68
Almquist, Elizabeth M.	113, 237	Barry, Brian	117	Bonacich, Edna	142, 231
Althausen, Robert	246, 323	Barthel, Diane	135, 297	Bonacich, Phillip	304
Altizer, Barbara Walters	196	Bass, David M.	10	Booth, Alan	301
Altman, Barbara	136	Baugh, John	7	Boothe, Joan N.	103
Alvarez, Rodolfo	187	Bauman, Laurie J.	215	Bordt, Rebecca L.	170
Alwin, Duane F.	26, 248	Baumann, John	147	Borman, Kathryn	110
Amenta, Edwin	191	Baxter, Vern	289	Boros, Alex	215
Ames, Michael	218	Bean, Frank D.	244	Bose, Christine	287
Amnzade, Ron	44	Bearman, Peter S.	191, 208	Botsko, Christopher	84
Amoloza, Teodorea O.	273	Beaulieu, Rodney J.	91	Bouchier, David	297
Andersen, Margaret L.	206	Beauparlant, Serina	264	Bowker, Lee H.	3
Andersen, Ronald	13	Beauregard, Robert	274	Bowman, Karen	301
Anderson, Barbara A.	292	Beck, Bernard	272, 322	Boychuk, Terry	323
Anderson, Carolyn S.	54	Beck, E. M.	133	Boyd, Monica	120
Anderson, Elijah	77	Becker, Howard S.	77	Boyd, Robert L.	154
Anderson, James	27	Beckley, Gloria Tomko	207, 301	Boyes-Watson, C.F.	119
Anderson, Kevin	100	Beckstrom, Helen A.	49	Bozorgmehr, Mehdi	101
Anderson, Leon	129	Beckwith, David	142	Braa, Dean M.	214
Anderson, Trudy B.	90	Beisel, Nicola	172	Brabant, Sarah	98, 186
Anderton, Douglas L.	219	Beissinger, Mark	201	Braboy, Pamela L.	32, 170
Andes, Nancy	154	Belgrave, Linda Liska	73	Bradfield, Cecil D.	108
Andrews, Florence	147	Bell, David C.	75, 170	Bradley, Raymond Trevor	75
Andrews, Steven B.	82	Bell, Eleanor O.	226	Bradshaw, York W.	21, 43
Aneshensel, Carol S.	160	Bell, Linda G.	170	Brain, David	246
Angle, John	304	Bell, Michael M.	297	Branco, Kenneth J.	90
Appel, Toby	323	Bell, Susan	170	Brantley, Peter	225, 315
Appold, Stephen J.	21	Benaquisto, Lucia	16, 277	Brayfield, April A.	224
Araghi, Farshad A.	105	Benefo, Kofi	138	Brent, Edward	232
Argiros, Rita M.	47	Benenson, Harold	23, 57	Brents, Barbara G.	245
Arnold, Gretchen	186	Bengtson, Vern	177	Breslau, Daniel	291x
Aronoff, Marilyn	24	Benin, Mary	204, 301	Brewer, Rose	170
Arrighi, Giovanni	278	Bennett, Neil G.	185	Bricher, R. Marie	118
Arrighi-Merz, Barbara	136, 301	Benson, D. E.	87	Bridges, William P.	241
Arthur, G. F. Kojo	105, 310	Bentier, Peter M.	2, 5	Briggs, Carl M.	208
Arthus, Gerard	213	Berezin, Mabel	135, 172	Brinton, Mary C.	212, 311
Astone, Nan M.	154	Berg, Ivar	126	Britton, Dana M.	86
Atwater, Lynn	76, 190	Berger, Joseph	167, 280	Broadhead, Robert S.	97
Aulette, Judy Root	155	Bergesen, Albert	89, 250	Broman, Clifford L.	87, 134
Austin, D. Mark	308	Berheide, Catherine White	158	Bromet, Evelyn J.	170
Ayella, Marybeth	286	Berlin, Margalit	289	Brooks, E. Clement	180
Aytac, Isik	170	Bernhardt, Annette	211	Brooks, J. Michael	189
Ayuso, Leticia	232	Bernstein, Mary	316	Brotherton, David C.	177

Brown, David K.	130	Chen, Kevin	90, 209	Crittenden, Kathleen	158, 186
Brown, Diane R.	73	Chen, Kuanjeng	213	Cronk, Lee	305
Brown, M. Craig	230	Chen, Meichu D.	149	Cross, Jay	152
Brown, Phil	25	Chen, Xiangming	288, 308	Cross, John	130
Brown, Rupert	265	Cheng, Lucie	171	Crow, Thomas	113
Browne, Irene	170	Cheng, Man-Tsun	213	Crull, Sue R.	232
Brownlee, Susan	182	Cherlin, Andrew J.	185	Crystal, Steven	58
Brubaker, Rogers	201, 282	Cherry, Ralph	90	Cuba, Lee	297
Brueggemann, John	263	Cheung, Paul P.L.	268	Cubbins, Lisa A.	170
Brush, Lisa D.	20	Chew, Kenneth S.	154	Cullen, Francis T.	303
Brustein, William	184, 227	Chi, Chun-Chieh	130	Cummings, William K.	290
Bryant, Christopher G.A.	75	Chin, Jeffrey C.	176	Cunnigen, Donald	27, 60
Bryant, Kevin	235	Chirot, Daniel	184, 219	Curran, Jeanne	148
Bryant, Lauren J.	218	Chitwood, Dale	234	Curry, G. David	303
Buchmann, Mariis	150	Chiu, Hei-Yuan	249	Curry, James	136
Budros, Art	161	Choe, Joon-Young	132	Cutler, Stephen J.	40
Bullard, Robert D.	78	Choe, Minja Kim	138		
Bullock, Brad	57, 190	Choi, Jung	73	D'Andrade, Patricia	316
Bunker, Stephen	98	Chow, Esther Ngan-Ling	14	D'Antonio, William V.	188
Burbridge, Lynn	109	Christoforides, Lazaros	195	Daane, Diane M.	260
Burke, Anna Celeste	263	Clark, Candace	152	Dahlberg, Linda L.	125
Burke, B. Meredith	46, 102	Clark, Daniel O.	10	Dahlhamer, Jim	130
Burns, Gene	254	Clark, Deborah A. Cobb	244	Daniels, Allen S.	85
Burrage, Michael	256	Clark, John	277	Danner, Mona	186
Burris, Val	66	Clarke, Leslie L.	46	Danzger, M. Herbert	165
Burstein, Paul	173, 321	Clawson, Dan	66	Danziger, Sandra	238
Burton, Linda M.	39	Clayson, Dennis E.	289	Darrow, William W.	125
Burton, Russell P.D.	131	Clayton, Richard R.	52, 203	Dashetsky, Arnold	276
Burton, Verner	237	Clingempeel, W. Glenn	301	Dauber, Susan L.	317
Butler, Edgar W.	212, 319	Clogg, Clifford C.	80	Davila, Alberto	271
Butler, Suelen	146	Cloward, Richard A.	151	Davis, Donald E.	235
Butsch, Richard	209	Coates, Rodney D.	133	Davis, F. James	15
Buttel, Frederick H.	35	Cockerham, William C.	46	Davis, James A.	111
Butterworth, Victoria	104	Cohen, Ira J.	56	Davis, James R.	237, 277
Bye, Pascal	35	Cohen, Jere	317	Davis, Phillip W.	294
		Cohen, Marcia B.	313	Davis, Sally	235
Cable, Sherry	240, 296	Cohler, Bertram J.	273	Davis, Richard A.	27
Cahill, Spencer	152, 195	Cohn, Steven F.	240	Davis, Robert	158
Calasanti, Toni M.	90, 263	Cole, Robert	279	de la Puente, Manuel	146x
Calderon, Jose	14, 123	Coleman, James S.	92, 211	Deane, Glenn	68
Calhoun, Craig	11	Colignon, Richard	113	Debro, Julius	203
Callero, Peter	104	Collesano, Stephen	252	DeFleur, Lois	126
Calloway, Michael	46, 289	Collins, Patricia Hill	231	Degutis, Beth B.	12
Campbell, Donald T.	48	Collins, Randall	72, 153	Deimling, Gary T.	10
Campbell, John L.	116	Collins, Sharon	187	DeJong, Gordon F.	244
Campbell, Karen E.	164	Colombotos, John	58	DeLeeuw, Jan	59
Campbell, Roberta	110	Columbia, Lynn	310	Delucchi, Michael	190
Canak, William	136	Conger, Rand	178	Demerath, Loren	152
Canan, Penelope	179	Conley, Darlene	203	Demos, Vasiliki	27
Cancio, A. Silvia	130	Connell, R.W.	199	Dempster-McClain, Donna	170
Cantor, Muriel G.	61, 91	Connolly, Catherine	186	Denq, Furjen	213
Capek, Stella	78, 253	Conrad, Peter	25	DeOllos, Ione Y.	224
Caporaal, Linda	299	Cook, Cynthia R.	289	Der-Martirosian, Claudia	101
Caputo, Richard K.	39	Cook, Judith A.	181, 273	Derber, Charles	218
Cardenas, Gilbert	109	Cook, Karen S.	248	Deutscher, Irwin	266
Carey, Arlen D.	270	Cooksey, Elizabeth C.	310	Deviney, Stanley	216
Carley, Kathleen	232, 304	Cookson, Peter W., Jr.	247, 290	Diefenbach, Michael	182
Carlton-Ford, Steve	207	Coontz, Phyllis D.	170	Diehr, Paula	13
Carr, Linda L.	113	Coplin, Jay R.	242	Diekema, David	167
Carrozza, Mark	313	Cornell, Laurel	301	Dietz, Thomas	12, 69
Carruthers, Bruce G.	99, 246	Cornell, Stephen	157, 302	Dill, Ann	46, 125
Carson, Barbara A.	260	Cornfield, Daniel B.	289	Dill, Bonnie Thornton	20, 94
Cashen, Jacqueline	167	Corsaro, William A.	306	DiMaggio, Paul	172, 309
Cassedy, Amy E.	242	Corse, Sarah M.	315	Dimitrova, Dimitrina	62
Catanzarite, Lisa M.	114, 289	Cortasao, Luiza	177	Dinitz, Simon	234
Catsambis, Sophia	247	Cortese, Anthony J.	213	Diouf, Moustapha	197, 263
Cavalcanti, H. B.	165	Cosbey, Janet	301	DiPrete, Thomas	33
Cernkovich, Stephen	238	Costner, Herbert L.	237	Doane, Ashley W., Jr.	27
Chan, Tsze H.	213	Cothran, Tilman	61	Doar, Julie S.	107
Chandak, Rachita	301	Couch, Stephen R.	296	Dobbin, Frank	225, 323
Chang, Ching-hsi	250, 268	Coughlan, Reed	137	Dobratz, Betty A.	136
Chang, Deanna B.	200	Cover, Dan	75, 264	Dolch, Norman A.	46
Chang, Jui-Shan	213	Coverdill, James E.	301	Dolph, George	263
Chang, Patricia Mei Yin	20	Covington, Jeanette	168	Donato, Katharine	244
Chapa, Jorge	39	Cowan, Carolyn Pape	301	Dorn, Dean S.	223
Chapman, Victoria	260	Cowan, Philip A.	301	Dornbusch, Sanford M.	247
Charfauros, E. Antoinette	97, 146x	Coward, Raymond T.	46	Dornisch, David S.	302
Charmaz, Kathy	51	Cozzens, Susan E.	316	Dougherty, Deborah	315
Chase-Dunn, Christopher	44, 72	Crane, Diana	106	Dougherty, Kevin J.	310
Chaves, Mark	255	Crane, Peggy	291x	Dovidio, Johnlee	233
Cheadle, Allen	13	Crenshaw, Edward M.	288	Dowd, Timothy	121, 225
Cheal, David	291	Cress, Daniel M.	235	Downey, Doug	170
Chen, Hsiumu	130	Crippen, Timothy	270, 305	Draper, Elaine	186
Chen, K. C.	213	Crist, John T.	235	Drass, Kriss A.	230



Dronkers, Jaap	310	Farber, Naomi	238	Fuller, Theodore	273
Dubin, Steven C.	172	Farganis, Sondra	186	Furstenberg, Frank F.	224
Ducaji, Carolyn M.	76	Farhar, Barbara C.	45, 234		
Duffy, Ann D.	170	Farkas, George	310	Gaertner, Samuel	233
Dugger, Karen	60	Farley, Reynolds	141	Gaianguest, Kathryn	318
Dumont, John	105	Farmer, Yvette Marie	289, 310	Gaidys, Vladas	29
Dunaway, R. Gregory	237	Feagin, Joe R.	156	Galaskiewicz, Joseph	309
Dunlap, Riley E.	98	Fee, Dwight	152	Galatowitsch, Paul	97
Dunleavy, Kathleen	191	Feher, Shoshannah	55	Gallagher, Charles	27
Dunn, Dana	237	Feinman, Gary	72	Gallagher, Eugene B.	46
Dunn, Sandra Long	183	Feld, Scott L.	75, 90	Gallagher, Sally K.	272
Dunn, Thomas P.	183	Feldman, Shelley	155	Gallagher, Tim	232
Durand, Jorge	244	Fellman, Gordon	197	Galliher, John F.	179
Durr, Marlese	186	Felmler, Diane	115	Gallin, Rita S.	170
Durso, Gianna	308	Felson, Richard B.	248, 312	Galvin, Garrett M.	154
Duster, Troy	173, 187	Felty, Kathryn M.	318	Gamache, Gail R.	46
Dworkin, A. Gary	310	Fenio, Raymond L.	289	Gamoran, Adam	275
		Fennell, Mary L.	255	Gamson, William A.	307, 321
Earnest, William R.	263	Fenwick, Rudy	136	Gamson, Zelda F.	130
Easterling, Calvin	190	Fenzel, L. Mickey	181	Ganson, Harriet C.	234
Easton, John Q.	310	Fernandez, Roberto M.	7, 39	Gao, Xiaoyuan	308
Ebaugh, Helen Rose	222	Fernandez-Kelly, Maria Patricia	155	Gardner, Carol Brooks	152
Eberstein, Isaac W.	125	Ferree, Myra Marx	307	Garfinkel, Harold	107
Eberts, Paul R.	158	Feucht, Thomas E.	319	Garkovich, Chris A.	235
Eckstein, Susan	151	Fiala, Robert	290	Garr, Michael S.	319
Edelman, Lauren B.	243	Fine, Gary Alan	195	Garrouthe, Eva Marie	65
Eder, Donna	170	Fink, Clinton F.	242	Gartman, David	135
Edles, Laura Desfor	136	Finlay, William	119	Gartner, John	118
Edwards, John	273	Fiorentine, Robert	75	Gary, Lawrence E.	73
Edwards, Margie L.	130	Firebaugh, Glenn	57, 90	Gast, Julie	186
Edwards, William	27	Fischer, Claude S.	136, 314	Gauthier, Luc	259
EGgebeen, David J.	40, 198	Fisher, Gene	46, 152	Gautier, Mary L.	136, 289
Ehrhardt, Elizabeth	168	Fishman, Walda Katz	133, 263	Gelles, Richard	76
Ehrlich, Howard J.	27, 63	Fitzgerald, Frank	263	Gemson, Donald	58
Einwohner, Rachel	321	Fitzpatrick, Colleen	69, 316	George-Bowden, Regina	237
Eitzen, D. Stanley	183	Fitzpatrick, John	72	Gerhardt, Uta	46
Ekerdt, David J.	90	Flacks, Richard	307	Gerlach, Michael L.	164, 302
Elder, Glen H., Jr.	29, 178	Flaherty, Michael G.	152, 248	Gerschick, Thomas J.	123
Elder, Joseph	197	Fleishman, John A.	46	Gerstel, Naomi	272
Eliason, Scott R.	80	Fligstein, Neil	243, 315	Geschwender, James A.	100, 263
Elifson, Kirk W.	130	Flint, Charley	186	Geschwender, Laura E.	248
Elinson, Jack	58	Flora, Cornelia	128	Giarusso, Roseann	177
Eller, Jack	137	Flynn, Michael	279	Giele, Janet Zollinger	307, 313
Elling, Ray	13	Flynn-Bransford, Marilyn	154	Gilanshah, Farah	113
Elliott, Marta	323	Fong, Eric	113	Gilbertson, Greta	27
Ellis, Carolyn	152	Fonow, Mary Margaret	42, 186	Gilchrist, Lewayne	147
Elnajjar, Hassan	313	Font, Mauricio A.	105, 136	Gilderbloom, John	253
Ely, John	277	Fonte, Maria	35	Gillkes, Cheryl Townsend	34, 60
Ely, Pamela G.	265	Foran, John	89	Gillespie, David	113
Emerson, Michael O.	308	Ford, Julie	150	Gillmore, Mary Rogers	147
Emigh, Rebecca Jean	313	Forest, Kay B.	170	Jimenez, Martha E.	263, 278
Endleman, Robert	57	Form, William	188	Giordano, Peggy	238
Engbersen, Godfried	82	Forrest, Thomas R.	130	Gist, Rosalyn	232
Engelbrecht, Carol	75	Fort, Lucia	186	Glasberg, Davita Silfen	263
England, J. Lynn	75	Foster, Stuart B.	154	Glassford, Margaret	186
England, Paula	216	Fowler, Floyd J.	25	Glassner, Barry	130
Ingram, Eleanor	177	Fox, D. Julia	214	Glenn, Evelyn Nakano	94
Enns, Jess	158	Fox, John W.	160	Glenn, Norval	301
Ensel, Walter M.	160	Frank, Andre Gunder	72	Godard, John	289
Entwistle, Doris R.	228, 317	Franks, David	152	Godfrey, Eleanor P.	76
Epstein, Joyce L.	177, 211	Fraser, Elvis	200	Goetting, Ann	76, 318
Erbe, Richard W.	46, 88	Fratoe, Frank A.	109	Goetting, Mark	318
Erdmans, Mary	313	Freeborn, Donald K.	46	Gold, Steven J.	175, 196
Erger, Jeffrey	132	Freed, Peter J.	277	Gold, Thomas	213
Erickson, Rebecca J.	301	Freeman, Lewis	190	Goldfarb, Jeffrey C.	31, 41
Espelund, Wendy	79	Freidson, Eliot	246, 256	Goldfield, Michael	66, 136
Espinal, Rosario	30	Freudenburg, William R.	12, 69	Goldiner, Howard	152
Espinosa, Dula J.	163	Frey, R. Scott	69	Goldman, Paul	289, 323
Espiritu, Yen Le	14	Freymer, Robert H.	308	Goldscheider, Calvin	125, 276
Esposito, Dawn	91	Friedkin, Noah E.	132	Goldstone, Jack	11, 219
Estes, Carroll	25	Friedland, Roger	289	Golomski, William A.	279
Etkowitz, Henry	75	Friedman, Debra	92, 227	Goodwin, Glenn A.	100
Evans, Mariah	217	Friedman, Jennifer	322	Goodwin, Jeff	89
Evans, T. David	130, 237	Friedman, Kathy V.	82	Gordon, Gayle	235
Evans-Andris, Melissa	289	Friedmann, Harriet	35	Gordon, Leonard	148
Eve, Susan Brown	190	Friis, Robert	46	Gordon, Michael	19
Everett, Kevin Djo	235	Fritschner, Linda Marie	91, 150	Gorlach, Krzysztof	35
Ewan, Linda	263	Fritz, Jan	193	Gortmaker, Steven L.	114
		Frye, Hardy	15	Gossage, Jan	235
Falasca-Zamponi, Simonetta	258	Fu, Yang-chih	213	Gottdiener, Mark	278, 297
Falcon, Luis M.	73	Fuchs, Reinhard	46	Gould, Kenneth A.	45, 296
Falk, R. Frank	207	Fukurai, Hiroshi	319	Gould, Mark	56
Falk, William	128	Fuller, Bruce C.	177	Gould, Roger	23
Fararo, Thomas J.	122	Fuller, Jill E.	82	Gove, Walter R.	70, 190

Gowans, Ann G.	90	Hanson, Sandra L.	170	Holzner, Burkart	162
Goza, Franklin	45	Hao, Lingxin	115, 311	Hondagneu-Sotelo, Pierrette	257
Graham, Laurel	54	Hardy, Melissa A.	120	Hood-Brown, Marcia	57
Gramling, Robert	98	Hare, Bruce R.	137	Hooks, Gregory	116
Grandjean, Burke D.	82, 119	Haritos, Rosa	207, 291x	Hope, Janet	238
Granfield, Robert	70	Harkins, Jack	129, 158	Hopkins, Ellen Louise	234
Granovetter, Mark	225	Harlan, Sharon L.	216, 320	Horton, Hayward Derrick	308
Grant, Linda	186, 301	Harley, Brian D.	82	Horvath, August	291x
Grattet, Ryken	179	Harper, Douglas A.	175, 196	Horwitz, Allan V.	46
Grauerholz, Elizabeth	237	Harper, Suzanne	199	Houghton, John	253
Gray, Louis	248	Harper-Ritchey, Lynn	190	Houglund, James G.	237
Gray, Susan H.	264	Harrington, C. Lee	91, 152	Houseknecht, Sharon K.	115
Greeley, Andrew	217	Harrington, Maureen Anne	166	Hout, Michael	217, 249
Green, Charles S., III	189	Harris, David	39	Howard, Christopher	191
Green, Penny Anthon	270, 305	Harris, Kathleen Mullan	224	Howard, Judith A.	248
Greenberg, David	16	Harris, William L.	181	Howe, Carolyn	139, 231
Greenhill, Pauline	75	Hart-Landsberg, Martin	278	Howell-White, Sandra	102
Greenstein, Theodore N.	224	Hartman, Harriet	310	Howery, Carla	42
Greenwell, Lisa	170	Hartman, Moshe	310	Hu, Yow-Hwey	213
Greenwood, Susan F.	75	Harvey, Debra	235	Hua, Shing	43
Greer, Margaret	71	Hassinger, Edward W.	308	Huang, Chien Ju	27, 43
Gregory, Stanford W., Jr.	53, 285	Hatchett, Shirley	115	Huang, Gary G.	213
Greider, Paul	310	Hawke, Josephine M.	133	Huang, Jie	136
Greil, Arthur L.	102	Hawkins, Darnell	230	Huang, Su-Jen	82
Grey, Mary Beth	46	Hawkins, J. David	203	Huber, Joan	9, 126
Griffin, Larry	159	Hayes, Bernadette C.	136, 302	Hudson, Christopher	46
Griffith, W. I.	289, 295	Hays, Sharon	170	Hudson, James R.	308
Grimes, Michael	263	Hazy, John	301	Huebner-Dimitrius, Jo-Ellan	319
Gritzer, Glenn	285	Heath, Gregory W.	46	Huffman, Jeffrey S.	136
Gronfein, William	182	Hechter, Michael	11, 92	Hummer, Robert	63, 154
Gross, Harriet E.	318	Hegtvædt, Karen A.	132, 248	Hummon, David M.	297
Grundmann, Matthias	29	Heide, Margaret J.	56	Hummon, Norman P.	304
Gu, Andrew	213	Heimer, Carol A.	210, 294	Hunt, Darnell	27
Guagnano, Gregory	69	Heimer, Karen	303	Hurh, Won Moo	47, 229
Gubrium, Jaber F.	291	Hein, Jeremy	47	Hurlbert, Jeanne S.	32
Guest, Avery M.	101	Helms, Ronald	277	Hurtado, Sylvia	63
Guillarte, Miguel G.	43	Helton, Lonnie R.	110	Hussain, Fayyaz	200
Guillen, Mauro F.	289	Hembroff, Larry A.	181	Hutchins, Melinda	313
Guinn, James	235	Henderson, George	148	Huth, Mary Jo	27
Gulalp, Haldun	82	Henderson, Kathryn	162	Huxley, Chris	100
Gundlach, James H.	237, 301	Henderson, Kristin J.	40	Hyatt-Hearn, Susan A.	183
Gunter, Valerie	24	Henretta, John C.	29, 90	Hybels, Ralph C.	289
Guo, Guang	33	Henson, Kevin	274	Hynes, Margaret	58
Guo, Shenyang	271	Hernes, Gudmund	117	Iacono, Suzanne	289
Gutek, Barbara	289	Herrick, Susan C.	177, 301	Ikeda, Kiyoshi	236
Gwartney-Gibbs, Patricia A.	103, 207	Herring, Cedric	267	Ikegami, Eiko	23
Haapoja, Tom	76	Hertz, Rosanna	287, 301	Ilardi, Barbara C.	237, 248
Hachen, David S., Jr.	311	Hess, Beth B.	50	Ilouz, Eva	106
Hackett, Edward J.	259	Hess, G. Alfred	310	Imershein, Allen W.	25
Hafferty, Frederic W.	136, 162	Hessler, Richard M.	235	Indyk, Debbie	215, 316
Hafner, Anne	317	Hetherington, E. Mavis	301	Inman, Katherine	186
Haghighat, Elhum	244	Hetu, Chantale	291x	Ireys, Henry	215
Haidt, Jon	270	Heyl, Barbara	129	Irish, Richard K.	1
Haines, Valerie A.	32	Heyns, Barbara	249	Isaac, Larry W.	84, 116
Halkowski, Timothy	53	Hicks, Alexander	84	Isajiw, W. W.	62, 283
Hall, Fred D.	308	Higginbotham, Elizabeth	94	Ishida, Hiroshi	261
Hall, John R.	227	Higgins, Lynn	91	Jackman, Mary R.	180, 233
Hall, Marcia	63	Hikida, Richard	154	Jackson, Daniel H.	69, 308
Hall, Melvin F.	313	Hill, Shirley	170	Jackson, James S.	233
Hall, Peter M.	195	Hinkle, Roscoe C.	18	Jacobs, David	255, 323
Hall, Richard H.	289, 315	Hinkle, Steve	265	Jacobs, Janet L.	260
Hall, Thomas D.	72	Hirsch, Eric L.	313	Jacobs, Jerry A.	163
Halley, Jeffrey A.	91	Hirsch, Paul M.	298	Jacobs, Mark D.	308
Halliday, Terence C.	246	Hirschl, Thomas	154	Jacobson, Cardell	176
Hallinan, Maureen T.	265, 275	Hirschman, Charles	236	Jaffe, Dale J.	90
Hallowell, Lyle	137	Hirshman, Mitu	250	James, David	191, 208
Halpern, Michael	255	Hirshorn, Barbara	90	Janes, Sally R.	46, 88
Halpern, Sydney	246	Hochberg, Leonard	99	Jang, Sei-Heon	213
Hamilton, Gary	289	Hodge, K.C.	26	Jang, Sung Joon	168
Hamilton, Lawrence C.	98	Hodgson, Lynne G.	177	Janoski, Thomas	84
Hamilton, Richard	140	Hoffer, Thomas	275	Jaret, Charles	27
Hamilton, V. Lee	87	Hofferth, Sandra L.	224	Jarrett, Robin L.	39, 146x
Hanagan, Michael	57	Hoffman, Lily M.	136	Jasper, James M.	285, 313
Hankins, F. Martin	234, 308	Hoffman, William S.	87	Jaynes, Gerald David	173
Hanks, Roma S.	90	Hoffschmidt, Sara	273	Jenkins, Carol A.	123
Hann, Hie-won L.	213	Hogan, Dennis P.	40, 185	Jenkins, J. Craig	136, 267
Hann, Richard S.	213	Holian, John	234	Jenness, Valerie	257, 277
Hannan, Michael T.	92, 289	Hollander, Jocelyn	248, 321	Jensen, Gary	16, 170
Hanneman, Robert	309	Holley, John C.	57	Jensen, Leif	192
Hannon, James	313	Holloway, Susan D.	177	Jewell, K. Sue	187
Hansel, Paulette	142	Holmes, William M.	277	Jiang, Shanhe	289
Hansell, Stephen	182	Holstein, James	291	Jipson, Arthur J.	263
Hanson, Barbara Gail	75, 160	Holupka, C. Scott	308		
		Holz, Jennifer	301		

Joas, Hans	18	Kilbourne, Barbara Stanek	216	Langman, Lauren	91, 263
Johnsen, Matthew	294	Kim, Kwang Chung	47, 229	Lanier, Ann Thedford	76
Johnson, Barbara E.	308	Kim, Manjae	308	LaPointe, Eleanor	170
Johnson, Cathryn	167, 295	Kim, Shin	229	Larcom, Barbara E.K.	27
Johnson, David R.	204	Kim, Young-Hwa	268	Lareau, Annette P.	228, 306
Johnson, Eric	131, 232	Kimeldorf, Howard	159	LaRossa, Ralph	301
Johnson, James H., Jr.	109	Kimery, Jerry	103	Larsen, Otto N.	188
Johnson, Katrina W.	125	Kimmel, Michael	172	Larson, John C.	310
Johnson, Margaret A.	27	King, Christopher	46	Lashbrook, Jeff	176
Johnson, Marshall	213	King, Deborah K.	14	Laska, Shirley	296
Johnson, Michael P.	301	King, Kathleen Piker	289	Lasker, Judith N.	46
Johnson, Robert J.	134, 177	Kinney, Mary Kate	90, 257	Latimore, James	190
Johnson, Victoria L.	313	Kircher, Kathleen L.	237	Lavin, Bebe	190
Johnson, William S.	37	Kirchner, Corinne	136	Lawson, Ronald	313
Johnston, Hank	27, 140	Kiser, Edgar	227	Lazerwitz, Bernard	34
Johnston, Lisa	49	Klandermans, Bert	313	LeClerc, Patrice P.	313
Johnston, Paul	97, 194	Klausner, Samuel	276	LeClerc, Felicia B.	154
Jones, Charles	63	Klein, Hugh	131	Lederach, John Paul	197
Jones, Diane H.	46	Klein, Lloyd	263, 277	Lee, Che-Fu	213
Jones, F.L.	136	Kleinman, Daniel Lee	245	Lee, Jang-Hwan	149
Jones, John D.	190	Kleinman, Sherry L.	306	Lee, Molly N.N.	290
Jones, Katharine	287	Kleniewski, Nancy	263	Lee, Seh-ahn	211
Jones, Sue Hinze	186	Kless, Steven J.	306	Lee, Sharon	47, 213
Jones-Johnson, Gloria	87	Klugel, James R.	156, 212	Lee, Valerie E.	228
Joppke, Christian	313	Knapp, Peter	100	Leggett, John	100
Jordan, Mary	248	Knepper, Paul	234	Leggon, Cheryl	299
Joseph, Antoine	227	Kniss, Fred	165	Lehmann, Jennifer M.	75
Jrade, Ramon	254	Knorr Cetina, Karin	41	Lehmann, Susan	191
Juteau, Danielle	283	Knottnus, J. David	322	Lehrman, William G.	289
		Knowles, Tina	228	Leicht, Kevin T.	136, 302
Kaern, Michael	190	Knox, William E.	310	Leidner, Robin	119
Kahn, Drummond E.	235	Knudsen, Knud	117	Leik, Robert K.	88
Kahn, Robbie Pfeufer	71	Koelewijn-Stratner, Gijsberta J.	289	Leiter, Jeffrey C.	294
Kain, Edward L.	114	Koenig, Thomas H.	70	Lembcke, Jerry	263, 278
Kalberg, Stephen	190	Kojima, Hiroshi	301	Lembo, Ron	91
Kallan, Jeffrey E.	154	Kolb, Mary N.	310	Lemert, Charles	107, 144
Kalleberg, Arne L.	149, 194	Kolker, Aliza	46, 102	Lempert, Lora Bex	170
Kalmijn, Matthijs	185	Kollock, Peter	284	Lengermann, Joseph J.	289
Kalof, Linda	12, 91	Kono, Clifford	289	Lenhardt, Gero	192
Kalt, Joseph P.	302	Koppel, Ross	181, 215	Lennon, Mary Clare	170
Kamakahi, Jeffrey J.	41	Koput, Kenneth W.	194	Leo, Richard	286
Kamolnick, Paul	31	Korenman, Sanders	33	Lerch, Stephen	166, 183
Kanazawa, Satoshi	92, 248	Korzeniewicz, Miguel	105	Lerer, Nava	276
Kandel, Denise	203	Kosmin, Barry	55, 276	Lerner, Gene H.	19
Kane, Anne E.	57	Kouzi, Anthony C.	66	Letica, Slaven	31
Kane, Emily W.	265	Kovach, John	263	Leung, Shu-yin	308
Kane, Jacqueline A.	130	Kovenock, Judith	70	Leventhal, Elaine	182
Kanter, Leona	46	Kowalewski, David	21, 313	Leventhal, Howard	182
Kaplan, Howard B.	134	Kowalewski, Stephen	72	Lever, Janet	301
Kaplowitz, Stan A.	87	Kraft, Joan Marie	301	Levine, Donald N.	18
Karen, David	247	Krause, Elliott A.	256	Levine, Martin P.	58, 86
Karner, Tracy X.	197	Krauss, Beatrice J.	58	Levine, Rhonda F.	263
Karp, David A.	182	Krauss, Celene	78, 139	Levinson, David L.	308
Karpathakis, Anna	27	Krecker, Margaret L.	120	Levinson, Richard M.	46
Karraker, Meg	108	Kretzmann, Martin	179	Levy, Judith A.	10, 17
Kasarda, John D.	288	Kriesberg, Louis	153	Lewin-Epstein, Noah	30, 46
Kasinitz, Philip	308	Krivo, Lauren J.	27, 168	Lewis, Gordon H.	289
Katz, Amy	279	Kroll-Smith, J. Stephen	296	Li, Yixian Li	213
Katz, Jack	16	Kronenfeld, Jennie	46	Liang, Zai	213, 271
Kaufman, Debra	170	Krooth, Richard	319	Lianos, Marianthi Julia	234
Kaufman, Julie	27	Kubitschek, Warren N.	265	Liao, Tim Futing	33, 164
Kayal, Philip	104	Kulis, Stephen	27	Lichter, Daniel T.	198
Keating, Barbara	3, 76	Kuntze, Anne	234	Lichterman, Paul	146
Keely, Charles B.	202	Kurosu, Satomi	320	Lie, John	239
Keith, Bruce	310	Kurtz, Lester	165	Lieberson, Stanley	124
Kelleher, Maureen E.	260	Kurzman, Charles	313	Liebman, Robert	57
Kelley, Jonathan	217	Kurzweil, Edith	57, 135	Light, Donald W.	25
Kelly, Mary E.	313	Kwitko, Ludmilla	308	Light, Ivan	101, 283
Kemper, Theodore D.	152			Lilly, J. Robert	234
Kendrick, Richard	197	L'Abate, Alberto	242	Lin, Fang-Mei	91
Kennedy, Paul	170	Labov, Teresa	163	Lin, Nan	160, 308
Kerbow, David	211	Lach, Denise H.	103, 207	Lincoln, James R.	103, 302
Kerckhoff, Alan C.	275, 317	Lachmann, Richard	99	Lindenberg, Siegwart	122
Kessler, Larry	32	Laczko, Leslie	62	Linders, Annula	172
Kessler, Ronald C.	112	LaFree, Gary	230	Lindsay, Paul	310
Kestnbaum, Meyer	57	Lahsaeizadeh, Abdolali	190	Lindstrom, Bonnie	308
Keto, Stephen	285	Lai, Gina	287	Line, Geoffrey	76
Keysar, Ariella	276	Lal, Jayati	170	Lineweber, David	234
Khawaja, Marwan	313	Lally, John J.	118	Linn, Shay	197
Khoshnood, Kaveh	97	Lamanna, Mary Ann	301	Lipset, Seymour M.	184
Kidanemariam, Ande	46	Lamb, Theodore A.	197	Liska, Allen	262
Kidd, Jeanne	234	Lamont, Michele	74	Litwak, Eugene	40
Kiecolt, K. Jill	87, 320	Land, Kenneth C.	68, 208	Liu, Jianhong	262
Kiesler, Sara	232, 289	Lang, Gladys Engel	91	Liu, John M.	96

Liu, Michael Tien-Lu	67	Martinson, O.B.	154, 313	Minkoff, Debra	225, 321
Lloyd, Phoebe	49	Marty, Debian	42, 186	Mintz, Beth	263
Lloyd, Robin	53	Marullo, Sam	153	Misra, Joya	84
Lo, Clarence Y.H.	65, 79	Marwell, Gerald	205	Mittman, Brian S.	287
Lobao, Linda M.	136	Marx, Gary T.	221	Mizuchi, Mark S.	210, 309
Lodwick, Dora	24, 45	Marx, Marcia	289	Moaddel, Mansoor	313
Lofland, John	307, 313	Mason, James E.	296	Moag, Kristin	73
Logan, John	40, 308	Mason, Karen Oppenheim	138	Moallem, Minoo	283
Loges, William E.	265	Mason, William M.	36, 59	Model, Suzanne	101
Logue, Barbara J.	186	Massagli, Michael P.	25, 114	Moen, Phyllis	54, 170
Lohr, Mary Jane	147	Massey, Douglas S.	244, 271	Moghadam, Valentine M.	30, 170
Long, Judy	170	Massey, Garth M.	103	Molm, Linda D.	167
Lopreato, Joseph	270, 305	Mathisen, James A.	166	Molotch, Harvey	79, 274
Lorber, Judith	102, 218	Matsueda, Ross L.	303	Monk-Turner, Elizabeth	177
Lorence, Jon	310	Mathews, Nancy A.	170	Montejano, David	143
Loscocco, Karyn A.	301	Mauksch, Hans O.	3	Montgomery, Kathleen	289
Loseke, Donileen R.	152, 169	Maume, David J.	130, 301	Monti, Daniel	274
Lou, You-bei	288	Maurer, Suzanne	27, 136	Monto, Martin A.	76
Lough, Thomas S.	45	Mayfield-Brown, Lorraine	42	Moodey, Richard	269
Lovaglia, Michael	132	Maynard, Douglas	53	Mooney, Linda A.	186
Lovell, Peggy A.	15	McAdam, Doug	240, 313	Moore, Gwen	239
Lowe, Maria R.	170	McAdams, Claire	24	Moore, Helen A.	310
Lowell, B. Lindsay	244	McAdoo, Harriette Pipes	238, 291	Moore, Kelly	235, 313
Lowther, Nola	85	McCaa, Robert	236	Moore, Thomas S.	253
Lu, Han-long	308	McCall, George J.	308	Moran, Kevin J.	237
Lubeck, Paul	34	McCammon, Holly	116	Moran, Susan	186
Lucas, James	193, 252	McCartney, James L.	205	Morawska, Ewa	184
Lucas, Samuel R.	275	McClelland, Katherine	247, 310	Morgan, David L.	174, 207
Lujan, Carol	157	McClendon, McKee J.	10	Morgan, William R.	177
Luloff, A. E.	308	McCoin, Susan	179	Morrill, Calvin	220
Lummus, Allan	235	McConnell, J. Jeff	234	Morris, Aldon	307
Lundman, Richard J.	113	McCormack, Thelma	91	Morris, Joan	289
Lutzenhiser, Loren	45	McCoy, Clyde B.	110, 190	Morris, Naomi M.	70
Lyman, Brad	76, 82	McCoy, H. Virginia	110, 190	Morrissey, Joseph P.	46, 289
Lyman, Karen	90	McCracken, Robert	76	Morrissey, Marietta	224, 263
Lynch, Barbara D.	78	McCreedy, William C.	34	Mortimer, Jeylan	178
Lynch, Jean	308	McDonough, Patricia	247	Moskos, Charles	81, 197
MacCorquodale, Patricia	143, 170	McGee, Henry	63	Moss, Nancy	112
MacGregor, David	214	McGuire, Patrick	225, 263	Mottl, Tahi L.	170
Machalek, Richard	270, 305	McIlwee, Judith S.	162	Mourrain, Jacques	38
Macheski, Ginger	301	McKelvey, Charles	27	Moxley, Bob	234
Mack, Ray	126	McKinney, Kathleen	237	Mueller, Carol	65, 313
Mackey, Jiwon C.	213	McKinney, William	55	Mueller, Mary-Rose	58
MacMartin, Charley	263	McLauchlan, Greg	153	Munch, Richard	122
MacMurray, Bruce K.	312	McLaughlin, Diane K.	154	Mukherjee, Snigdha	10
Macy, Michael W.	284	McLaughlin, Paul	289	Mulford, Charles L.	113
Madden, Carolyn M.	13	McMahon, Anne M.	248	Mulkey, Lynn	75, 190
Maddox, George L.	10, 17	McMahon, Martha	306	Muller, Chandra	211
Madison, Kelly J.	248	McMichael, Philip	21, 35	Mullins, Carolyn	4
Maggard, Sally Ward	170	McNamara, Dennis L.	89	Mulvey, Kevin P.	312
Magnuson-Martinson, Scott	248	McPherson, Miller	161	Munton, Richard	35
Mahdi, Akbar	190	McQuarie, Donald	263	Murguia, Edward	101
Majka, Lorraine	213	McSeveney, Dennis	3	Murray, Martin J.	57, 263
Makler, Harry M.	255	Meer, Michelle D.	248	Murray, Paul T.	27, 96
Malcolm, Shirley	299	Meiksins, Peter	256	Murrell, Kenneth L.	289
Malhotra, Anju	154, 261	Melling, Wayne Martin	19, 91	Murty, Susan A.	113
Malone, Donal	263	Menaghan, Elizabeth	301	Mutman, Mahmut	82, 209
Malone, Jean	224, 312	Mennella, Diane L.	199	Myers, Kristen	294
Manderscheid, Ronald	145	Merlo, Joan M. Reidy	186	Myers, Paul S.	289
Manning, Randolph H.	137	Merrill, Deborah M.	301	Myers, R. Ann	108
Maras, Pam	265	Messeri, Peter	40, 58	Myers, Ronald E.	213
Marciano, Teresa	170	Messner, Steven F.	168	Myhre, David J.	136
Marcus, Fred	248	Mestrovic, Stjepan G.	31, 38	Nagel, Joane	14, 292
Mare, Robert D.	26, 268	Meyer, David	153, 308	Nakao, Keiko	130
Margavio, A.V.	296	Meyer, John W.	290	Nam, Jeong-Lim	170, 213
Margolis, Diane R.	170	Meyer, Katherine	136	Nance, Sharon	320
Marini, Margaret Mooney	50, 92	Meyer, Madonna Harrington	120	Nandi, Proshanta K.	213
Markovsky, Barry	132	Meyer, Marshall W.	210, 302	Nanjundappa, G.	46
Marlaire, Courtney	19, 53	Michaelson, Alaina G.	291x	Naples, Nancy A.	155
Marrett, Cora B.	173	Michalowski, Raymond	262	Nathan, Laura E.	190
Marrone, Catherine	234	Miet, Dennis S.	69, 316	Natriello, Gary	310
Marsden, Peter	64	Milkie, Melissa A.	208	Ndiaye, Malick	263
Marsden, Terry	35	Miller, Berkeley	136	Nelson-Kilger, Max	167
Marshall, Harvey	43	Miller, Brent C.	301	Neubeck, Kenneth	263
Marshall, Susan E.	231	Miller, Camille W.	235	Neuhouser, Kevin	136
Martin, Diane P.	13	Miller, David	99	Neuschatz, Michael	278
Martin, Donald J.	113	Miller, James V.K.	170	Neustadt, Alan	66
Martin, Jack K.	119	Miller, Joanne	70, 97	Newby, Robert G.	27
Martin, John W.	27	Miller, Kim S.	114, 125	Newman, Andrew E.	287
Martin, Patricia Yancey	63, 170	Miller, Nancy B.	301	Newman, David M.	76
Martinelli, Phyllis	163	Miller, Rodney E.	310	Newmann, Joy Perkins	32
Martinez, Ramiro, Jr.	237	Mills, Shirley	147	Ng, Roxana	283
Martinson, Brian C.	198	Miner, Trudie F.	235, 237	Ngo, Hang-Yue	212
		Min, Pyong Gap	213		

Nichols, Lawrence T.	277	Perches, Rodolfo Diaz	46	Rauma, David	87, 319
Nickinovich, David G.	310	Perez-Stable, Marifeli	136	Rawls, Anne	107
Nideffer, Bob	209	Perkins, H. Wesley	131	Record, Ann Elise	170
Nielsen, Francois	7, 82	Perlstadt, Harry	181	Redding, Kent	191, 208
Nienhaus, Sheila Denise	310	Perrin, Novella	90	Reiser, Christa	237
Nimbark, Ashakant	130	Perron, Charles	298	Reiterer, Albert F.	201
Nippert-Eng, Christina	146	Perrucci, Carolyn C.	130	Reitzes, Dietrich C.	195
Nixon, Howard L., II	166, 183	Perrucci, Robert	130	Reitzes, Donald C.	195, 301
Noakes, John	245	Persell, Caroline Hodges	93, 247	Rendon, Gabino	308
Norr, James L.	289	Pescosolido, Bernice	176	Reskin, Barbara F.	124, 293
Norton-Hawk, Maureen A.	260	Pesquera, Beatriz	141, 257	Richman, Judith A.	170, 190
Ntseane, Peggy	239	Peterman, Jean	170	Ridgeway, Cecilia L.	167
		Peters, Barbara J.	113	Rieder, Jonathan	173
O'Brien, David J.	308	Peters-Golden, Holly	301	Rieger, Cheryl	29
O'Brien, Jodi	176	Petersen, James C.	316	Rieger, Jon H.	196
O'Brien, Paul W.	69, 316	Petersen, Trond	33, 194	Riehl, Carolyn	310
O'Connell, Lenahan	243	Peterson, Richard A.	91	Rier, David	215, 316
O'Connor, Julia	57	Peterson, Ruth D.	168, 319	Ries, Lynn M.	130, 289
O'Day, Patrick	230	Petonito, Gina	27	Riley, Anna	248
O'Donnell, Katherine	170	Petropoulos, Nicholas P.	154	Riley, Matilda White	188
O'Donnell, Neil F.	46	Petty, David L.	6	Rindfuss, Ronald R.	310
O'Meara, Don	272	Peyrot, Mark	118, 181	Rinehart, James	100
O'Rand, Angela M.	29, 120	Phelan, Jo	170	Riordan, Cornelius	228
Oakes, Ann Sutton	190	Philipson, Ilene	186	Rios-Bustamente, Antonio	143
Obermiller, Phillip J.	110	Philliber, William W.	110	Risman, Barbara J.	170
Oegema, Dirk	313	Phillips, Brenda D.	313	Ritchev, P. Neal	237
Ofshe, Richard	286, 293	Phillips, Mary T.	285	Ritter, Christian	131
Olday, David	76	Piazza, Thomas	156	Rix, Sara	81
Oliver, Amalya	289	Pick, James B.	212	Roberts, Carl W.	95
Oliver, Melvin L.	109	Pickett, Susan	273	Roberts, J. Timmon	24
Oliver, Pamela	321	Pierce, Jennifer L.	249	Robertson, David	100
Olsen, Daniel V. A.	55	Piliavin, Jane Allyn	104, 284	Robillard, Albert B.	41
Olsen, Marvin E.	12, 45	Pillai, Vijayan	190	Robin, Stanley S.	131
Olzak, Susan	201	Pillemer, Karl	90, 301	Robinson, Dawn T.	167
Omi, Michael	28	Pinch, Franklin C.	197	Robinson, J. Gregg	162
Opp, Karl Dieter	313	Pinderhughes, Howard L.	133	Robinson, Joyce	301
Orbuch, Terri	115	Pinkow, Michele	235	Robnett, Belinda	170
Orcutt, James D.	199	Pittman, David	147	Roby, Pamela	61
Orloff, Ann	57	Piven, Frances Fox	151, 267	Rochberg-Halton, Eugene	106
Orme-Johnson, David W.	242	Podolny, Joel	241	Rodeheaver, Daniel G.	263
Ornstein, Michael	97	Podolsky, Momo	283	Rogers, Andrei	10
Oropesa, R.S.	54	Podus, Deborah	294	Rogers, Joel	151
Orr, Bruce A.	234	Pollock, Stan	264	Rogers, Mary F.	56
Orru, Marco	322	Pong, Suet-ling	213	Rogers, Richard G.	10
Ortega, Arturo Beltran	46	Pooler, William S.	170	Rolison, Garry	28
Ortega, Suzanne T.	73	Popielarz, Pamela	161	Roman, Anthony	25
Ortiz, Steven M.	170	Porter, Judith R.	163	Romero, Mary	222
Ortiz, Vilma	39, 123	Porter, Karen L.	313	Roos, Patricia A.	170, 287
Orum, Anthony M.	208, 314	Portes, Alejandro	282	Rosa, Eugene	69
Orzack, Louis H.	177	Post, David	268	Roschelle, Anne R.	170, 301
Ostrander, Susan A.	284	Poston, Dudley L.	207, 217	Rosenbaum, James E.	27
Otero, Gerardo	136	Potuchek, Jean L.	216	Rosenberg, Helen	181
Otto, Luther	207	Powell, Brian	170, 317	Rosenberg, Jan	308
Owens, Timothy J.	248	Powell, Walter W.	225	Rosenberg, Morris	248
Oxenford, Doug	234	Powers, Daniel A.	311	Rosenfield, Janet M.	46, 88
		Prechel, Harland	323	Rosenfield, Sarah	170
Packham, John	13	Press, Andrea	74	Rosenstein, Carolyn	210
Padavic, Irene	130, 263	Presser, Harriet B.	198	Ross, Marc Howard	48
Padilla, Felix M.	77	Prosono, Marvin	46	Rossi, Alice S.	50
Page, Benjamin	151	Prus, Robert	195	Rossi, Ino	75
Paige, Jeffery	254	Pulliam, Linda	322	Rossi, Peter H.	50
Pallas, Aaron M.	310			Rothman, Barbara Katz	50
Palmer, Donald	289	Qi, Xu	213	Rothschild, Joyce	289
Pan, Yun-Kang	261	Quadagno, Jill	116, 159	Rouse, Linda	176
Papademas, Diana	146	Quarm, Daisy	170	Rowell, Katherine R.	200
Papaleonardos, Chris T.	113	Queen, Susan G.	291x	Rubin, Julius H.	82
Parcel, Toby L.	248, 323	Quinn, Daniel K.	168, 277	Rubinstein, Ruth P.	106, 170
Parish, William L.	205, 261	Quist, Theron	295	Rucker, Ronn	279
Park, Hyun Ok	231			Rudel, Thomas K.	45
Parker, Eric	194	Raabe, Phyllis Hutton	301	Rudzinski, Karen	46, 58
Patchen, Martin	242	Rabrenovic, Gordana	289	Ruffing-Rahal, Mary Ann	90
Patrick, Donald L.	13	Raden, David	180	Ruggiero, Josephine A.	76, 234
Patterson, Orlando	28, 89	Radoeva, Detelina	62	Rule, James	140
Pattmayak, Satya R.	30	Rafferty, Jane A.	263	Rupp, Leila J.	307
Paulsen, Ronnelle	240	Rafferty, Adrian	59	Rushing, Beth	301
Paulson, Robert	46, 289	Ragin, Charles C.	79, 127	Russell, James W.	263
Paulston, Christina Bratt	266	Ramirez, Francisco O.	290	Russell, Raymond	81, 309
Pavalko, Eliza K.	90	Ranger-Moore, James	161	Rust, Paula C.	86
Pearce, Diana M.	311	Rankin, Bruce	67	Ruzza, Carlo E.	242, 321
Pearlin, Leonard	123x	Rao, Brinda	78	Rycroft, Robert	69
Pearson, Willie, Jr.	299	Rao, K. Vaninadha	154	Rytina, Steven	236
Pedraza, Silvia	146x	Rapaport, Lynn	190		
Pena, Milagros	118	Ratcliff, Richard E.	66, 136	Saar, Elli	212
Penderhues, Diane	267	Rau, William	129, 310	Sabolich, Ivanka	266



Sacks, Nancy E.	108	Shalin, Dmitri N.	31	Sobel, Michael	26
Sadovnik, Alan R.	290	Shanahan, Michael	178	Sohrabi, Nader	254
Saenz, Rogelio	117, 271	Sharkey, Stephen	37	Solomon, Jennifer Crew	90, 216
Saferstein, Barry	121	Shatin, Deborah	46	Solomon, Lawrence S.	235
Saha, Tulshi	154, 213	Shaver, Sheila	57	Solomon, William S.	57
Said, Nader	27	Shavit, Yossi	249, 300	Somers, Margaret R.	258
Saito, Leland T.	229	Shepard, Jon M.	243	Sommers, David	235
Sakamoto, Arthur	149	Sherkat, Darren E.	55, 313	Sonnenstuhl, William	234
Salaff, Janet	239	Sherman, Deborah	27, 238	Sonnert, Gerhard	186
Salford, Christopher G.A.	75	Sheth, Manju	269	Soule, Sarah A.	207
Salloway, Jeffrey Colman	46	Shi, Zhengfu	313	South, Scott J.	168, 185
Sanchez-Jankowski, Martin	85	Shiels, Clinton R.	244	Spade, Joan Z.	170, 310
Sanders, Clinton R.	285	Shirahase, Sawako	261	Spaeth, Joe L.	149
Sanders, Joe	293	Shively, JoEllen	146x	Spector, Alan	123
Sandis, Eva E.	47, 244	Shlapentokh, Dmitry	27	Spencer, Dee Ann	310
Sarfatti-Larson, Magali	136, 256	Shlapentokh, Vladimir	27, 31	Spencer, J. William	152
Saroyan, Mark	201	Shlay, Anne B.	308	Spencer, Metta	197
Sassen, Saskia	155, 282	Shockey, James	33, 313	Spergel, Irving A.	303
Sassler, Sharon	198	Shope, Janet	263	Spillman, Lyn	74
Sawyer, Donald	45	Shover, Neal	179	Spitze, Glenna	40, 90
Scanzoni, John	291	Shrivastava, Paul	315	Sprague, Joey	71, 88
Scarpetta, Olga	190	Shriver, Thomas	235	Sprecher, Susan	115, 301
Schaub, Maryellen	228	Sica, Alan	92	Spreitzer, Elmer	183
Scheff, Thomas J.	92	Sidanius, James	156	Sproull, Lee	289
Scheid-Cook, Teresa L.	108	Siegel, Karolyinn	58	Squires, Gregory	253
Schellenberg, James	176	Siegel, Marjorie	49	Srinivasan, Ashok	289
Scheppele, Kim Lane	140	Siemens, Donna	248	St. John, Craig	237
Schervish, Paul G.	284	Silhan, Jenny	27	Stack, Steven	237, 301
Schiff, Frederick	136	Silver, Beverly	278	Staffen, Lisa R.	294
Schiller, Kathryn	211, 317	Silver, Hilary	308	Stafford, Mark	248
Schiller, Nina Glick	58	Silver, Howard	81	Staggenborg, Suzanne	170, 240
Schimmel, Mindy	104, 117	Silver, Roy	45	Stahl, Sidney M.	140
Schmeidl, Susanne	200	Silverstein, Merrill	40, 120	Stallings, Michael	177
Schmeidler, Emilie	45	Simile, Catherine	130	Stallings, Teresa	289
Schmoldt, Ralph A.	46	Simkus, Albert A.	212	Stamps, Miriam	193
Schnaiberg, Allan	24, 45	Simmons, Roberta	104	Stanton-Salazar, Ricardo D.	207, 247
Schneider, Barbara	211, 317	Simon, Robin W.	134	Staples, Clifford	170, 237
Schneider, Beth E.	263	Simonds, Wendy	257	Starr, Paul D.	98, 190
Schneider, Mark A.	259	Simpkins, Ree	46	Starrels, Marjorie E.	170
Schneiderman, Howard G.	113	Simpson, Layne	289, 301	Statham, Anne	310
Schoen, Robert	236	Simpson, Richard L.	205	Stearns, Linda Brewster	210, 309
Schoonmaker, Sara	214	Singell, Larry	255	Stebbins, Karin Y.	150
Schott, Thomas	164, 304	Singer, Eleanor	180	Stebbins, Robert A.	150, 166
Schultz, Martin	57	Singh, Raghu N.	237	Steele, Stephen F.	235
Schulz, Martin	289	Singleton, Royce	76	Steelman, Lala Carr	317
Schuman, Howard	29, 233	Sinha, Muri M.	117	Steger, Jodie	114
Schuster, Tonya L.	90	Siskind, Amy B.	286	Steiger, Thomas L.	130
Schutt, Russell K.	46, 130	Sjoberg, Gideon	60	Stein, Michael	152, 308
Schwab, Karen	145	Skillman, Susan M.	13	Stein, Peter J.	42
Schwalbe, Michael	170, 237	Skinner, Martie	178	Stein, Ruth E.K.	215
Schwartz, Barry	207, 258	Skocpol, Theda	191	Steinberg, Marc W.	65, 99
Schwartz, Joseph E.	289	Skvoretz, John	132	Steinberg, Marcia K.	308
Schwartz, Michael	225	Slawski, Carl	207	Steinberg, Ronnie	293
Schwartzman, Kathleen	84, 219	Sloane, Douglas	16	Steinmetz, George	23
Schwarz, Katherine A.	306	Slomczynski, Kazimierz M.	149	Stepan-Norris, Judith	289
Schwirian, Kent	308	Small, Stephen	85	Stern, Robert N.	103
Sciulli, David	122, 162	Smart, Barry	38	Stets, Jan E.	88
Scotch, Richard	136	Smith, Barbara Ellen	142	Stevens, Gillian	7, 164
Scott, Denise	66, 170	Smith, Chris	256	Stevens, Mitchell	301
Scott, Jerome	133, 263	Smith, D. Clayton	296	Stevenson, David	211, 317
Scott, Joseph E.	277	Smith, Daniel	194	Stewart, Ron	273, 320
Scott, Joseph W.	266	Smith, David	105	Stier, Haya	101
Scott, W. Richard	112	Smith, David Norman	18	Stinchcombe, Arthur	26, 241
Scratchfield, Shirley A.	102	Smith, Dorothy	291	Stinson, Greg	248
Scudder, David F.	235	Smith, E. Valerie	197	Stoecker, Randy	263, 308
Seals, Brenda	71	Smith, Eugene V.	289	Stoer, Stephen R.	177
Seccombe, Karen	46	Smith, Herbert L.	26, 226	Stolte, John F.	132
Segal, David R.	197	Smith, Herm	213	Stolzenberg, Ross M.	171
Segal, Mady Wechsler	197	Smith, Kathleen Maurer	186	Stone, Ellen	186
Segura, Denise A.	115, 257	Smith, Michael	62	Stone, John	48
Sekhon, Joti	136	Smith, Robert B.	46	Stone, Sandra Huguley	76
Sell, Jane	295	Smith, Shelley A.	192, 311	Storrs, Debbie	222
Seltzer, Judith A.	301	Smith, Thomas	152	Strand, George C., Jr.	319
Semel, Susan F.	290	Smith, Tom W.	97, 111	Strang, David	20
Semyonov, Moshe	30, 192	Smith, Victoria	46	Straub, Jeanne	234
Sensenbrenner, Julia	261, 282	Smith-Lovin, Lynn	167, 293	Straus, Roger A.	234
Sermis, Santhia	273	Smith-McCormack, Arlene	148	Strickler, Jennifer	88
Settersten, Richard A.	177	Sniderman, Paul M.	156	Stull, Donald E.	301
Seward, Sally	154	Snipp, C. Matthew	14, 157	Su, Tie-Ting	213
Sewell, William, Jr.	159	Snow, David A.	65, 220	Subedi, Janardan	46
Sewell, William H.	61	Snowden, Lynne Simpson	136, 313	Subedi, Sree	46
Seyfrit, Carole L.	98	Snyder, Conrad W., Jr.	290	Subrahmanian, Eswaran	289
Shackman, Gene	239	Snyder, Eldon	183	Suchar, Charles	175, 196
Shafer, John	73	So, Alvin Y.	43	Suchman, Mark C.	315

Sudderth, Lori	170	Tynes, Sheryl R.	289	Weinstein, Deena	38
Sutor, J. Jill	90, 301	Tyree, Andrea	224, 312	Weir, Dorothea	310
Sullivan, Lisa	97			Weisberger, Adam	137
Sullivan, Maureen	142	Udry, J. Richard	50, 70	Weiss, Robert S.	8, 90
Sullivan, Teresa	9, 202	Uili, Robin Moremen	46	Weitz, Rose	46, 190
Sunderlin, William	45	Ulmer, Jeffery	277	Weitzman, Lenore J.	216
Sundgren, Ann	52	Umberson, Debra	40, 128	Wellman, Barry	62
Sussman, Marvin B.	285	Unnever, James	262	Wenger, Morton G.	214
Suttles, Gerald	314	Useem, Michael	298	Wenzel, Harald	18
Sutton, John	57			Wertz, Dorothy C.	46, 88
Swirsky, Amy Jo	54	Vacek, Christopher K.	169	Werum, Regina	231
Swafford, Michael	250	Valentine, Catherine G.	170	West, Candace	199
Sweeney, Francis M.	118	Valenzuela, Samuel	30	West, Elizabeth	56, 208
Swicegood, C. Gray	202	Vallas, Steven P.	119	Weston, Joan	19
Swigert, Victoria L.	76	Valocchi, Steve	67	Weston, Louise C.	76, 234
Szasz, Andrew	24	van Bottenburg, Maarten	166	Whatmore, Sarah	35
		Van Buren, Mark E.	194	Wheaton, Blair	160
Tabory, Ephraim	34, 165	Van de Poel-Knotterus, Frederique	322	Wheeler, Alban L.	264
Takata, Susan R.	148	van den Heuvel, Mark	178	Whisman, Vera	86
Takeuchi, Shin	248	van der Ploeg, Sierp W.	310	Whitaker, William H.	240
Taladrid, Beatrix	46	Van der Vaart, Dick	288	White, Clovis L.	134, 141
Talbert, Joan E.	275	van Leeuwen, Sylvia	310	White, Helene Raskin	131, 203
Tamuz, Michal	289	Van Valey, Thomas L.	232	White, Michael J.	271
Tang, Joyce	163	van't Hof, Sonja E.	170	White, Pamela M.	15
Tanner, Jeremy J.	91	Vander Velden, Lee	183	White, Patricia E.	76
Targ, Dena B.	130	Vanfossen, Beth E.	310	White, Robert W.	240
Targ, Harry R.	130	VanGeest, Jonathan	235	White, Terry Falkenberg	240
Taub, Diane	176	Vann, Barbara H.	181	Whittier, Nancy E.	139, 170
Tausig, Mark	136	Vaughan, Ted R.	60	Wholey, Douglas R.	232
Tausky, Curt	289	Veroff, Joe	115	Widlak, Prudence	158
Taylor, Marylee C.	156, 233	Veugelers, John	136	Wiley, James A.	197
Taylor, Patricia A.	54, 186	Vicary, Grace Q.	91	Wiley, Mary Glenn	295
Taylor, Ralph B.	168	Vickerman, Milton	308	Wiley, Norbert	107
Taylor, Susan E.	308	Villemez, Wayne J.	241, 289	Wilkinson, Doris Y.	61
Taylor, Verta	139, 307	Vinick, Barbara H.	90	Wilkinson, Kenneth P.	308
Tenenbaum, Shelly	276	Vissing, Yvonne M.	46	Willer, David	92, 132
Terrie, E. Walter	154	Vogel, Lise	57, 262	Williams, Christine L.	86
Tessler, Richard C.	46	Vorakipphokatorn, Sairudee	273	Williams, David	146x
Thoits, Peggy A.	32	Voydanoff, Patricia	318	Williams, James L.	263
Thomas, Gail	141	Vromen, Suzanne	91	Williams, Larry S.	65
Thomas, Lisa R.	182			Williams, Linda B.	154
Thomas, Robert J.	77	Wacquant, Loic J.D.	282	Williams, Norma	60, 170
Thomas, William B.	237	Wagenaar, Theodore C.	93, 158	Williams, Richard	226
Thompson, Edward H., Jr.	70, 237	Wagner, David	313	Williams, Robin M., Jr.	173
Thompson, Kimberly	237	Wahl, Ana-Maria	21	Williams, Terry	274
Thompson, William E.	237	Waite, Linda J.	120, 226	Williamson, John B.	90
Thorne, Barrie	199	Walczak, David	42	Williamson, Nancy	225
Thornton, Michael C.	134	Waldinger, Roger	27	Willie, Charles V.	218, 266
Thornton, Russell	157	Walker, Henry A.	167	Willie, Sarah	170
Tienda, Marta	101, 143	Walker, James T.	145	Wilmoth, Charles	190
Tigges, Leann M.	192	Wallace, Michael	113, 245	Wilson, Franklin D.	171
Tillock, Harriet	177	Wallace, Robert W.	123	Wilson, George	130, 265
Tilly, Charles	11, 44	Waller, David	153	Wilson, John	55
Timmer, Jaap	82	Walsh, Edward J.	296	Wilson, Kenneth	190
Ting, Kwok-Fai	68	Walsh, John P.	289	Wilson, Rick K.	295
Tiryakian, Edward A.	292	Walters, Pamela B.	208	Winant, Howard	28, 60
Titma, Mikko	212	Walton, John	21, 79	Winter, Susan	289
Toedter, Lori J.	46	Wang, Feng	213	Wiseley, Phillip	295
Tolnay, Stewart E.	133	Wang, Ling	82	Witt, Vinetta	14
Tomaskovic-Devey, Donald	289	Wang, Sping	181	Witte, James C.	239, 310
Tootle, Deborah M.	192	Wang, Wenchang	213	Wittner, Judith	170
Torres, Cruz C.	289	Wang, Xun	213	Wolff, Janet	150, 258
Torrez, Diana	137	Ward, Conor K.	217	Wolfson, Mark	313
Tos, Nico	212	Ward, Kathryn B.	186, 239	Wolinsky, Fredric D.	177
Toth, Pal Peter	201	Ward, Russell	40	Wong, Charles C.	146
Tracy, Lisa	263	Warland, Rex H.	296	Wong, Morrison G.	202, 229
Tran, Quang Duong	147	Warner, Barbara D.	230, 262	Wong, Raymond Sin-Kwok	212, 268
Treas, Judith	9, 130	Warner, Judith	27, 313	Wongboonsin, Kua	138
Trent, James W.	113	Warner, Rebecca L.	170, 186	Wood, Charles H.	15
Trent, Katherine	170, 320	Warner, W. Keith	75	Wood, Peter B.	303
Trevino, Diana Gullett	110	Warren, Donald I.	136	Woodrow, David	234, 252
Trickett, Penelope	177	Wartenberg, Hannah	289	Woolever, Cynthia A.	308
Tropea, Joseph L.	57	Wasson, Leslie	152	Worobey, Jacqueline Lowe	154
Truelove, Cynthia	155, 239	Waters, Mary C.	48, 117	Wriehtsnig, Lia	308
Tsai, Shu-Ling	249	Waterson, Alisse	147	Wright, Beverly	299
Tsai, Yung-mei	213, 265	Watkins, Susan Cotts	226, 271	Wright, Mareena M.	207
Tuch, Steven	265	Weber, Marvin G.	76	Wright, Richard A.	76
Tucker, James	113	Webster, Murray, Jr.	112, 167	Wright-Isak, Christine	170, 294
Tuominen, Mary	20, 186	Weed, Frank J.	313	Wu, Lawrence L.	198, 251
Turbin, Carole	57, 139	Wehling, M.A.	154, 313	Wuthnow, Robert	55
Turow, Joseph	121	Wei, Huiying	213	Wykle, May	73
Turpin, Jennifer	74	Weil, Frederick D.	136		
Tushnet, Mark	262	Weinberg, Adam	45, 296		
Twaddle, Andrew C.	76	Weinberg, Martin S.	86	Xie, Yu	26, 68

Yakura, Elaine .....	289
Yamaguchi, Kazuo .....	33, 203
Yamanaka, Keiko .....	310
Yancey, William L. ....	48
Ye, Wenzhen .....	213
Yeager, Peter .....	315
Yegenoglu-Mutman, Meyda .....	209
Yinger, J. Milton .....	48
Yoon, Young-Hee .....	226
Yoshimoto, Keiichi .....	310
Youn, Ted I.K. ....	130
Young, Gay .....	186
Youngner, Stuart .....	104
Yount, Kristen R. ....	76
Yu, Elena .....	90
Zablocki, Benjamin .....	286
Zablotsky, Diane L. ....	90
Zager, Mary Ann .....	277
Zajicek, Anna .....	263
Zald, Mayer N. ....	298
Zelizer, Viviana .....	207
Zerubavel, Eviatar .....	74
Zey, Mary .....	243
Zhou, Min .....	308
Zhou, Xueguang .....	177, 213
Ziegel, Patricia .....	110
Zimmerman, Don H. ....	19
Zimmerman, Mary .....	71
Zimmerman, Rick S. ....	114
Zolberg, Aristide .....	282
Zolberg, Vera L. ....	41, 91
Zucker, Lynne G. ....	210, 241
Zukin, Sharon .....	253
Zupan, Nada .....	103

# Topic Index

## Continuing Education

- Didactic Seminars ..... 2, 5, 8, 36, 51, 64, 80, 95, 111, 127, 144, 174, 175, 204, 220, 251  
 Professional Workshops ..... 1, 6, 9, 81, 112, 128, 145, 176, 205, 222, 293  
 Teaching Workshops ..... 3, 4, 17, 37, 52, 96, 129, 158, 177, 189, 206, 223, 269

## Cross-National Research

- Cross-National Research ..... 21, 212, 228, 239, 256, 266, 268, 290, 322

## Demography

- Asia and Asian America ..... 47, 213, 229, 261  
 Development/Dependency/World System ..... 21, 30, 43, 44, 72, 82, 89, 105, 136, 155  
 Population/Demography ..... 47, 125, 138, 154, 161, 185, 198, 202, 226, 237, 261, 266, 270, 271, 282  
 Race/Ethnic Relations ..... 7, 14, 15, 27, 28, 34, 39, 42, 47, 48, 55, 60, 61, 62, 63, 73, 77, 83, 94, 96, 101, 109, 110, 113, 117, 123,  
 124, 125, 130, 133, 136, 137, 139, 141, 143, 148, 156, 157, 163, 168, 169, 171, 173, 177, 187, 199, 200, 201, 202, 206, 211,  
 217, 230, 231, 233, 236, 238, 244, 247, 263, 265, 266, 271, 275, 276, 282, 283, 292, 299, 320  
 Regional Sociology ..... 99, 178  
 Rural Sociology ..... 35, 98, 178, 196, 308

## Ecology/Environment

- Community ..... 14, 35, 142, 181, 193, 213, 253, 274, 288, 297, 308, 312, 314  
 Disasters ..... 296  
 Ecology/Human ..... 161, 308  
 Environment and Technology ..... 12, 24, 45, 69, 78, 98, 139, 215, 296, 315, 316  
 Natural Resources/Environment ..... 12, 24, 45, 69, 98, 285  
 Risk ..... 45  
 Urban Sociology ..... 39, 110, 195, 208, 253, 274, 288, 297, 308, 314, 318

## Economy

- Development/Dependency/World System ..... 21, 30, 43, 44, 72, 82, 89, 105, 136, 155  
 Economy ..... 21, 31, 66, 72, 84, 99, 101, 105, 116, 191, 192, 210, 241, 278, 282, 289, 302, 315  
 Industrial Sociology ..... 54, 103, 119  
 Labor Markets ..... 30, 39, 82, 100, 101, 128, 130, 145, 149, 171, 179, 192, 210, 244, 252, 278, 287, 311, 323  
 Social Stratification ..... 7, 13, 27, 55, 94, 110, 113, 120, 130, 149, 192, 193, 194, 212, 238, 247, 268, 275, 287, 304, 311  
 Technology ..... 69, 221, 225, 299, 316, 324

## Education

- Education, Sociology of ..... 70, 148, 177, 183, 208, 211, 228, 247, 249, 268, 275, 290, 300, 310, 317, 322  
 Education, Undergraduate ..... 9, 42, 76, 93, 108, 123, 126, 148, 150, 158  
 Graduate Sociology Departments ..... 126, 130, 190, 207, 237

## Family

- Family/Kinship ..... 50, 58, 71, 72, 88, 102, 115, 138, 154, 185, 198, 211, 216, 224, 226, 236, 238, 257, 260, 273, 291, 294, 301, 311, 318, 320  
 Homosexuality, Male/Lesbianism ..... 114, 139, 199  
 Human Sexuality ..... 86, 199, 257  
 Reproduction ..... 71, 88, 102  
 Sex and Gender ..... 9, 20, 30, 42, 54, 57, 63, 70, 71, 78, 88, 91, 94, 97, 102, 118, 120, 136, 139, 155, 166, 170, 182, 186,  
 199, 216, 222, 224, 228, 231, 233, 237, 239, 247, 257, 261, 263, 265, 272, 283, 287, 295, 301, 305, 306, 307, 318

## Leisure/Recreation

- Arts ..... 41, 49, 74, 91, 106, 121, 135, 150, 172  
 Culture ..... 18, 38, 41, 49, 74, 79, 91, 106, 121, 135, 146, 152, 166, 169, 172, 183, 190, 209, 240, 258, 291, 297  
 Leisure/Games/Sport ..... 146, 150, 166, 183

## Medical Sociology

- AIDS ..... 58, 97, 114, 125, 215, 279  
 Disability, Sociology of ..... 181  
 Medical Sociology ..... 10, 13, 25, 32, 46, 58, 71, 88, 102, 104, 114, 123x, 125, 131, 160, 181, 182, 190, 246  
 Mental Health ..... 160  
 Reproduction ..... 71, 88, 102

## Methodology

- Ethnography ..... 85, 220, 285  
 Evaluation Research ..... 181, 193, 319  
 Methodology ..... 2, 5, 8, 11, 26, 33, 36, 51, 59, 64, 68, 80, 85, 92, 95, 111, 122, 127, 144, 159, 164, 174, 204, 207, 220, 232, 251, 264, 304, 322  
 Microcomputing ..... 232, 264  
 Visual Sociology ..... 91, 146, 175, 196, 259

## Polity

- International Relations/World Conflict ..... 140, 153, 155, 197, 242  
 Peace/War ..... 153, 197, 242  
 Political Sociology ..... 23, 31, 43, 44, 56, 65, 66, 67, 79, 84, 97, 99, 100, 116, 118, 133, 136, 140, 151, 165, 179, 180, 184,  
 191, 200, 201, 219, 227, 229, 240, 245, 246, 254, 266, 267, 307, 313, 321  
 Power/Elites ..... 56, 66, 162, 245, 255, 309

<b>Religion</b>	
Religion/Belief Systems	34, 38, 55, 82, 118, 165, 208, 258, 276, 286
<b>Social Change and Social Processes</b>	
Age Stratification/Life Course	6, 10, 17, 29, 40, 50, 73, 90, 120, 125, 131, 147, 177, 198, 272, 301
Arts	41, 49, 74, 91, 106, 121, 135, 150, 172
Culture	18, 38, 41, 49, 74, 79, 91, 106, 121, 135, 146, 152, 166, 169, 172, 183, 190, 209, 240, 258, 291, 297
Development/Dependency/World System	21, 30, 43, 44, 72, 82, 89, 105, 136, 155
Deviance/Social Control	16, 113, 119, 131, 147, 168, 195, 203, 230, 237, 257, 260, 262, 277, 286, 294, 303, 305, 312, 319
Historical Sociology	11, 23, 29, 44, 57, 67, 84, 99, 116, 127, 143, 159, 184, 191, 196, 227, 245, 254, 309
Homosexuality, Male/Lesbianism	114, 139, 199
Knowledge/Ideology	38, 65, 162, 180, 209, 258
Marxist Sociology	13, 100, 118, 140, 214, 231, 262, 263, 278
Social Change	49, 91, 114, 130
Social Movements/Collective Behavior	23, 60, 65, 78, 79, 104, 139, 165, 166, 184, 201, 208, 209, 219, 240, 284, 296, 307, 313, 316, 321
Social Stratification	7, 13, 27, 55, 94, 110, 113, 120, 130, 149, 192, 193, 194, 212, 238, 247, 268, 275, 287, 304, 311
<b>Social Organization</b>	
Asia and Asian America	47, 213, 229, 261
Community	14, 35, 142, 181, 193, 213, 253, 274, 288, 297, 308, 312, 314
Comparative Social Systems/Institutions	31, 35, 43, 57, 67, 89, 105, 159, 190, 212, 213, 239, 250, 254, 256, 263, 288, 302
Industrial Sociology	54, 103, 119
Labor Markets	30, 39, 82, 100, 101, 128, 130, 145, 149, 171, 179, 192, 210, 244, 252, 278, 287, 311, 323
Law	113, 179, 243, 277, 293
Military Sociology	153, 197
Organizations	25, 103, 119, 149, 161, 164, 187, 188, 194, 225, 243, 247, 255, 275, 279, 289, 298, 309, 315, 321, 323
Professions/Occupations	130, 136, 162, 216, 246, 256, 279, 287, 289, 298, 323
Race/Ethnic Relations	7, 14, 15, 27, 28, 34, 39, 42, 47, 48, 55, 60, 61, 62, 63, 73, 77, 83, 94, 96, 101, 109, 110, 113, 117, 123, 124, 125, 130, 133, 136, 137, 139, 141, 143, 148, 156, 157, 163, 168, 169, 171, 173, 177, 187, 199, 200, 201, 202, 206, 211, 217, 230, 231, 233, 236, 238, 244, 247, 263, 265, 266, 271, 275, 276, 282, 283, 292, 299, 320
Sex and Gender	9, 20, 30, 42, 54, 57, 63, 70, 71, 78, 88, 91, 94, 97, 102, 118, 120, 136, 139, 155, 166, 170, 182, 186, 199, 216, 222, 224, 228, 231, 233, 237, 239, 247, 257, 261, 263, 265, 272, 283, 287, 295, 301, 305, 306, 307, 318
Social Policy	20, 81, 109, 173
Technology	69, 221, 225, 299, 316, 324
Work/Retirement	54, 82, 87, 103, 130, 216
<b>Social Problems/Deviance</b>	
Crime/Deterrence	16, 168, 229, 230, 237, 262, 277, 303, 319
Deviance/Social Control	16, 113, 119, 131, 147, 168, 195, 203, 230, 237, 257, 260, 262, 277, 286, 294, 303, 305, 312, 319
Violence	63, 133, 260, 312
<b>Social Psychology</b>	
Cognitive Sociology	167, 301
Emotions	70, 137, 152, 160, 169, 182, 270, 306
Group Processes/Small Groups	40, 132, 167, 295
Interpretive Analysis	38
Public Opinion	136, 156
Social Networks	64, 113, 115, 132, 160, 164, 271, 304
Social Psychology	32, 40, 55, 70, 87, 104, 113, 117, 132, 134, 137, 147, 152, 156, 160, 167, 176, 178, 180, 195, 233, 248, 265, 280, 284, 286, 294, 295, 305, 306
Sociolinguistics	7, 19, 53, 62, 95, 199
Symbolic Interaction	195
<b>Sociological Practice</b>	
Sociological Practice/Applied	181, 193, 215, 234, 279, 293
<b>Teaching Sociology</b>	
Education, Undergraduate	9, 42, 76, 93, 108, 123, 126, 148, 150, 158
Teaching Sociology	3, 4, 17, 37, 42, 52, 76, 93, 96, 108, 123, 129, 141, 158, 176, 183, 189, 206, 223, 264, 269
Teaching Workshops	3, 4, 17, 37, 52, 96, 129, 158, 177, 189, 206, 223, 269
<b>Theory</b>	
History of Sociology/Social Thought	18, 56, 92, 122, 218
Marxist Sociology	13, 100, 118, 140, 214, 231, 262, 263, 278
Mass Communications	74, 106, 121, 135, 244
Science/Scientific Knowledge, Sociology of	41, 259, 285, 299, 324
Theory	11, 18, 38, 42, 56, 75, 92, 100, 107, 122, 140, 144, 153, 207, 214, 223, 241, 259, 270, 272
<b>Miscellaneous</b>	
Author Meets Critics	16, 44, 50, 79, 143, 173, 219, 314
Didactic Seminars	2, 5, 8, 36, 51, 64, 80, 95, 111, 127, 144, 174, 175, 204, 220, 251
Informal Discussion Roundtables	114, 130, 190, 207, 237
Plenary Sessions	61, 124, 201, 281
Professional Workshops	1, 6, 9, 81, 112, 128, 145, 176, 205, 222, 293
Scholar-to-Scholar Sessions	82, 113, 146, 178, 224
Special Sessions	35, 49, 63, 78, 110, 126, 142, 157, 172, 188, 203, 218, 250, 268, 283
Student Sessions	200, 235
Teaching Workshops	3, 4, 17, 37, 52, 96, 129, 158, 177, 189, 206, 223, 269
Thematic Sessions	7, 15, 28, 34, 48, 62, 77, 91, 109, 125, 141, 156, 171, 187, 202, 217, 236, 249, 267, 282, 292



# Diversity.

*This year, it's one of sociology's "hottest" topics.  
And, year after year, it describes the list of one of sociology's  
"hottest" publishers: HarperCollins.*

Just take a look at what's new for 1992...

---

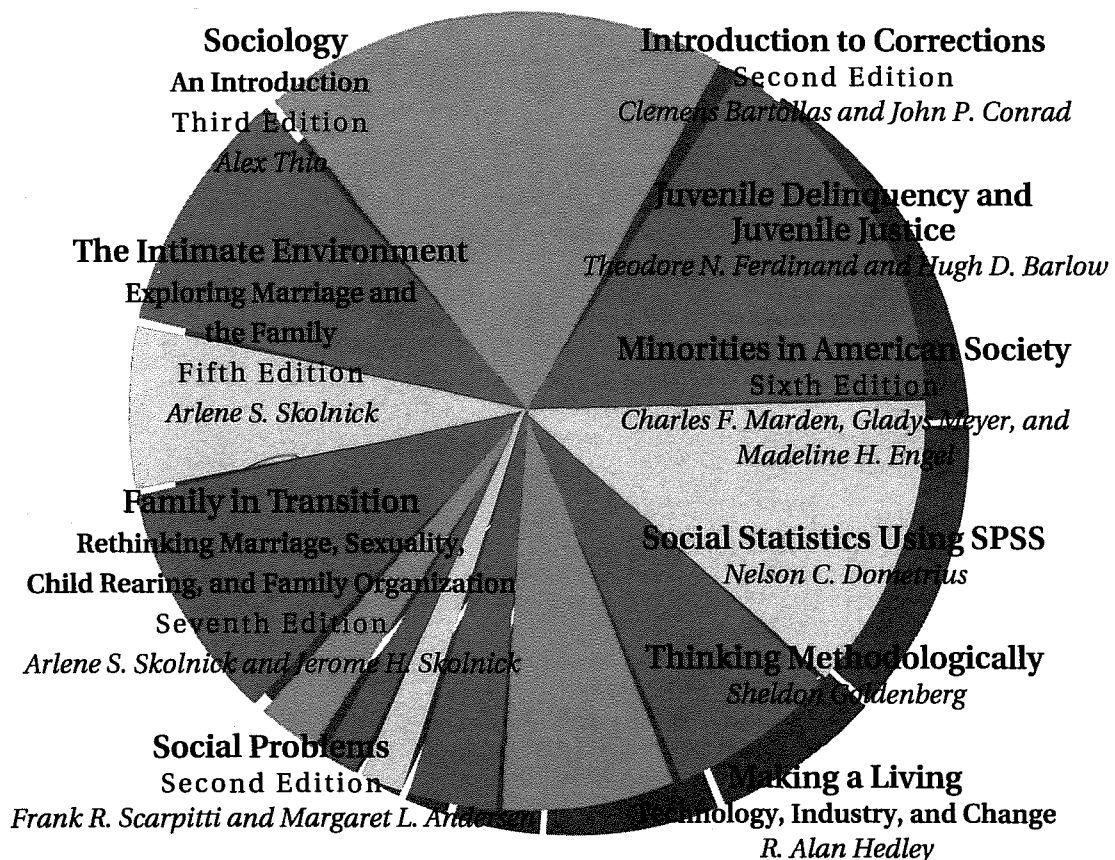

To request examination copies of texts from this diverse list—or any of our recent backlist titles—please stop by the HarperCollins booths (105 and 107) or contact your local representative.

 **HarperCollinsSociology**

## The Edwin Mellen Press Booth 411

*Come by and talk with our editors.*

### New Titles:

Peden, Creighton and Yeager Hudson  
**TERRORISM, JUSTICE, AND SOCIAL  
VALUES**

Papers selected from the International  
Philosophy Conference present issues related  
to terrorism and social values, for class reading  
and discussion.

0-88946-739-0 [SSPT 11\*] \$79.95

**Conference Price: \$19.95**

Bayles, Michael D., Robert C. L. Moffat, and  
Joseph Grcic, editors

**PERSPECTIVES ON THE FAMILY**

Among the themes treated in this volume are:  
what constitutes a family, responsibility of  
parents for their offspring, the relation between  
the state and the family, and effects of women's  
equality and feminist thinking.

0-88946-685-8 [SSPT 8\*] \$69.95

**Conference Price: \$19.95**

Woods, Frances Jerome

**VALUE RETENTION AMONG YOUNG  
CREOLES**

**Attitudes and Commitment of Contemporary  
Youth**

A case history of a Creole people's efforts to  
transmit to successive generations the values  
and attitudes important to the group, and to  
give their youth feelings of belongingness and  
status. The study concerns a mixed-blood  
Creole population descended from one couple;  
the study-population's time-span parallels that  
of the American nation.

0-88946-634-3 [MSS 5\*] \$49.95

**Conference Price: \$19.95**

**1-800-9-EDITOR/Orders: 1-800-753-2788**

NEW